

**SOUTH DAKOTA STATE HISTORIC PRESERVATION OFFICE**  
**HISTORIC SITES SURVEY STRUCTURE FORM**



**SITE INFORMATION**

\*SURVEY DATE: March 7, 2012  
\*SURVEYOR: Jim Stone

\*ADDRESS: 46926 312<sup>th</sup> Street  
\*COUNTY: Clay  
\*CITY: Burbank

LOCATION DESCRIPTION: From Vermillion, South Dakota Highway 50 East 2 miles to Greenfield Road, turn left, North about 6-1/2 miles through the S curve on Greenfield Road, but do not turn North continue East on 312<sup>th</sup> Street 2-1/2 miles, turn left, North on long lane, which is about 1/2 mile long, lane is not maintained (fair weather road)

LEGAL DESCRIPTION: W 1/2, SW1/4 13-93 – 51, Prairie Center Twp

\*QUARTER 1: SW1/4  
\*QUARTER 2: \_\_\_\_\_  
\*TOWNSHIP: Prairie Center  
\*RANGE: 51  
\*SECTION: 13  
ACRES: 123

OWNER CODE 1: P  
OWNER CODE 2: \_\_\_\_\_  
OWNER CODE 3: \_\_\_\_\_

OWNER NAME: Michael P. & Kathleen Donohoe Trust  
OWNER ADDRESS: 13981 Brookside Ct.  
OWNER CITY: Broomfield  
OWNER STATE: Colorado  
OWNER ZIP: 80023  
QUAD NAME: \_\_\_\_\_

**HISTORIC SIGNIFICANCE**

\*DOE: \_\_\_\_\_  
\*DOE DATE: \_\_\_\_\_  
REASON INELIGIBLE: \_\_\_\_\_

REGISTER NAME: \_\_\_\_\_  
MULTIPLE PROPERTY NAME: \_\_\_\_\_

NOMINATION STATUS: \_\_\_\_\_  
DATE LISTED: \_\_\_\_\_  
REFERENCE NUMBER: \_\_\_\_\_  
HISTORIC DISTRICT RATING: C or NC  
PERIOD: \_\_\_\_\_

CATEGORY: \_\_\_\_\_  
SIGNIFICANCE LEVEL 1: N S L  
SIGNIFICANCE LEVEL 2: N S L  
CRITERIA 1: A B C D  
CRITERIA 2: A B C D  
CRITERIA 3: A B C D  
CRITERIA 4: A B C D

SIGNIFICANCE NOTES: \_\_\_\_\_  
\_\_\_\_\_  
\_\_\_\_\_  
\_\_\_\_\_

**SOUTH DAKOTA STATE HISTORIC PRESERVATION OFFICE**  
**HISTORIC SITES SURVEY STRUCTURE FORM**



**STRUCTURE DETAILS**

SHPO ID: \_\_\_\_\_

\*PROPERTY NAME: \_\_\_\_\_

OTHER NAME: \_\_\_\_\_

CURRENT FUNCTION:	<u>Vacant</u>	FOUNDATION:	<u>Poured concrete</u>
CURRENT SUBFUNCTION:	<u>Vacant</u>	ROOF MATERIAL:	<u>Cedar shingles</u>
HISTORIC FUNCTION:	<u>Livestock</u>	ROOF SHAPE:	<u>Gambrel</u>
HISTORIC SUBFUNCTION:	<u>Hay storage</u>	STRUCTURAL SYSTEM:	<u>Balloon framing</u>
OCCUPIED:		STYLE:	<u>Gambrel Roof</u>
		TYPE:	<u>Livestock barn</u>
			<u>2x6 x12' with</u>
			<u>sheathing and</u>
			<u>1/2"x6" cedar siding</u>
ACCESSIBLE:	<u>Yes with</u> <u>permission</u>	WALLS:	
STORIES:	<u>2</u>	SIGNIFICANT PERSON:	<u>Andrew Donohoe</u>
*DATE OF CONSTRUCTION:	<u>Early 1900's</u>	CULTURAL AFFILIATION:	_____

ALTERED/MOVED NOTES: 14' x 24' lean-to added on the east side of the barn, may have removed  
some milk cow stanchions and a small granary at that time.

INTERIOR NOTES: Two rows of 6x6 posts with 6x6 beams to support 2x10 floor joists 24" O. C.  
for hayloft floor. Six horse stalls, one milk cow stall and stairs to hayloft are still in place.

OTHER NOTES: Nine 9x12 four light windows on the first floor, two more in hayloft on the North wall  
and two 9x12 over 9x12 four light window in hayloft on the South wall.

**\*PHYSICAL**

NOTES: Barn is in poor condition.

\*RESTRICTED: Y or N

\*UTM EASTING: \_\_\_\_\_

\*UTM NORTHING: \_\_\_\_\_

**"" SITE INFORMATION**

\*UTM EASTING: \_\_\_\_\_

\*UTM NORTHING: \_\_\_\_\_

**SOUTH DAKOTA STATE HISTORIC PRESERVATION OFFICE**  
**HISTORIC SITES SURVEY STRUCTURE FORM**

**SKETCH MAP**

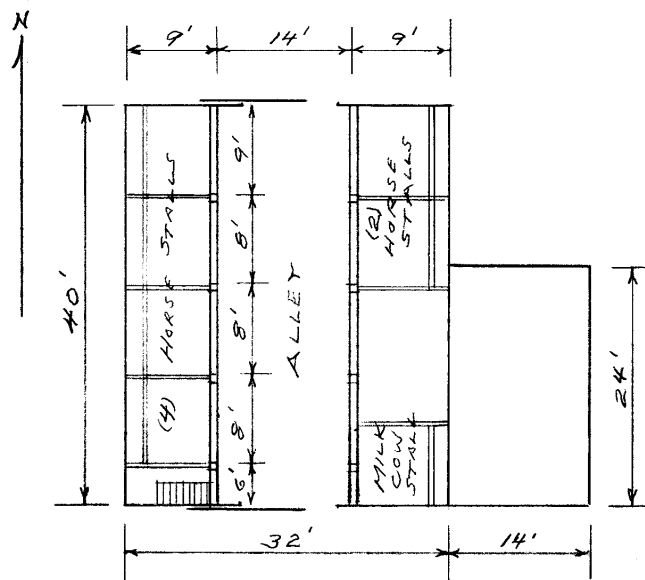
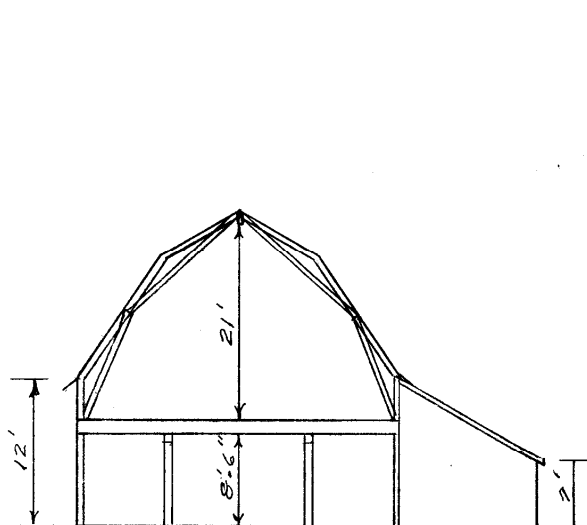

**PHOTOGR**

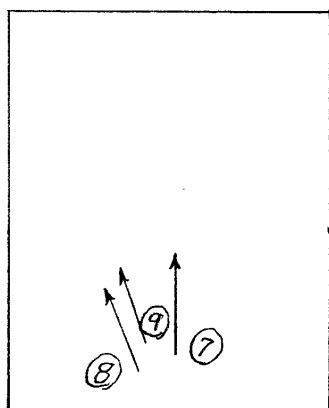

\* = REQUIRED FIELD

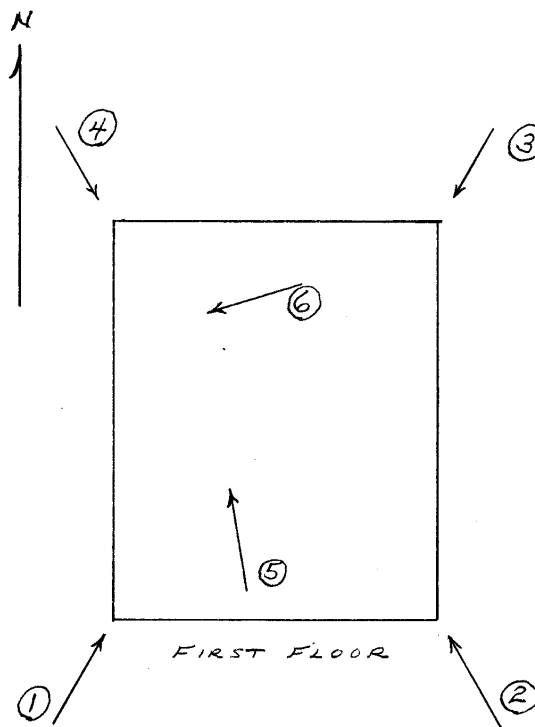

\* = REQUIRED FIELD

**SOUTH DAKOTA STATE HISTORIC PRESERVATION OFFICE  
HISTORIC SITES SURVEY STRUCTURE FORM**



PHOTOGRAPHER: Jim Stone  
DATE OF PHOTO: March 7, 2012

ROLL NUMBER: \_\_\_\_\_  
PHOTO NUMBER: 1  
CAMERA DIRECTION: Looking NE, SW corner



PHOTOGRAPHER: Jim Stone  
DATE OF PHOTO: March 7, 2012

ROLL NUMBER: \_\_\_\_\_  
PHOTO NUMBER: 2  
CAMERA DIRECTION: Looking NW, SE corner



**SOUTH DAKOTA STATE HISTORIC PRESERVATION OFFICE  
HISTORIC SITES SURVEY STRUCTURE FORM**



PHOTOGRAPHER: Jim Stone  
DATE OF PHOTO: March 7, 2012

ROLL NUMBER: \_\_\_\_\_  
PHOTO NUMBER: 3  
CAMERA DIRECTION: Looking SW, NE corner



PHOTOGRAPHER: Jim Stone  
DATE OF PHOTO: March 7, 2012

ROLL NUMBER: \_\_\_\_\_  
PHOTO NUMBER: 4  
CAMERA DIRECTION: Looking SE, NW corner



**SOUTH DAKOTA STATE HISTORIC PRESERVATION OFFICE  
HISTORIC SITES SURVEY STRUCTURE FORM**



PHOTOGRAPHER: Jim Stone  
DATE OF PHOTO: March 7, 2012

ROLL NUMBER: \_\_\_\_\_  
PHOTO NUMBER: 5  
CAMERA DIRECTION: First floor, looking NW at



PHOTOGRAPHER: Jim Stone  
DATE OF PHOTO: March 7, 2012

ROLL NUMBER: \_\_\_\_\_  
PHOTO NUMBER: 6

CAMERA DIRECTION: First floor, looking north  
door to stairs up to  
second floor.

**SOUTH DAKOTA STATE HISTORIC PRESERVATION OFFICE  
HISTORIC SITES SURVEY STRUCTURE FORM**



PHOTOGRAPHER: Jim Stone  
DATE OF PHOTO: March 7, 2012

ROLL NUMBER: \_\_\_\_\_  
PHOTO NUMBER: 7

CAMERA DIRECTION: Looking east through doorway from the west room into east room.



PHOTOGRAPHER: Jim Stone  
DATE OF PHOTO: March 7, 2012

ROLL NUMBER: \_\_\_\_\_  
PHOTO NUMBER: 8

CAMERA DIRECTION: Looking NW, stair railing & looking down stairs from second floor

# SOUTH DAKOTA STATE HISTORIC PRESERVATION OFFICE

## HISTORIC SITES SURVEY STRUCTURE FORM



T-93-N

PRAIRIE CENTER PLAT

R-51-W

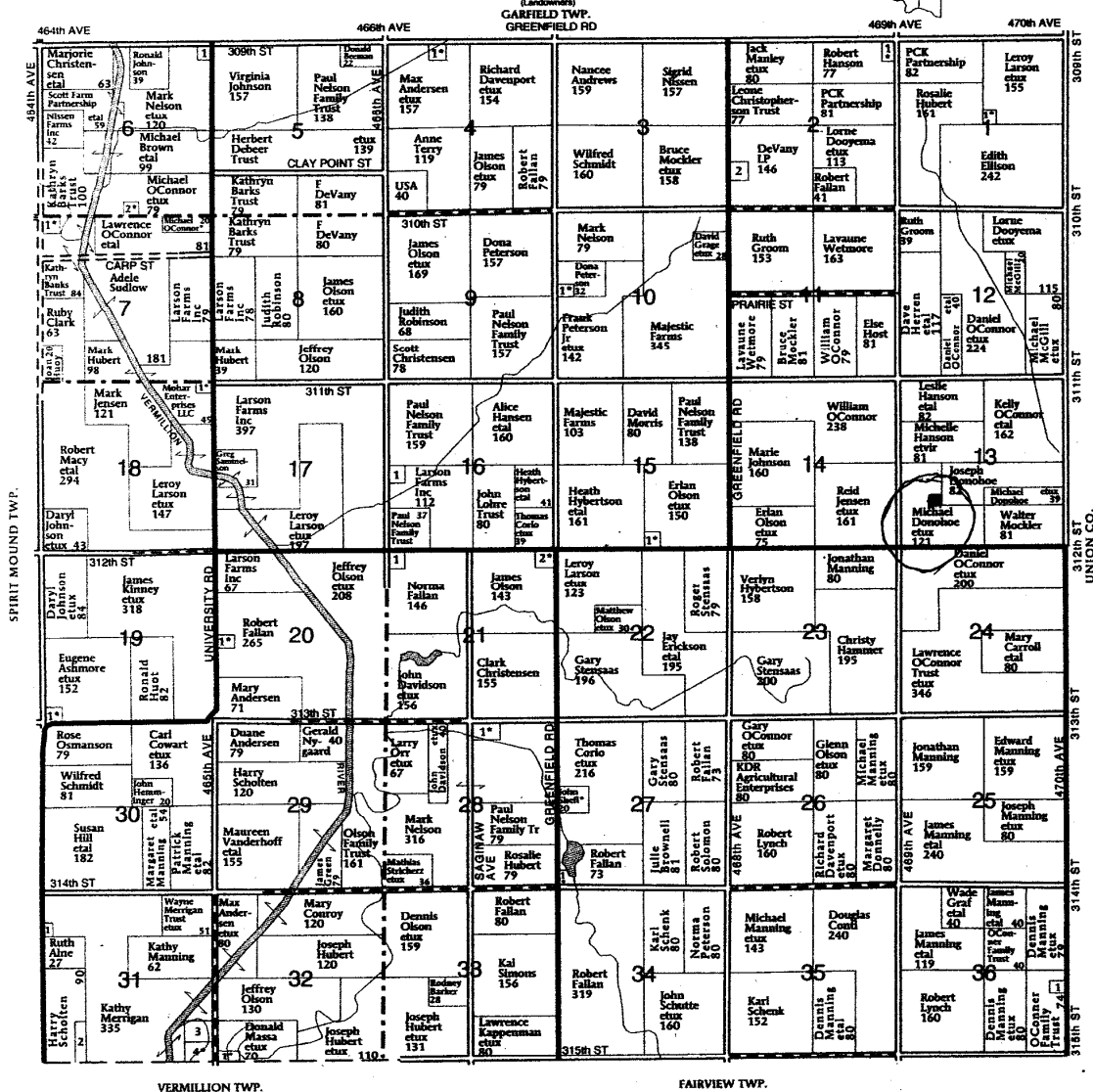

### PRAIRIE CENTER TOWNSHIP

#### SECTION 1

1. Collins, Jeffrey 0

#### SECTION 2

1. Wood, Robert 6

2. Halverson, Becky 12

#### SECTION 4

1. Danielson, Glen 8

1. Ouellette, Chad 7

2. Hutton, Mary 8

#### SECTION 7

1. Olson, Jeffrey 12

### VERMILION TWP.

#### SECTION 19

1. Aden, John 8

#### SECTION 15

1. Henderson, Scott 8

#### SECTION 18

1. Manzerra, Pasquale 9

#### SECTION 18

1. Gratzfeld, Gari 6

#### SECTION 19

1. Loftus, Kevin 10

#### SECTION 20

1. Isaacson, Randy 8

#### SECTION 21

1. Parmenter, Phyllis 9

### 2. Millage, Kevin 9

#### SECTION 27

1. Fallon, David 6

#### SECTION 28

1. Knutson, Matthew 14

#### SECTION 31

1. Adler, Joseph 5

1. Miller, Mariys 9

3. Bottolfson, Darlene 27

4. Massa, Donald 28

#### SECTION 32

1. Fletcher, Harold 10

#### SECTION 36

1. Podany, Mark 5

### FAIRVIEW TWP.

© Farm & Home Publishers, Ltd.



**SOUTH DAKOTA STATE HISTORIC PRESERVATION OFFICE  
HISTORIC SITES SURVEY STRUCTURE FORM**



## **HISTORY**

**This farm is located on the W1/2 of SW1/4, section 13 Prairie Center Township, Clay County South Dakota.**

**Homesteaded by John Hockman**

**1884 Clay County Map lists E. H. Maurer as the owner.**

**1901 and 1912 Clay County Atlas lists E. H. Maurer as the owner.**

**1924 Clay County Atlas lists Andrew Donohoe as the owner**

**1937, 1948 and 1956 Clay County Atlas lists Daniel Donohoe as the owner.**

**SOUTH DAKOTA STATE HISTORIC PRESERVATION OFFICE  
HISTORIC SITES SURVEY STRUCTURE FORM**

