

Summary of the Clay County Barn Project from May 2011 – February 2014

Clay County Historical Preservation Commission Vermillion, South Dakota

I am a member of the Clay County Historical Preservation Commission in Vermillion, South Dakota. I joined the CCHPC in the spring of 2011. In June of 2011 the South Dakota State Historical Society contacted the CCHPC looking for a person or group to survey the old barns in their respective counties to preserve a record and history of old barns. The old barns are disappearing at a rapid pace. Barns have played a great role in the development of agriculture in Clay County, South Dakota, in the state of South Dakota and in this Great Nation. I volunteered right away, as I have been interested in barns since I was in grade school. The following is a summarization of this project from June 2011 up to February 2014.

Prepared by A. James Stone Sr.

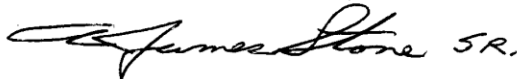

This activity has been (partially) financed with Federal funds from the National Park Service, Department of Interior through the South Dakota State Historical Office. This program receives Federal financial assistance from the National Park Service. Under Title VI of the Civil Rights Act of 1964, Section 504 of the Rehabilitation Act of 1973, and the Americans With Disabilities Act of 1990 the U. S. Department of Interior prohibits discrimination on the basis of race, color, national origin, age, sex, or handicap in its federally assisted programs. If you believe you have been discriminated against in any program, activity, or facility as described above, or if you desire more information, please write to the office of Equal Opportunity, National Park Service, 2101 Street NW, Washington, D. C. 20240

The Challenge

This project has been a learning experience. The toughest part has been getting the message across to land owners who have a barn still standing on their farm. Too many farmers are afraid that this is a scheme by the government to raise the valuation of their buildings to collect more real estate taxes. I had to convince them that this is a volunteer project just preserve the history of barns and I am not a paid government agent.

I have done a lot of research to classification of barns, including analyzing barn construction methods and materials used to build barns. Over time how both construction methods and materials changed.

I was asked to put together a program to start educating the public for our Preservation Wednesday presentation in 2012. I put together a Power Point presentation, with the guidance from Evelyn Schlenker, as I had never worked using this method. The first presentation was on February 15, 2012 at the Vermillion Public Library. It was very well attended by area farmers, a group that now has a new understanding of the purpose and importance of this project.

From that presentation Dick and Louise Gregoire held a gathering at their home and introduced me to Gordon Jensen and Erlin Ellison. This was the start of the barn surveys in the Pleasant Valley Township area. These people helped spread the message. Since then Darlene Henrikson and Arden Abild have been added to the list of people that have been very helpful.

On May 16, 2012, I had the opportunity to do a second presentation at Wakonda. I included more barns in the northern and north central regions of Clay County. This was very successful, with a large crowd and many leads to barns in this area. As I surveyed barns in that area the people were so great in giving me additional leads. What great and helpful people, I can't thank them enough.

I gave another presentation on June 2, 2012 at the W. H. Over Museum. From this presentation, I was approached by Marion Kryger, asking if he could help line up barns in Norway Township. He said that he knew of a few. Marion, was born, raised and farmed in Norway Township until he retired and moved to Vermillion. Marion, who died recently, was a history buff and had recorded all of the rural schools in Clay County. He also researched names of teachers, students, 8th grade graduates and old pictures. All of this information is at the W. H. Over Museum, here in Vermillion.

Marion had set up appointments for me to survey almost all of the barns in Norway Township, with the exception of about six, which did get done later. He also did the same in southern Meckling Township. I couldn't thank Marion enough, he knew of barns that I would never have found. They were on vacated farmsteads in the timber along the Missouri River.

While Marion Kryger was lining up barns in the southwestern part of Clay County for the first part of the week, I was working the northeastern part of Clay County for the last part of the week. Some weeks we surveyed up to ten barns per week. I surveyed a barn for Craig Nelson who lived in Garfield Township. He introduced me to some of the Jensen's. I now believe that over half of Garfield Township is owned or rented by Jensen's. They were very helpful in spreading the word about this project and introduced me to other families with barns in that area. This extended up into Glenwood Township. I can't thank the people in the northeastern part of Clay County enough. What great people!

Since then I have given three presentations in Yankton, South Dakota, three in St. James, Nebraska, one at the Clay County Historical Society in Vermillion, three at Edith Siegrist Public Library in Vermillion, one at Clay County Court House, (during the Court House Centennial celebration) in Vermillion and one more at the W. H. Over Museum in Vermillion.

Sharing Historical Information With the General Public

In the digital age of today, I see historical information reaching most of the general public through web sites. Thus this electronic project includes all information, drawings and pictures on surveys of each barn. Some think that it is too detailed, but to fully understand the construction of barns that is also very important. Pictures are worth a thousand words and we really need them to fully share this information. The histories, associated with barns that I have gathered, too few I am afraid, also need to be shared to fully appreciate the determination the pioneers had for a better life. These histories are the building blocks of this great state of South Dakota and are now accessible to all.

The Clay County Historical Preservation Commission could not fit all of the information on our old web site. It was too archaic, so as a group it was decided that we build a new web site. This is no easy task. We finally went to a professional company who was very helpful. Now we have a web site with all of our publications. Pictures are in color, all drawings are included and it is a great improvement over what we had. More publications are to be added as they become available.

Map of Surveyed Barns

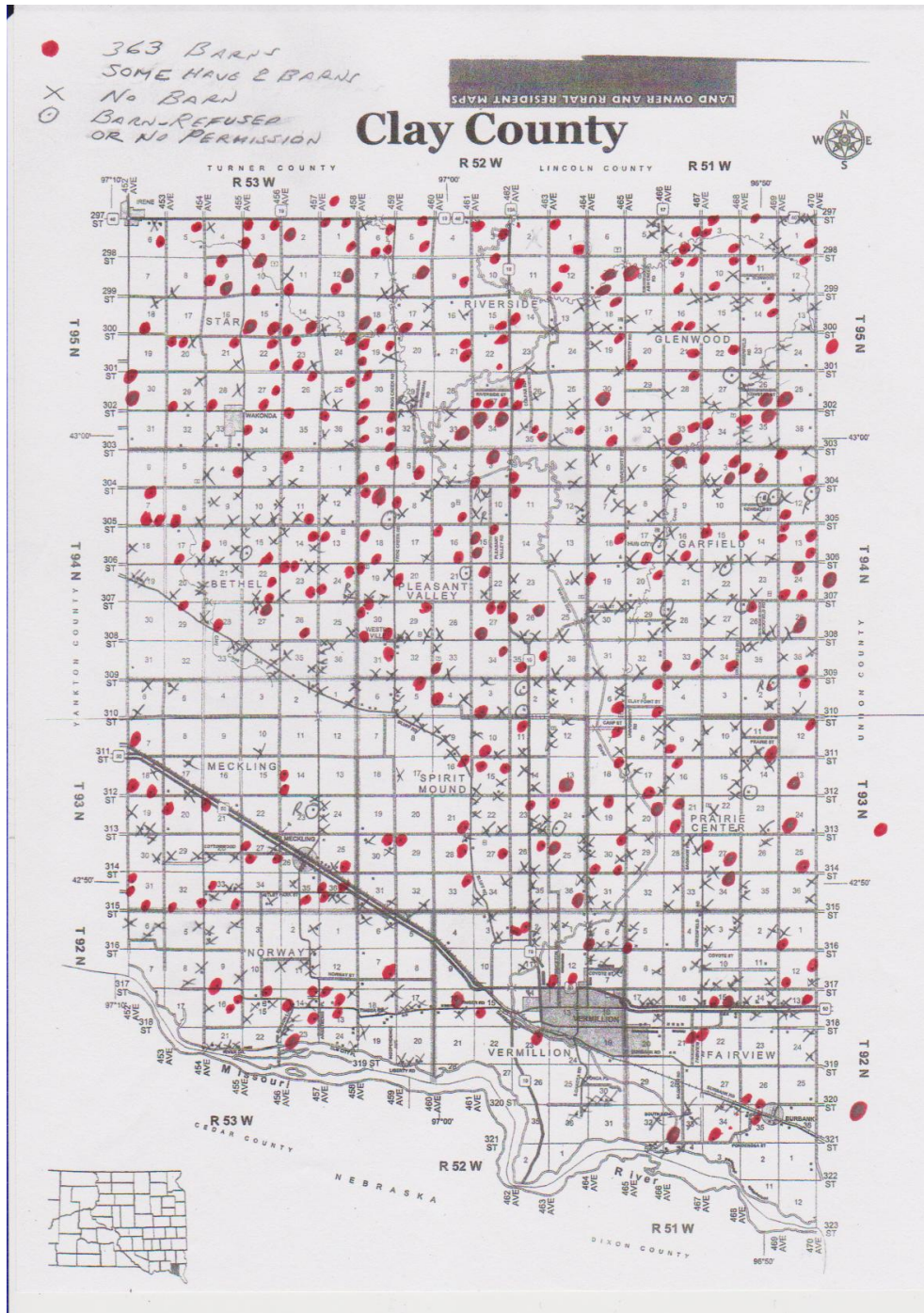

This map denotes sites in red where each barn surveyed is located in Clay County.

Types of Barns Found in Clay County

There is a variety of barn types that were found in Clay County. This section describes specific characteristics of each type that was surveyed.



Heavy post and beam barn

The post and beam barns are not common in Clay County. I have found a few. This barn shown above, was built in 1894. The whole barn is supported on tall posts, with horizontal beams mortised and tendon, supporting the hayloft floor and beams at the top, mortised and tendon, supporting the roof. These barns will have a gable roof and the siding will be 1x12 vertical boards with battens to cover the crack between the 1x12 boards. This particular barn used 6x6, 6x8, 8x8 posts and 6x6, 6x8, 8x8 and 10x10 beams.



Hand hewn cottonwood posts and beams supporting hayloft floor and supporting the roof built about 1865 by Sylvester J. Fargo



Gable roof bank barn

Usually the framed wall of the barn basement faced south. The framed wall allowed for doors for access and windows for light and ventilation. The three rock walls were constructed from native stone and mortared with sand and lime. These barns can be three levels high. I did find two gambrel roof bank barns with three 8' poured concrete walls. This would have been a blending of the new roof style with the older basement style when Portland cement became available.



Gable roof barns

These barns have a simple roof with one slope on each side and the ridge in the middle of the long axis of the barn. Many have a lean-to on one or more sides. This type of barn usually has two levels, but some may have only one level. There are barns constructed from 1870 to the 1940's and would have been less expensive and probably was what the family could afford. This type of barn with one or more lean-to's can be classified as a western feeder barn. Most of the heavy post and beam barns and bank barns are also gable roof barns.



Gambrel roof barn

This type of barn seems to be the preferred style and is the public's image of a barn in the Midwest. Most were built between 1900 to the 1940's. The two-slope roof with a hip gives the barn this classification. The gambrel is also the middle joint of the bend in a horse's back legs, called the gambrel or gambrel joint. The roof shape allows for a higher roof and more volume to store loose hay. There are many ways to brace the hip for strength. Some use a post and beam and others use numerous different bracing methods.



Western feeder barn

This type of barn usually has the center half for hay storage from the ground level to the peak. However, the center area can have a hayloft that is raised about 8' to allow for livestock under the hayloft in the center of the barn. The space on each side was used for livestock. There are tall 2x6, 2x8, 4x6 or 6x6 walls on each side of the center barn area, up to 28' tall to support the center of the rafters, as this type of barn is usually wider. Some barns also have a hayloft over the side space or lean-tos. This type of barn was used for cattle feeders in Clay County. This type of barn is also more often found in ranching country farther west.



Round gothic roof barn also know as Wisconsin dairy barn

This type of barn has a round roof with a slight peak. This gives the roof a Gothic arch look and helps to shed the rain, rather than having an almost flat top on the peak of the roof. These barns were used for dairy cows, but also may have housed the draft horses. Some of the dairies were large dairies for their time, with more windows on the first floor. In Clay County these barns were built between 1920 through the 1930's in Clay County. However, there was one small barn built in 1965.

Materials and Construction Methods on Barns in Clay County

Materials do vary for barn construction in Clay County. Some of the very early barns used logs for posts and beams, some are squared with an adz. 6x6 posts became more common with 6x6 beams to support the hayloft floor. I have seen double spaced 2x6's, 4x6, 6x6, 6x8 and 8x8 posts. Beams are also varied, from two laminated 2x6's on small barns to three 2x8's, three 2x10's, three 2x12's, 4x4, 4x6, 6x6, 6x8's and one with 10"x10" beams. Floor joists are 2x8's most of the time, with 2x10's on some barns. I have seen 2x12's on two barns and 2x4's and 2x6's on some of the smaller barns. The joists are usually 24" O.C., but some are 12" O.C. under grain bins in the hayloft.

Most barns use 2x6's for stud walls. However, I have surveyed some 2x4 stud walls. I have also surveyed a few barns with 2x8 stud wall on the gable ends and some of those used 2x10 studs 14' to 16' wide in the center to re-enforce the large door openings. Most of the heavier stud walls have a plate at 14' to 20' and use 2x6 or 2x8 studs above to the roof line. The height of walls varies from 7'-6" tall to 16' not counting the gable end walls.

Just over one half of the barns have sheathing on the sidewalls, which can be rough boards, milled boards or 1x8 to 1x10 shiplap or original vertical siding or 3/4" drop or car siding. About 17 % of the barns have the sheathing diagonal, which gives the wall tremendous strength. The diagonal sheathing is sometimes just on the gable ends, but a few more have diagonal sheathing on all four walls. I observe the barns with diagonal sheathing are usually straighter and very plumb compared to the horizontal sheathing. Most these barns have 1/2"x6" cedar lap siding, but a few have 1x6 pattern #106 drop siding. Just under one half of the barns have no sheathing and just 1x6 or 1x8 pattern #106 drop siding and some 1x6 car siding. I observe the no sheathing and 3/4" siding, more in the northern part of the Clay County.

Rafters are usually 2x6's. About 40% of the barns are gambrel roof. The rafter construction is very fascinating. It seems that every barn has a little different bracing system. I keep hoping to find a Shawver truss system. I surveyed one that was close and a few with one half of a Shawver truss. I finally found one Shawver truss system in barn #216 in Section 4, Glenwood Township. Most of the gambrel rafters would have to be classified as a braced rafter system, but they are so varied in the bracing methods. Some use a post and beam system to support the hip. The posts can be double 2x4's, double 2x6's, 4x6's or 6x6's or 6x8's to support the hip. There can be a 2x6 plate or two 2x6's, or a 4x6 or 6x6 for a beam at the hip. I have seen a few with a double 2x6, a 4x6 or a 6x6 rafter behind the 6x6 posts with two 2x10's from the bottom of the rafter down to the bottom of the 6x6 post and tied to the floor joists. There is usually a diagonal brace to help support the hip and bracing from the top of the wall in the hayloft down to the floor joists.

Round Gothic rafter barns are often referred as Wisconsin dairy barns. I have surveyed a few of these. The construction of the round rafters, are also so varied. Some barns used

5 plies of 1x12's about 8' long. These were hand nailed and the arc was sawn by hand in 1920's. I surveyed one made of full 1" x full 2" rough sawn cottonwood. It was 6 plies thick and built on site. I surveyed another with 3/4"x 1-1/2" Western Red Cedar five plies thick. That barn also had special rafters 7 plies thick as bracing for the gable end walls. These attached to the second rafter, curved down to the center of wall in the hayloft and down and fastened to the beams that supported the hayloft floor. Some of the round gothic rafters are manufactured and delivered to the site.

Gable roof rafters are usually 2x6's and also varied in bracing methods. Some use posts of 4x6's or 6x6's to support the center of the rafter. I have seen two 2x6's, single 2x6 and 2x4's for posts. These posts support a beam of double 2x4's or double 2x6's or a single 2x8, 4x4, 4x6 or a 6x6 to support the center of the rafters. Some have bracing from the top of the wall in the hayloft down to the floor joists.

Western feeder barns have a 2x6, double 2x6, 4x6 or 6x6 walls 16' to 28' high to support the center of the rafters. They have diagonal bracing from the rafters down to the wall. I see more diagonal bracing on the walls of this type of a barn. This type of barn can be very wide, up to 56'.

Barns built before 1890 commonly had native rock with no mortar or with sand and lime mortar. This also seemed to be the period of bank barns that were built into a side hill with a basement. After that time period, Portland cement became available and most foundations were poured concrete and bank barn construction seemed to have stopped. I did survey two bank barns with 8' poured concrete walls and a gambrel roof. I would really like the date of construction on these two barns. They both are on vacated farms.

I see a lot of rough sawn cottonwood 2x4's, 2x6's 2x8's, 2x10's, 2x12's, 4x4's, 4x6's, 6x6's and 6x8's used in barns in southern Clay County. This is because the Missouri River bottom contained large cottonwood trees and there were several local saw mills operating in the area up into the 1940's. As I surveyed farther north there was less rough sawn cottonwood. Most of the lumber is milled lumber, which would have been shipped in by the railroad. However I did find some rough sawn cottonwood in northern Clay County. Those barns appear to be built in late 1800's.

With the exception of the Anderson Farm barn, the Danish brick barn and the Messler Swedish barn, which are all on the National Register, I have not seen any ties to a specific ethnic group. I have also seen several barns with milk cow stalls (not stanchions) in northeastern Clay County, but I can't tie that to a specific group. They are Swedish, Norwegian and Danish families that built or had these barns built. I would describe most barns that I have surveyed as vernacular types of architecture. Some of the very early barns are the heavy posts and beams, but I can't tie that to a specific group, other than northern European.

Two Examples of Barn Survey Reports

The next section gives examples of the type of information gathered during the surveying of a barn. This includes the location of the barn, when it was surveyed and the specific characteristics of each barn. Photographs show the status of the barn when it was surveyed. Drawings of a cross section and a floor plan were done to help people visualize the construction. A map of the township at the end of a survey denotes the location of the barn that is circled. Research of the original homesteaders map in 1884, and the Clay County Atlases from 1894, 1901, 1912, 1924, 1937, 1948 and 1956 show the owners of the sites. This was a great help to determine the owners of the farm when the barn was built. Any history that could be found is included at the end of the survey.

The first survey report is on the Black Horse Johnson barn, Section 25, Garfield Twp., Clay County.

The second survey report is on the Rasmus Conrad Barn, Section 22, Star Twp., Clay Cou

The Black Horse Johnson Barn Survey, Section 25, Garfield Twp., Clay County.

INFORMATION

*SURVEY DATE: June 27, 2012 *ADDRESS: 46929 302nd Street
*SURVEYOR: Jim Stone *COUNTY: Clay
*CITY: Beresford

LOCATION DESCRIPTION: From Vermillion East on South Dakota Highway 50 about 2 miles, to Greenfield Road, turn left (North), follow this road 16 miles to 302nd Street, turn right (East), about 1-1/4 miles on the left (North) side. Vacant place. Barn and windmill are all that is left.

LEGAL DESCRIPTION: SW 1/4 EXC. S 50' and EXC Lot H1, 25 - 95 - 51 Glenwood Twp.

*QUARTER 1: SW 1/4 OWNER NAME: Marianne Goodis Trust
*QUARTER 2: _____ OWNER ADDRESS: 2507 Poplar Drive
*TOWNSHIP: Glenwood OWNER CITY: Sioux Falls
*RANGE: 51 OWNER STATE: South Dakota
*SECTION: 25 OWNER ZIP: 57105
ACRES: 156.42 QUAD NAME: _____
OWNER CODE 1: P
OWNER CODE 2: F S L P
OWNER CODE 3: F S L P

HISTORIC SIGNIFICANCE

*DOE: _____ REGISTER NAME: _____
*DOE DATE: _____ MULTIPLE PROPERTY NAME: _____
REASON INELIGIBLE: _____

NOMINATION STATUS: _____ CATEGORY: _____
DATE LISTED: _____ SIGNIFICANCE LEVEL 1: N S L
REFERENCE NUMBER: _____ SIGNIFICANCE LEVEL 2: N S L
HISTORIC DISTRICT RATING: C or NC CRITERIA 1: A B C D
PERIOD: _____ CRITERIA 2: A B C D
CRITERIA 3: A B C D
CRITERIA 4: A B C D

SIGNIFICANCE NOTES: Known as the Black Horse Johnson Barn. Oral history is that it was a Sears & Roebuck barn package.

STRUCTURE DETAILS

SHPO ID: _____

***PROPERTY NAME:** _____

OTHER NAME: _____

CURRENT FUNCTION: Vacant **FOUNDATION:** Poured concrete

CURRENT SUBFUNCTION: Vacant **ROOF MATERIAL:** Steel over cedar shingles

HISTORIC FUNCTION: Horse barn **ROOF SHAPE:** Gambrel

HISTORIC SUBFUNCTION: Hay storage **STRUCTURAL SYSTEM:** Balloon framing

OCCUPIED: Yes **STYLE:** Gambrel roof barn

ACCESSIBLE: Yes with permission **TYPE:** Horse barn

WALLS: 2x6, sheathing & 1/2"x6" cedar lap siding

STORIES: 2 **SIGNIFICANT PERSON:** Black Horse Johnson Brothers

***DATE OF CONSTRUCTION:** About 1920's **CULTURAL AFFILIATION:** ?

ALTERED/MOVED NOTES: Original site. Steel roofing on the roof. 8"x10" four light windows over 8"x10" four light windows have been replaced with 8"x10" vinyl windows. The swinging doors have all been replaced with new doors built like the original's. Two cupola's have been removed when the steel roofing was installed on the roof.

INTERIOR NOTES: Four rows of 6x6 posts and 6x8 beams to support hayloft floor. Floor joists for the hayloft floor are 2x12 x 36' long, no splices. Eight 9' wide double horse stalls at the South end and twelve 7' double horse stalls in the North end. Stalls for 40 workhorses. 8" x 8" sills on the foundation.

OTHER NOTES: Walls are 2x6 x 12' high with diagonal sheathing and 1/2" x 6" cedar lap siding. Three (3) sliding doors in the hayloft floor over the center feed alley to drop hay to horses. Manure track on each of the East and West alleys, which the West side curved into the center alley and the East side curved going out the East door. The curved parts of the track can be moved to accommodate the North or the South manure tracks. There are double swinging hooks to hang harness on the East and West walls. The hooks can swing back against the wall when not in use to protect the horses entering or leaving the stalls.

***PHYSICAL NOTES:** Barn is in excellent condition. The horse stalls are all still in place. They are still in excellent condition. Windows are 8"x10" four light windows over 8"x10" four light windows. They are double hung for ventilation. The day that I surveyed this barn it was very hot, in the high 90's. I opened three of the swing doors and had a very nice breeze through the barn. It was almost like it was air-conditioned. Two dormers in the hayloft on the West and East sides, with 4 8" x 10" four light windows.

SKETCH MAP

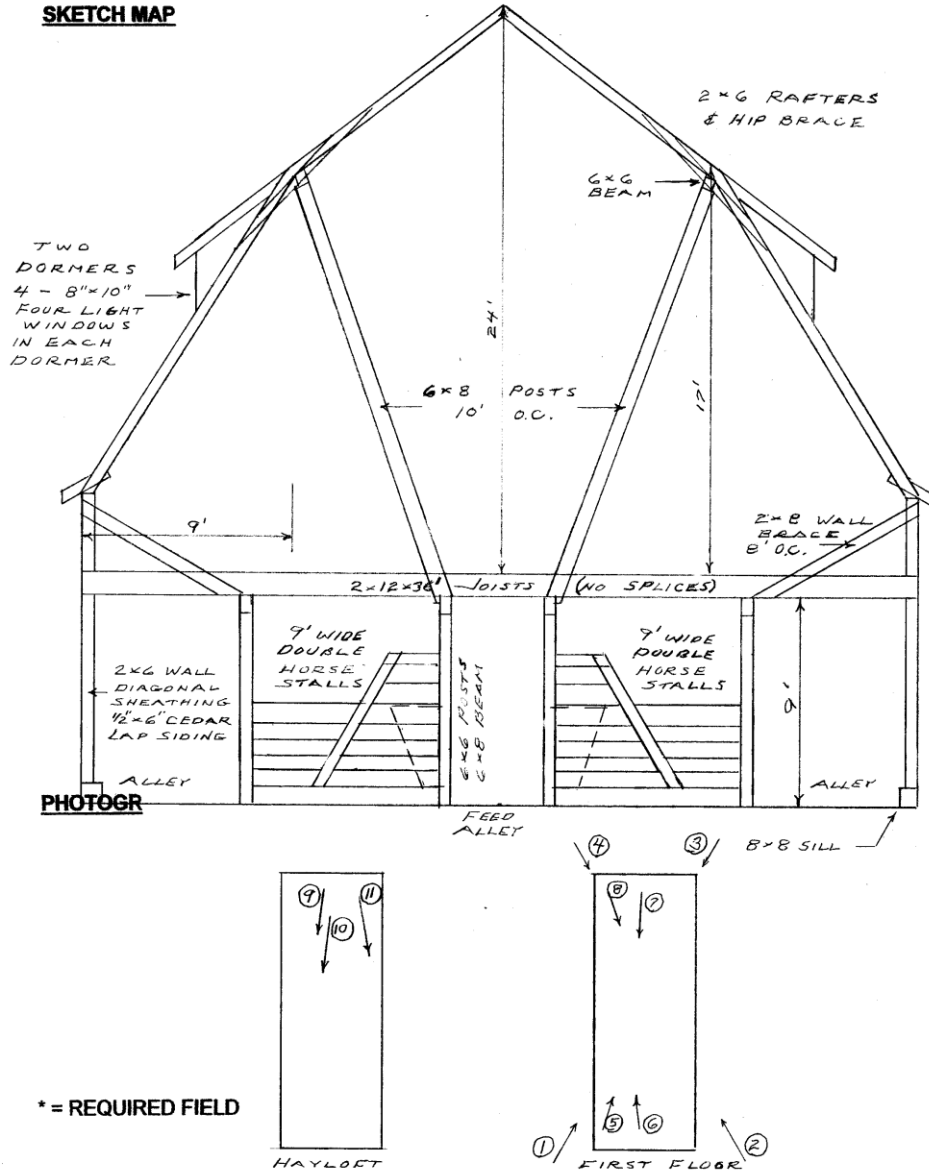

This figure depicts a sketch of a cross section of the interior construction of this barn

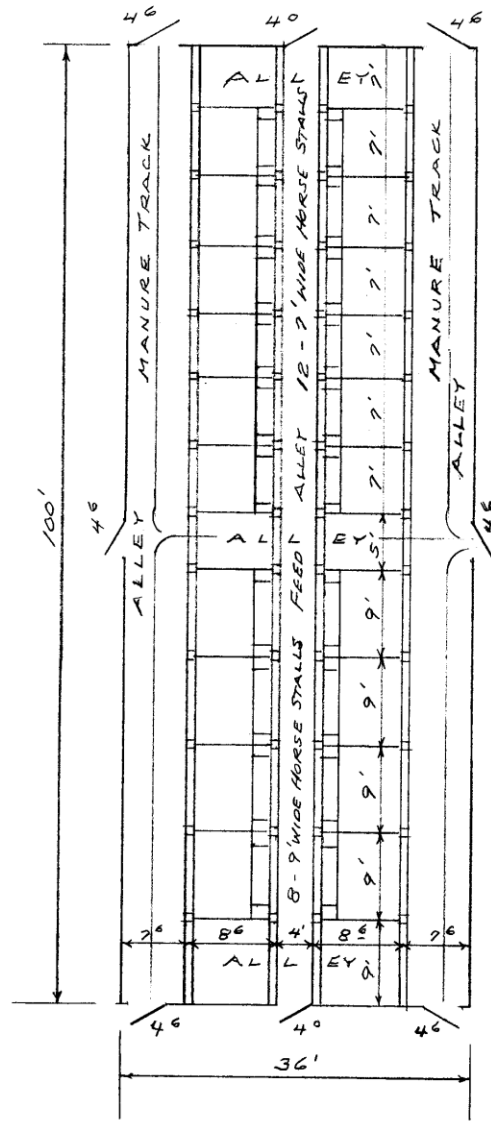

FIRST FLOOR

This figure denotes the first floor plan



PHOTOGRAPHER: Jim Stone
DATE OF PHOTO: June 27, 2012

ROLL NUMBER: _____
PHOTO NUMBER: 1
CAMERA DIRECTION: Looking NE, SW corner



PHOTOGRAPHER: Jim Stone
DATE OF PHOTO: June 27, 2012

ROLL NUMBER: _____
PHOTO NUMBER: 2
CAMERA DIRECTION: Looking NW, SE corner



PHOTOGRAPHER: Jim Stone
DATE OF PHOTO: June 27, 2012

ROLL NUMBER: _____
PHOTO NUMBER: 3
CAMERA DIRECTION: Looking SW, NE corner



PHOTOGRAPHER: Jim Stone
DATE OF PHOTO: June 27, 2012

ROLL NUMBER: _____
PHOTO NUMBER: 4
CAMERA DIRECTION: Looking SE, NW corner



PHOTOGRAPHER: Jim Stone
DATE OF PHOTO: June 27, 2012

ROLL NUMBER: 5
PHOTO NUMBER: 5

CAMERA DIRECTION: First floor, looking NE, 9'
wide horse stalls at
South end



PHOTOGRAPHER: Jim Stone
DATE OF PHOTO: June 27, 2012

ROLL NUMBER: 6
PHOTO NUMBER: 6

CAMERA DIRECTION: First floor, looking North,
down the 100' long feed
alley, horse stalls on the
left West side



PHOTOGRAPHER: Jim Stone
DATE OF PHOTO: June 27, 2012

ROLL NUMBER: _____
PHOTO NUMBER: 7

CAMERA DIRECTION: First floor, looking South down feed alley, horse stalls on the West side



PHOTOGRAPHER: Jim Stone
DATE OF PHOTO: June 27, 2012

ROLL NUMBER: _____
PHOTO NUMBER: 8

CAMERA DIRECTION: First floor, looking SE, 7' wide horse stalls on the North end



PHOTOGRAPHER: Jim Stone
DATE OF PHOTO: June 27, 2012

ROLL NUMBER: _____
PHOTO NUMBER: 9

CAMERA DIRECTION: Hayloft, looking South,
6x8 posts with 6x6 beam
to support hip



PHOTOGRAPHER: Jim Stone
DATE OF PHOTO: June 27, 2012

ROLL NUMBER: _____
PHOTO NUMBER: 10

CAMERA DIRECTION: Hayloft, looking South,
bracing to stabilize wall
and rafters from pushing
out

T-95-N

GLENWOOD DIRECTORY

R-51-W

(Residents - Owners or Renters)

LINCOLN CO.

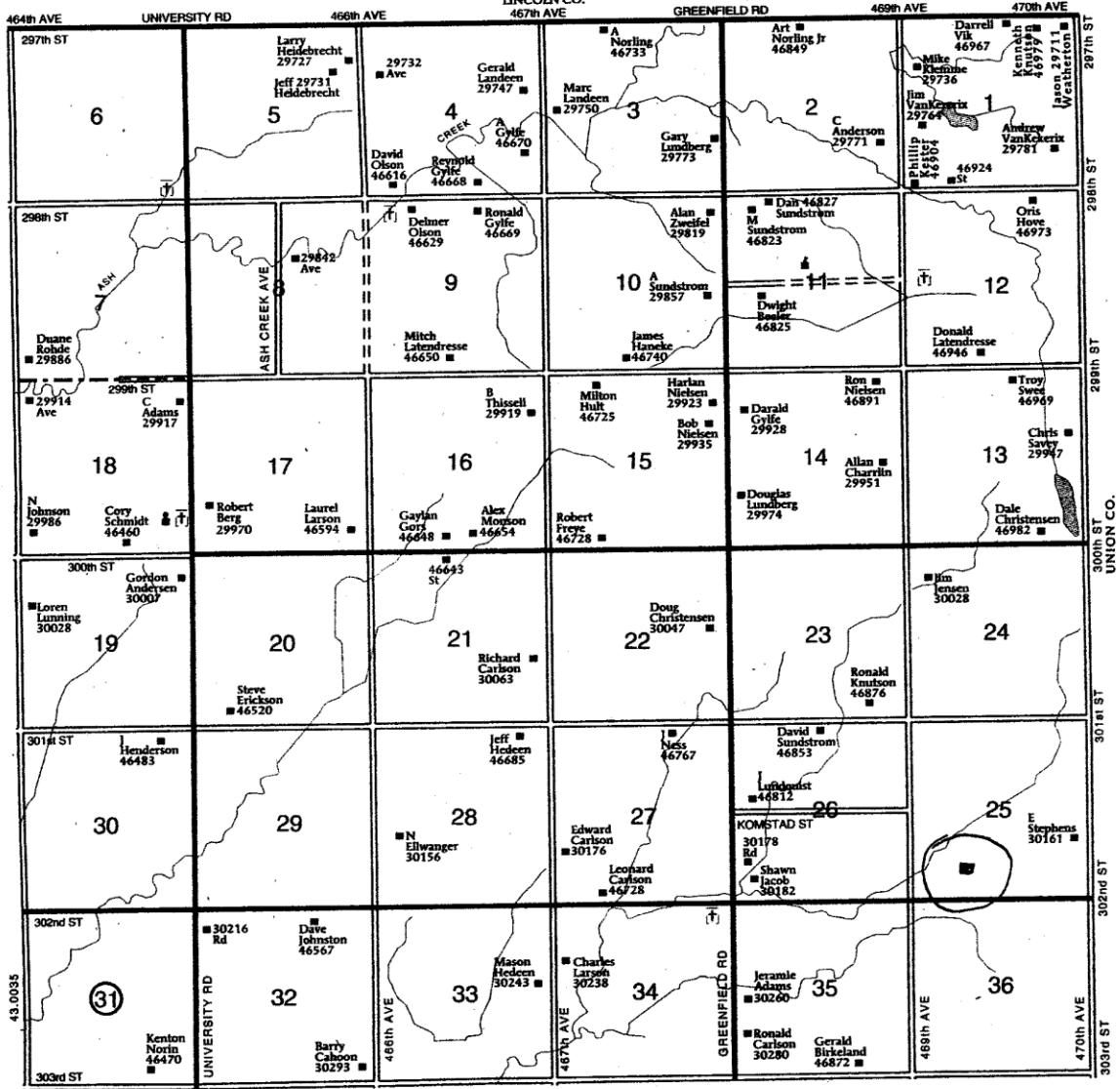

-96.9153

GARFIELD TWP.

HISTORY

This farm located in the SW ¼ of Section 25, Glenwood Township, Clay County was homesteaded by Axel Odeen.

The 1894 Clay County Atlas lists Axel Odeen as the owner.

The 1901, 1912 and 1924 Clay County Atlases list Peter J. Johnson as the owner.

The 1937 and 1948 Clay County Atlases list Harry Johnson as the owner.

The 1956 Clay County Atlas lists Axel F. Johnson as the owner.

Black Horse Johnson Barn Narrative

C. F. Johnson settled in this area after it was homesteaded. He would have bought land patents from homesteaders. C. F. Johnson had four sons, Ernest T., Lee, Axel F. and Harry. They continued to buy land in this area. In the 1924 Clay Atlas they owned 400 acres in Section 25, 280 acres in Section 36 and 320 acres in Section 24. Harry Johnson is not listed as the owner of any of this land. However all three sections border the Union County, so they may have owned land in Union County also. The Oral history from more than one Clay County resident says that they farmed between 1000 to 2000 acres of land.

The four Johnson brothers lived on this farm. They never married. They lived an eccentric life style as per oral history from several people in Clay County. They did not believe in or trust banks.

The Johnson brothers raised black Percheron draft horses, black Angus cattle and black Poland china hogs. They bought several farms. If they farmed 1000 to 2000 acres of land, that would have been a massive farm operation with horses.

They bred, raised and trained the black Percheron horses and sold matching teams. They were known in a large area for the quality, the well trained and the matching of teams of their black Percheron horses.

This barn is said to have been a Sear's and Roebuck barn package that would have come in on the railroad. It would have been hauled from the depot in Beresford.

It is a very impressive barn with 2x12 x 36' floor joists for the hayloft floor, no splices just one piece. The 8x8 sills have square dovetails at each corner and square shiplap splicing at each joint. Three sliding doors in the hayloft floor over the 100' long center feed alley for dropping hay from the hayloft when feeding the horses. The doors could

be closed to keep heat in the barn during cold weather. The massive 6x8 posts with 6x6 beams to support the hip of the rafters. These posts come through the hayloft floor and are notched over a post and the 6x8 beam so they can't kick out at the bottom. There were two dormers on the hayloft on the West side and two dormers on the East side. There were four 8" x 10" four light windows in each dormer to provide light in the hayloft early in the morning and late at night as there would not have been electric lights at that time. Lanterns would have too great of a fire hazard with all of the very dry hay in the hayloft.

The manure track with its switch-able curved section of track is a design that I have never seen before. In the West alley it could move to allow a manure bucket from the South to turn into the center feed alley and out the East door or the same from the North. The East manure track worked the same, and curved to go out the East door.

The horse barn would have held 40 head of horses or 20 teams. I can't imagine cleaning all of these stalls every day. They did have a very good manure track system to make that job a lot easier. Imagine harnessing all of these horses every morning. Think of how long it must have taken to feed, water and curry down this many horses.

I also don't know the dates that they may have lived and farmed here in Clay County. I have found that C. F. Johnson owned land and some of the sons owned land in a 1912 Clay County atlas. In the 1924 atlas the sons owned even more land.

The following is some of the oral history that I have heard from more than one Clay County residents.

The Johnson brothers would never all leave the farm at the same time. One always stayed at home when they needed to go to town or conduct any business away from the farm.

They bought an adjacent farm and had to go to a bank to settle with the seller. They brought cream cans to the bank. The banker counted all of the silver dollars in these cream cans. They were short a small amount. One brother says to the other "I told you that we should have brought that other cream can."

This Second File is a Survey Report of the Rasmus Conrad Barn, Section 22, Star Twp., Clay County.

*SURVEY DATE: October 15, 2011
*SURVEYOR: Jim Stone

*ADDRESS: 30081 456th Ave.
*COUNTY: Clay
*CITY: Wakonda

LOCATION DESCRIPTION: 1 mile East of Wakonda on 302nd Street, I-1/8 mile North on 456th Ave., on the West side (Left).

LEGAL DESCRIPTION: Davis Parcel 1, of Section 22, 95, 53, Star Township

*QUARTER 1: SE 1/2
*QUARTER 2: SE 1/4
*TOWNSHIP: Star
*RANGE: 53 W
*SECTION: 22
ACRES: 20

OWNER NAME: Joe Sokolowski
OWNER ADDRESS: 30081 456th Ave.
OWNER CITY: Wakonda
OWNER STATE: South Dakota
OWNER ZIP: 57073
QUAD NAME: _____

OWNER CODE 1: P
OWNER CODE 2: F S L P
OWNER CODE 3: F S L P

HISTORIC SIGNIFICANCE

*DOE: _____
*DOE DATE: _____
REASON INELIGIBLE: _____

REGISTER NAME: _____
MULTIPLE PROPERTY NAME: _____

NOMINATION STATUS: _____
DATE LISTED: _____
REFERENCE NUMBER: _____
HISTORIC DISTRICT RATING: C or NC
PERIOD: _____

CATEGORY: _____
SIGNIFICANCE LEVEL 1: N S
SIGNIFICANCE LEVEL 2: N S L
CRITERIA 1: A B C D
CRITERIA 2: A B C D
CRITERIA 3: A B C D
CRITERIA 4: A B C D

SIGNIFICANCE NOTES: Wisconsin dairy barn, in very good condition. Owner is interested in placing the barn on the historical register. He does not have a lot of history on this barn.

STRUCTURE DETAILS

SHPO ID: 22 CL 00600002

*PROPERTY NAME: Joe Sokolowski barn

OTHER NAME: _____

CURRENT FUNCTION: 4-H livestock

FOUNDATION: Poured concrete

CURRENT SUBFUNCTION: Hay storage

ROOF MATERIAL: Steel over Cedar shingles

HISTORIC FUNCTION: Dairy barn

ROOF SHAPE: Gothic round

HISTORIC SUBFUNCTION: Hay storage and draft horse barn

STRUCTURAL SYSTEM: Balloon framing Wisconsin dairy barn

OCCUPIED: YES

STYLE: _____
TYPE: _____

ACCESSIBLE: YES

WALLS: 4' poured concrete wall, w/ 4'- 2x6 wall 1x6 drop siding

STORIES: 2

SIGNIFICANT PERSON: Rasmus Conrad

*DATE OF CONSTRUCTION: 1910 to 1920

CULTURAL AFFILIATION: Danish

ALTERED/MOVED NOTES: Original site, milk cow stanchions have been removed, box stalls for 4-H horses and pens for 4-H livestock have been installed. Barn was straightened in recent years. Bracing was added in hayloft before new steel roofing was installed on roof..

INTERIOR NOTES: Two rows of 6x6 posts with (3) – 2x10's for a beam. Beams run North to South spaced 12 foot O.C. East to West. Posts are spaced 10 foot O.C. North to South. 2x8 floor joists for hayloft floor. Gothic round laminated rafters with 4x6 posts and a 4x6 beam to support the rafters. Note the fan shaped 2x6 bracing from the posts down, back and up to rafters.

OTHER NOTES: 4 foot poured concrete wall is 14" thick at ground level, 8" thick at 4 foot top. Four 6 light barn sash in each North and South walls of hayloft. Twenty 6 light barn sash on first floor. Barn had two metal cupolas, one is missing, hole was patched when new steel roofing was installed. Sliding doors on North and South ends of barn.

*PHYSICAL NOTES: Barn is in very good condition.

**SOUTH DAKOTA STATE HISTORIC PRESERVATION OFFICE
HISTORIC SITES SURVEY STRUCTURE FORM**

SKETCH MAP

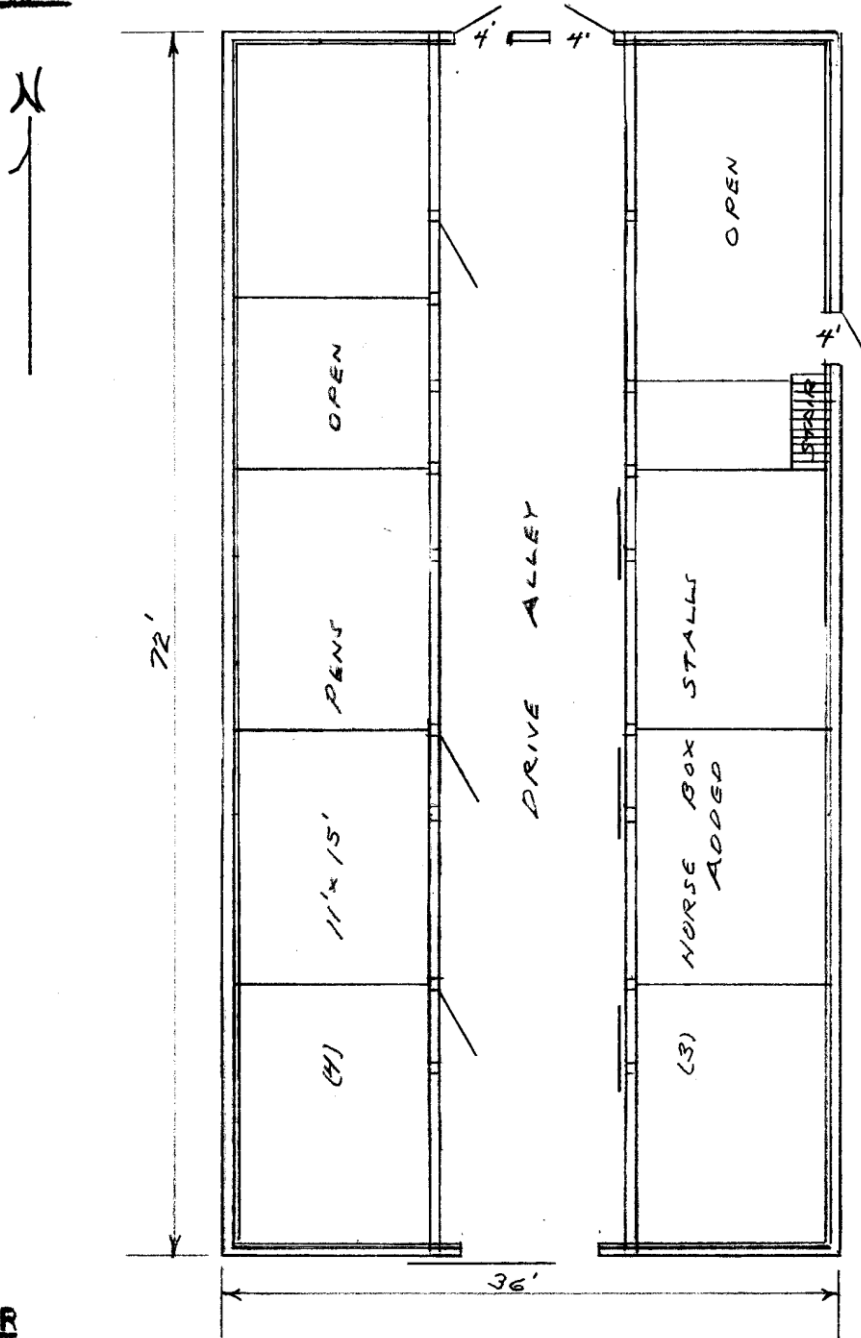

PHOTOGR

FLOOR PLAN

SKETCH MAP

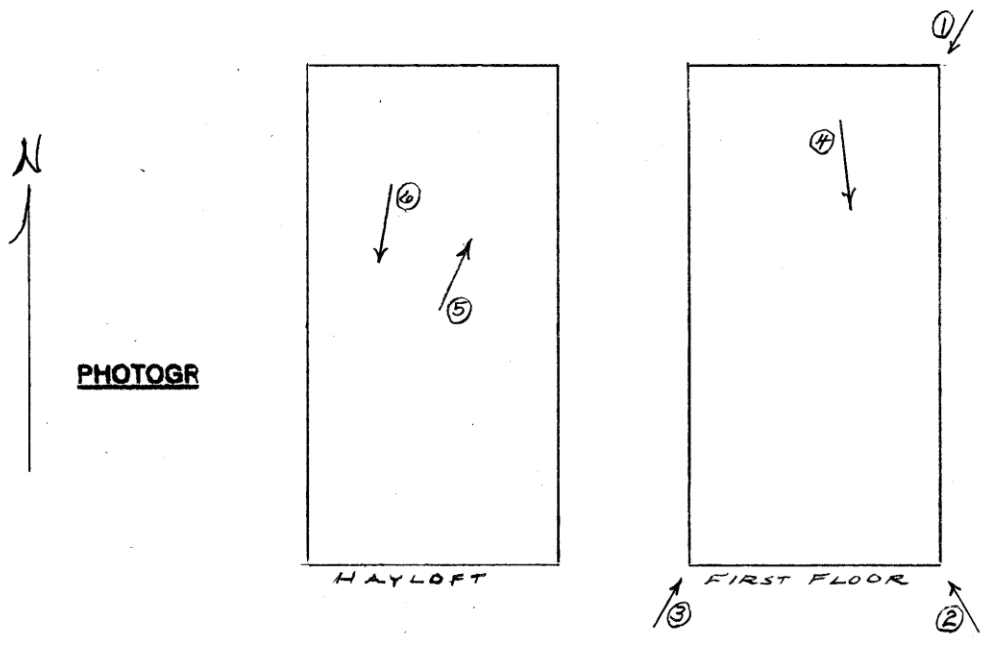
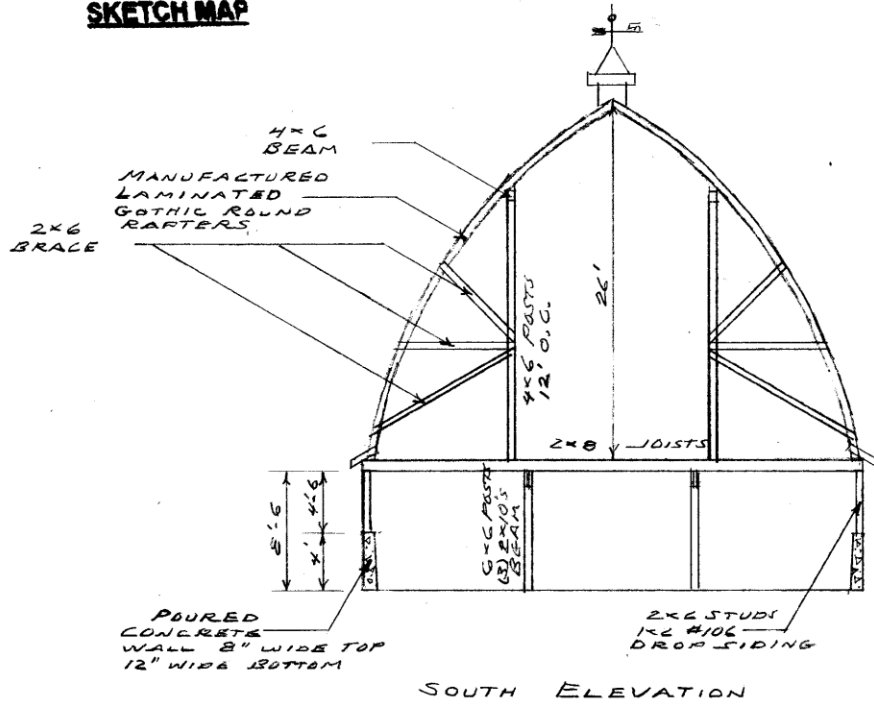



PHOTOGRAPHER: Jim Stone
DATE OF PHOTO: October 15, 2011

ROLL NUMBER: 1
PHOTO NUMBER: 1
CAMERA DIRECTION: Looking SW, NE corner



PHOTOGRAPHER: Jim Stone
DATE OF PHOTO: October 15, 2011

ROLL NUMBER: 2
PHOTO NUMBER: 2
CAMERA DIRECTION: Looking NW, SE corner



PHOTOGRAPHER: Jim Stone
DATE OF PHOTO: October 15, 2011

ROLL NUMBER: 3
PHOTO NUMBER: 3
CAMERA DIRECTION: Looking NE, SW corner



PHOTOGRAPHER: Jim Stone
DATE OF PHOTO: October 15, 2011

ROLL NUMBER: 4
PHOTO NUMBER: 4
CAMERA DIRECTION: Looking SE, box stalls along East wall



PHOTOGRAPHER: Jim Stone
DATE OF PHOTO: October 15, 2011

ROLL NUMBER: 5
PHOTO NUMBER: 5
CAMERA DIRECTION: Looking NE, Rafters and bracing in hayloft



PHOTOGRAPHER: Jim Stone
DATE OF PHOTO: October 15, 2011

ROLL NUMBER: 6
PHOTO NUMBER: 6
CAMERA DIRECTION: Looking SW, Rafters and bracing in hay loft



PHOTOGRAPHER: _____ ? _____
DATE OF PHOTO: _____ June 1990 _____

ROLL NUMBER: _____
PHOTO NUMBER: _____ 7 _____
CAMERA DIRECTION: _____ Looking W, East side _____



PHOTOGRAPHER: _____ ? _____
DATE OF PHOTO: _____ June 1990 _____

ROLL NUMBER: _____
PHOTO NUMBER: _____ 8 _____
CAMERA DIRECTION: _____ Looking East, West side _____

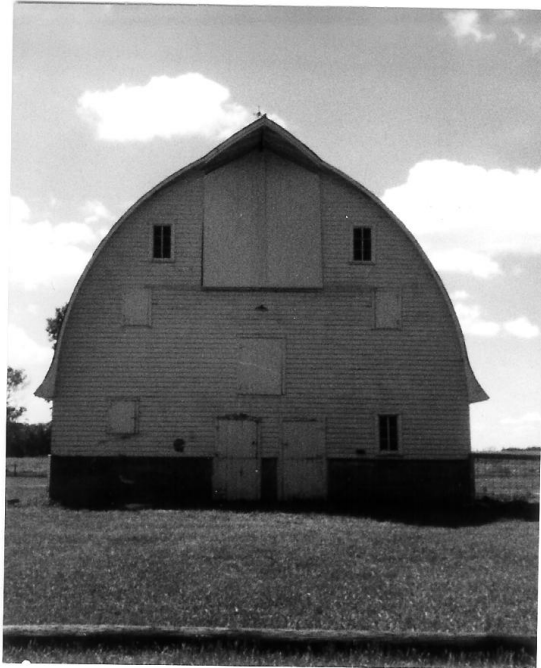

PHOTOGRAPHER: _____ ? _____
DATE OF PHOTO: _____ April 1988 _____

ROLL NUMBER: _____
PHOTO NUMBER: _____ 9 _____
CAMERA DIRECTION: _____ Looking South, North side _____



PHOTOGRAPHER: _____ ? _____
DATE OF PHOTO: _____ April 1988 _____

ROLL NUMBER: _____
PHOTO NUMBER: _____ 10 _____
CAMERA DIRECTION: _____ Looking SW, NE corner _____

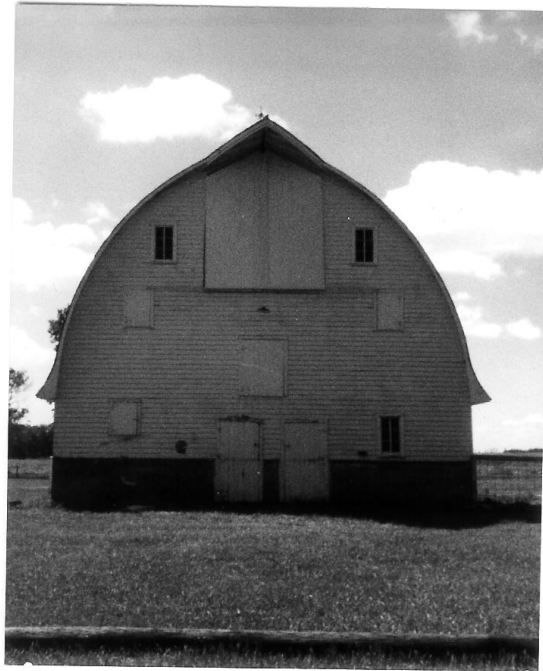

PHOTOGRAPHER: _____ ?
DATE OF PHOTO: _____ April 1988

ROLL NUMBER: _____
PHOTO NUMBER: _____ 11
CAMERA DIRECTION: _____ Looking South, North side



PHOTOGRAPHER: _____ Shuff family ?
DATE OF PHOTO: _____ Car is a 1935 Desoto

ROLL NUMBER: _____
PHOTO NUMBER: _____ 12
CAMERA DIRECTION: _____ Looking NW, SE corner



AMERICAN FAMILY INSURANCE

100 N Main, PO Box 279
Parker, SD 57053

Sharla Rand, Agent
strand@amfam.com

605-297-4840



All your protection under one roof[®]
American Family Mutual Insurance Company
and its Subsidiaries
Home Office - Madison, WI 53783

07497 4/11

T-95-N

STAR PLAT

R-53-W

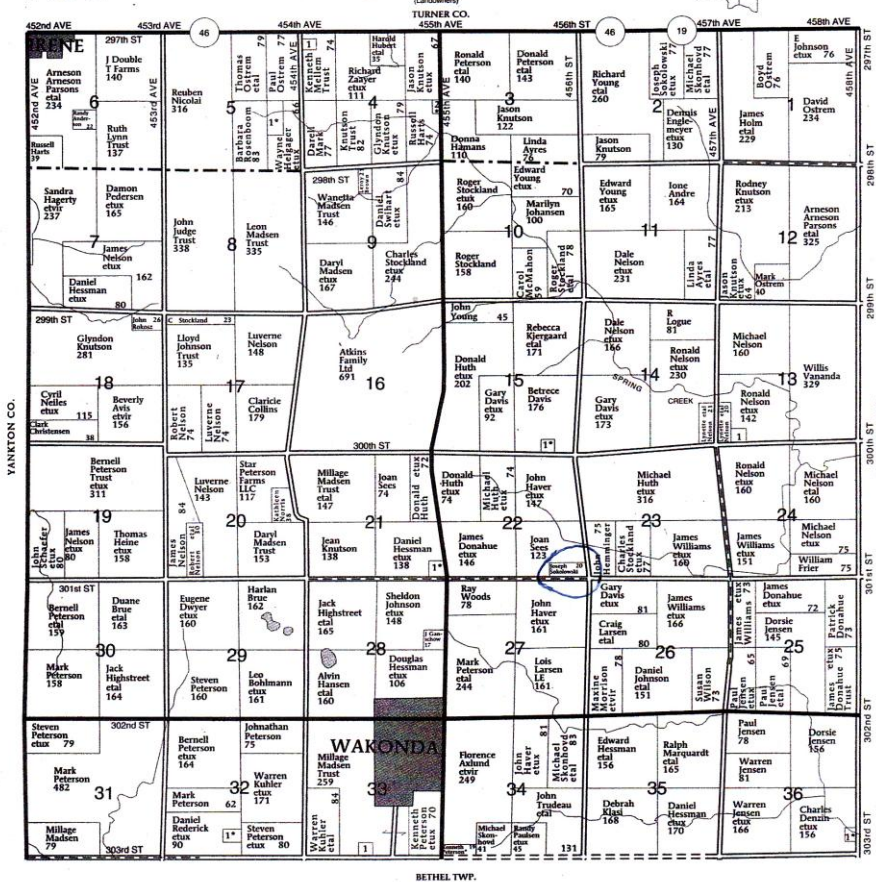

STAR TOWNSHIP

SECTION 4

1. Wagner, Daniel 10
2. Cox, Russell 5

SECTION 5

1. Sherman, Kimberly 15

SECTION 13

1. Nelson, Heath 5

SECTION 15

1. Davis, Gary 6

SECTION 21

1. Hessman, Douglas 11

SECTION 32

1. Sauer, Andrew 14

SECTION 33

1. Madsen, Martin 5

SECTION 36

1. Wilking, Dillon 7



**This photograph shows members of the Rasmus Peter Conrad family
(the date of photo is unknown)**

History

This farm located in the SE $\frac{1}{4}$ of Section 22, Star Township, Clay County was homesteaded by Rasmus Conrad.

The 1894, 1901 and 1912 Clay County Atlas lists Rasmus Conrad as the owner.

The 1924 Clay County Atlas lists Wakonda State Bank as the owner.

The 1937 Clay County Atlas lists Anna Simonson as the owner.

The 1948 Clay County Atlas lists A. B. Shuff as the owner.

The 1956 Clay County Atlas lists Sarah Shuff as the owner

Statistics on Barn Construction

Based on 352 barns surveyed to date

(This number does not include 13 more structures that are not barns, but are early grain elevators, double ear corncribs with elevators, an all steel oblong ear corncrib, a log cabin, an ice house and a round hollow clay tile ear corncrib and grain elevators.)

Barn types

Gambrel roof barns (includes 2 – bank barns)	140	39.78%
Gable roof barns (includes western feeder barns, heavy post and beam barns and bank barns)	182	51.70%
Round gothic roof barns	<u>30</u>	<u>8.52%</u>
Total	352	100.00%
Western feeder barns	41	11.64%
Bank barns (note - 2 with gambrel roof barns)	10	2.84%
Heavy post & beam barns	14	3.98%

Wall construction

2x4 stud walls	64	18.18%
2x6 stud walls	265	75.27%
2x4 and 2x6 on the same barn	6	1.70%
2x6 and 2x8 on the same barn	14	3.98%
2x6, 2x8 and 2x10 on the same barn	<u>3</u>	<u>.85%</u>
Total	352	100.00%

Floor Joists

2x8's	225	63.92%
2x10's	48	13.64%
2x6's (includes 1 with double 2x6's)	45	12.79%
2x4's	29	8.24%
2x12's	3	.85%
10" and 8" logs	1	.28%
8" x 9" x 36' hand hewn 6' O. C.	<u>1</u>	<u>.28%</u>
total	352	100.00%

Sheathing

No sheathing, 3/4" siding or vertical siding applied directly to the studs.

150 42.61%

With sheathing, rough boards, 1x8 or 1x10 shiplap (includes (2)- 1x12, (1)-1x16 and (1)- 1x8 vertical siding, (7)-1x8 and (29)-1x6 #106 drop siding and (1)- car siding) (cedar lap siding was applied over existing siding at a later date.)

202 57.39%
Total 352 100.00%

Diagonal sheathing on gable ends only (included above) 20 5.68%

Diagonal sheathing on three walls only 3 .85%

Diagonal sheathing on all four walls (included above) 37 10.05%

Barn Siding (Some barns have two layers of siding from being resided later.
Percentages based on 352 barns.)

½"x6" cedar lap siding	158	44.89%
½"x8" cedar lap siding	7	1.97%
½"x10" cedar lap siding	1	.28%
1x4 Pattern #106 drop siding	1	.28%
1x6 Pattern #106 drop siding	134	38.92%
1x8 Pattern #106 drop siding	19	5.40%
1x6 car siding	5	1.42%
1x16 board vertical siding with batten strips	1	.28%
1x12 board vertical siding with batten strips	14	3.98%
1x8 vertical siding with batten strips	1	.28%
Embossed brick galvanized steel siding. (original siding)	9	2.56%
Embossed cut stone galvanized steel siding. (original siding)	3	.84%
1-1/4"x26" corrugated galvanized steel roofing	22	6.25%
30"x60" smooth flat galvanized steel siding (original siding)	2	.57%
1x8 horizontal boards	1	.28%
5/16"x6" textured cement board siding	1	.28%
3/8"x12" hardboard siding	1	.28%
Brick walls 8' high	1	.28%
Brick walls 12' high	1	.28%
Poured concrete walls 8' high	3	.86%
Poured concrete walls 9' high	2	.57%
Poured concrete walls 4' high	2	.57%
Hollow concrete block wall 8' high	3	.84%
Basement walls native stone with sand and lime mortar	7	1.99%
Basement walls poured concrete 8' high	<u>5</u>	<u>1.42%</u>
Totals	404	115.57%

Foundations

Poured concrete	294	83.53%
Native stone with lime and sand mortar	13	3.69%
Native stone with no mortar	15	4.26%
Native stone with Portland cement mortar	6	1.70%
Native stone- repaired with poured concrete (some may have had sand and lime mortar)	18	5.12%
Brick	3	.85%
No foundation	<u>3</u>	<u>.85%</u>
Total	352	100.00%

Rough Sawn Cottonwood Lumber (percentages are based on 352 barns)

Most are in Southern Clay County	89	25.28%
Rough sawn 6x6 Douglas fir posts and beams	1	.28%
Rough sawn Black Hills pine from Hill City, So. Dak.	2	.57%

Roof Hip Support on Gambrel Roof Barns

(Percentages based on 140 Gambrel roof barns.)

Post and beam support (posts can be double 2x4's or 2x6's, 4x4's, 4x6's, 6x6' or 6x8's. Beam can be (1) 2x6 plate, (2) 2x6's plate, (1 or 2) 2x8's, 4x4, 4x6 or 6x6.)	63	45.00%
Braced rafter system (there are many ways that it has been done)	<u>77</u>	<u>55.00%</u>
Total	140	100.00%
One-half of a Shawver truss system (included above)	5	3.57%
A complete Shawver truss system (included above)	1	.71%

Histories

I have found a great number of histories from the homesteader's early years. Some of these stories are so fascinating, others with so many hardships and some showing the determination of the early pioneers to live a better life on their own land, which was not possible in their native country.

Just a couple of interesting histories-

August and Johanna Soderstrom

August Soderstrom (1848 –1930) came to America in 1869 from Sweden. He stopped at Pittsburgh, Pa. and worked in the steel mills to earn money to travel west. From there he went to Council Bluffs, Iowa to lay railroad tracks and left for Dakota Territory in 1872 to homestead in Glenwood Township, Clay County. His betrothed, Johanna Sundstrom (1859- 1935) of Lulea, Sweden, came to Sioux City, Iowa and was married to August. August and his bride came to the homestead where they lived for over 50 years. The homestead is now owned by Art Norling Jr.

When fall came, the Soderstroms had their dugout ready, but only had a few dollars to buy food for the winter. August was hired by the U. S. Post Office to deliver mail to Lennox once a week. The mail was brought from Vermillion, to Stephen's store by another horseback rider. August rode his horse across the prairie country, only trails and no bridges to cross the Vermillion River and the many creeks. For this two-day trip, he was paid \$10. Johanna was often called by the neighbors to be a midwife and help nurse the sick.

A few years after they arrived, the Soderstroms built a small frame house. It burned to the ground one cold winter day. One of the older daughters helped carry water to try to stop the blaze and another daughter had to take the smaller children to a straw filled manger in the barn to keep them warm until they could take the family by horseback or by foot to their grandparent's home.

Sylvester and Sarah Fargo

Sylvester Fargo and Sarah Congdon were married in New York on April 11, 1855. Four of their children were born there: Charles 1857; Mary, 1858; Frank, 1860; and Ella, 1862. The Fargo's joined the James S. Foster Colony of one hundred families and started for Dakota Territory in April, 1864. They traveled as far as Marshalltown by train. From

there, they came by ox team and covered wagon, arriving in Dakota in June. Joel Fargo was born October 1, 1864 in Yankton. Sylvester served in the first territorial legislature. In 1868 Sylvester took a homestead claim in Clay County. Their sixth child, James S. Fargo was born in 1868 in a log cabin. In 1871, Carrie was born, but died as an infant. The old stage road went past the homestead and many Indians stopped and enjoyed Sarah's johnny cakes and sorghum molasses. Many times the braves rolled in their blankets and slept "thick as flies" on the floor while the family slept in the loft.

The Fargo's hired some of the hardworking sons of Danish and Norwegian immigrants to help with the farming under the supervision of Sarah. Sylvester started freighting to Deadwood in 1878 with 16 yoke of oxen hitched to three wagons to supply the needs of gold miners. After Sylvester left with his first wagon-loads in early spring, Sarah would put up butter in one hundred-pound firkins in brine and canned garden produce and had it loaded on a boat at Yankton to be shipped to Pierre. Sylvester, after delivering his first load would return to Pierre and pick up the second load that had been unloaded from the steamship and warehoused. This way he could get two trips Deadwood before winter set in. He would quit freighting when the railroad reached the Black Hills. The Fargo's built their farm home in 1880. They brought cottonwood saplings from the banks of the Missouri and planted around the farmstead. Sarah took great pride in winning prizes at county and state fairs on fancy work, baking and gardening. She even won prizes at the Worlds Fair in Chicago in 1893. Sylvester died in 1900 and Sarah in 1916. They were buried in the Yankton Cemetery.

James S. Fargo, the only child of Sylvester Fargo's to remain in the community. Jim and Louise Mahacek were married in 1891 by Reverend Y. R. Oaks of the Methodist Church at Gayville. Dolly had come to Dakota from St. Louis, Mo. as a woman. She and her husband were active members of the Gayville Methodist Church for over half a century. Their children were; Albert, Etta (Mrs. Jess Spry), Edith (Mrs. Melvin Mortensen), Ruth 1908-1971 (Mrs. Evar John), Charles and Stanley.

They were all reared and educated in this community. Jim was a long time merchant of Gayville, as the proprietor of the Farmer's Store. Two of the Fargo son's Charles and Stanley are still residents of this community. Charles married Edna Schaeffer and they have two sons, James and Bill. Mark farmed in this community until he retired several years ago. He married Lucille Hazen and they had six children; Beulah (Mrs. Don Anderson); Mary (Mrs. Nels Jensen); Eunice (Mrs. Russell Hanson); Lois R. (Mrs. Alec Solberg); Judith (Mrs. Tom Ingalls) and John M. Fargo.

	Historic name	Owner	Address	Quarter	Sec.& Range	Township	Completed
1	Collar barn	Verna Saito	1103 S.D. Hwy 19, Vermillion	SE 1/4	11 R52W	Vermillion	11/12/2011
2	Canute Weeks barn	Martin Weeks Jr.	31558 462 Ave., Vermillion	SW 1/4	2 R52W	Vermillion	10/7/2011
3	Canute Weeks barn #2	Martin Weeks Jr.	31558 462 Ave., Vermillion	SW 1/4	2 R52W	Vermillion	9/15/2011
4	Egbert L. Collar barn	Martin Weeks Jr.	31551 S.D. Hwy 19, Vermillion	SW 1/4	2 R52W	Vermillion	11/2/2011
5	Farabee barn	Darlene Farabee	125 Center St., Vermillion	125 Center St.	City of Verm.	Vermillion	11/19/2011
6	Rasmus Conrad barn	Joe Sokolowski	30081 456 Ave., Wakonda	SE 1/4	22 R53W	Star	10/16/2011
7	George Jasperson barn	Duane Holoch	46068 Timber Rd., Vermillion	NE 1/4	10 R52W	Vermillion	11/26/2011
8	George Jacobson barn	Brian Gevik, Liz Hansen	45572 306 St., Wakonda	SE 1/4	15 R53W	Bethel	11/18/2011
9	Chris Sorensen barn	Kirk Sorensen	46113 Timber Rd., Vermillion	SW 1/4	15 R52W	Vermillion	12/20/2011
10	Herman Frier barn	Donald Frier	45876 300 St., Wakonda	SE 1/4 52W	18 R52W	Riverside	1/9/2012
11	Henriksen barn	Daryl Henriksen	45829 301 St., Wakonda	NW 1/4 52W	30 R52W	Riverside	12/9/2011
12	Cecil Schultz barn	Bruce & Ruby Plate	46502 316 St., Vermillion	SW 1/4	5 R51W	Fairview	12/30/2011
13	Wm. Gregoire barn	Richard Gregoire	30518 Plsnt. Valley Ave., Wak.	NE 1/4	15 R52W	Pleasant Valley	1/5/2012
14	Hubert Gregoire barn	Hubert Gregoire	46078 305 St. , Wakonda	SW 1/4	9 R52W	Pleasant Valley	1/5/2012
15	Hans Jacobson barn	Gordon Jensen	30679 457 Ave., Wakonda	SE 1/4	23 R53W	Bethel	
16	Elmer Ellison barn	Erlin Ellison	30867 S.D. Hwy 19, Wakonda	SW 1/4	35 R52W	Pleasant Valley	1/14/2012
17	Van Nelson	Van Nelson	46106 304 St. Wakonda	SW 1/4	3 R52W	Pleasant Valley	1/14/2012
18	Ova Hesla	Alda Hesla	46163 307 St., Wakonda	NE 1/4	27 R52W	Pleasant Valley	2/2/2012
19	Inman Hesla	Greg Hesla	46251 307 Sy. , Wakonda	NE 1/4	26 R52W	Pleasant Valley	2/2/2012
20	Stephen Oleson	Wm. Ranney III	31228 S.D. Hwy 19, Vermillion	NE 1/4	23 R52W	Spirit Mound	2/2/2012
21	Edward Merrigan	Elizabeth Merrigan	31176 471 Ave., Burbank	SW 1/4	17 R50W	Spink, Union Co.	2/4/2012
22	Ellef Anderson	Marvin Walz	31108 Bluff Rd., Vermillion	NE 1/4	16 R52W	Spirit Mound	2/4/2012
23	Peterson carriage barn	Richard Hammond	27 Yale St., Vermillion	27 Yale St.	City of Verm.	Vermillion	2/8/2012
24	Peter E. Hesla barn	Ron Hesla	46185 307 St., Wakonda	NE 1/4	27 R52W	Pleasant Valley	2/18/2012
25	Henry Abild barn	Arden Abild	46074 306 St., Wakonda	SW 1/4	16 R52W	Pleasant Valley	2/18/2012
26	Henry Abild original barn	Arden Abild	46074 306 St., Wakonda	SW 1/4	16 R52W	Pleasant Valley	3/5/2012
27	Lodi church/barn	James White	46078 304 St., Wakonda	SE 1/4	4 R52W	Pleasant Valley	3/5/2012
28	Lodi Ice House	James White	46078 304 St., Wakonda	SE 1/4	4 R52W	Pleasant Valley	3/5/2012
29	Peter Abild barn	Thomas W. Tiaht	30514 460 Ave., Wakonda	NW 1/4	16 R52W	Pleasant Valley	3/5/2012
30	Andrew Donohoe barn	Michael Donohoe	46926 314 St., Burbank	SW 1/4	13 R51W	Prairie Center	3/7/2012
31	Elmore Gronlund barn	Ray Woods	45255 304 St., Volin	NE 1/4	7 R53W	Bethel	3/9/2012
32	William A. Dwyer barn	Ray Woods	305-- Frog Creek Rd., Wakonda	NE 1/4	7 R52W	Pleasant Valley	3/9/2012
33	Axel Jensen barn	Calvin Hawley Family	02211 Burbank Rd., Vermillion	SW 1/4	20 R51W	Fairview	3/19/2012
34	Wallace Cusick barn 2	Harrison Hawley	32083 Ponderosa Dr., Burbank	NW 1/4	34 R51W	Fairview	3/19/2012
35	Calle Nissen Johnsen barn	Kyle Jensen	31494 453 Ave., Meckling	SW 1/4	32 R53W	Meckling	3/23/2012
36	August J. Kryger	Sana M. Iverson Trust	31707 Meckling Rd., Meckling	NE 1/4	14 R53W	Norway	3/23/2012
37	Jepsen barn	Marianne Jepsen	45438 Timber Rd., Meckling	SW 1/4	9 R53W	Norway	3/23/2012
38	Henry Dose barn	Cindy Keese, Marj Oakes	30221 Frog Creek Rd., Wakonda	NE 1/4	31 R52W	Riverside	4/8/2012
39	Ben Folvik barn	Richard & Vikki Eilts	30287 Frog Creek Rd., Wakonda	SE 1/4	31 R52W	Riverside	4/8/2012
40	Ben Folvik swine barn	Richard & Vikki Eilts	30287 Frog Creek Rd., Wakonda	SE 1/4	31 R52W	Riverside	4/8/2012
41	Knud Kundson barn	Patricia Knutson	30337 Frog Creek Rd., Wakonda	NE 1/4	6 52W	Pleasant Valley	4/22/2012
42	Oscar Olson barn	Patricia Knutson	30257 Frog Creek Rd., Wakonda	SE 1/4	31 R52W	Riverside	4/22/2012
43	John Mossifn barn	Patricia Knutson	458-- 300 St., Wakonda	SW 1/4	18 R52W	Riverside	4/23/2012

44	Knud Kundson barn 2	Dennis Knudson	30346 Norwegian Ave., Wakonda	SE 1/4	5 R52W	Pleasant Valley	4/23/2012
45	Hubert Gregoire barn 2	Hubert Gregoire Trust	304-- S.D. Hwy 19, Wakonda	SW 1/4	2 R52W	Pleasant Valley	5/24/2012
46	Albert Ostlund barn	J. Arlene Devany	46583 Clay Point St., Vermillion	SE 1/4	5 R51W	Prairie Center	5/23/2012
47	Patrick Donahue barn	Patrick Donahue	30125 458 Ave., Wakonda	NE 1/4	25 R53W	Star	5/24/2012
48	Wm. W. Schmidt barn	James W. Donahue	30222 458 Ave., Wakonda	NW 1/4	31 R52W	Riverside	5/25/2012
49	Jerry Loen barn	Jerry Loen	30088 458 Ave., Wakonda	SW 1/4	19 R52W	Riverside	5/25/2012
50	M. E. Dixon barn	Ron Nelson	29979 457 Ave., Wakonda	SE 1/4	14 R53W	Star	2/3/2014
51	Mike Huth barn	Michael Huth	45631 300 St., Wakonda	NW 1/4	23 R53W	Star	5/30/2012
52	Colin Olsen barn	Colin Olsen	30035 Frog Creek Rd., Wakonda	NE 1/4	19 R52W	Riverside	5/30/2012
53	Dale Nelson barn	Dale Nelson	45622 299 St., Wakonda	SW 1/4	11 R53W	Star	5/31/2012
54	Dale Nelson swine barn	Dale Nelson	45622 299 St., Wakonda	SW 1/4	11 R53W	Star	5/31/2012
55	David Horlocker barn	Henry & Carolyn Yankowski	30174 458 Ave., Wakonda	SE 1/4	31 R52W	Riverside	6/5/2012
56	Michael Nelson barn	Michael & Dixie Nelson	30003 458 Ave., Wakonda	NE 1/4	24 R53W	Star	6/6/2012
57	Lois Larsen barn	Lois Larsen	45556 302 St., Wakonda	SE 1/4	27 R53W	Star	6/7/2012
58	James Nelson barn	James Nelson	45307 300 St., Wakonda	NW 1/4	20 R53W	Star	6/13/2012
59	Billy Carr barn	James Nelson	453-- 301 St., Wakonda	SW 1/4	20 R53W	Star	6/7/2012
60	A. C. Nelson barn	Dennis Ganschow	45339 300 St., Wakonda	NW 1/4	20 R53W	Star	6/13/2012
61	Samuel Montgomery barn	Paul Hansen	45410 302 St., Wakonda	SW 1/4	28 R53W	Star	6/13/2012
62	Bernell Peterson barn	Bernell Peterson	45213 301 St., Wakonda	NW 1/4	30 R53W	Star	6/18/2012
63	Mark Peterson barn	Mark Peterson	30156 452 Ave., Wakonda	SW 1/4	30 R53W	Star	6/18/2012
64	Daniel Churchill barn	Steven Peterson	45304 302 St., Wakonda	SW 1/4	29 R53W	Star	6/20/2012
65	Westre barn 2	Thomas Ostrem	45890 308 St., Vermillion	SE 1/4	30 R52W	Pleasant Valley	6/20/2012
66	Westre barn	Thomas Ostrem	45890 308 St. Vermillion	SE 1/4	30 R52W	Pleasant Valley	6/20/2012
67	Martin Knutson barn	Thomas Knudson	45753 Timber Rd., Vermillion	SE 1/4	13 R53W	Norway	6/22/2012
68	Thomas Knutson barn	Thomas Knudson	45754 Timber Rd., Vermillion	NE 1/4	13 R53W	Norway	6/22/2012
69	Peter Kryger barn	Marion Kryger	31726 Meckling Rd., Vermillion	NW 1/4	13 R53W	Norway	6/22/2012
70	Christian Larson barn	Trudy Macey	456-- Armstrong Pl., Vermillion	SE 1/4	14 R53W	Norway	6/22/2012
71	Martin Hansen barn	Darrel Benson	45605 Benson Lngd., Vermillion	NW 1/4	23 R53W	Norway	6/26/2012
72	Arthur Iverson barn	Phillip Iverson	45630 Iverson Place, Vermillion	NW 1/4	14 R53W	Norway	6/26/2012
73	Jake Iverson barn	Darrell & Michale Linder	31214 454 Ave., Meckling	NW 1/4	21 R53W	Meckling	6/26/2012
74	S. G. Myron barn	Clayton Hanson	31483 454 Ave., Meckling	SE 1/4	32 R53W	Meckling	6/27/2012
75	Otto Muhlenkort barn	Marianne Goodis Trust	30026 470 Ave., Beresford	NE 1/4	19 R50W	Prairie, Union Co.	6/28/2012
76	Black Horse Johnson barn	Marianne Goodis Trust	46929 302 St., Beresford	SW 1/4	25 R51W	Glenwood	6/28/2012
77	Tillie Rask barn	Larry Delaney	45776 Jetley Park St., Vermillion	NE 1/4	36 R53W	Meckling	7/3/2012
78	Sophia Demann barn	John Sealy	45719 Jetley Park St., Vermillion	SW 1/4	36 R53W	Meckling	7/3/2012
79	Burr Carriage barn	Henrietta Sealy	45667 Jetley Park St., Vermillion	SE 1/4	35 R53W	Meckling	7/3/2012
80	Fred Demann barn	Henrietta Sealy	45667 Jetley Park St., Vermillion	SE 1/4	35 R53W	Meckling	7/3/2012
81	Nels Larson barn	Melvin Larson	45702 Jetley Park St., Vermillion	NW 1/4	36 R53W	Meckling	7/3/2012
82	George (Buck) Buchanaon barn	Terry Weber	45651 Benson Lndg., Vermillion	SE 1/4	14 R53W	Norway	7/10/2012
83	Elling Myron barn	Glen Gilbertson	31704 Bergen Ave., Meckling	NE 1/4	15 R53W	Norway	7/10/2012
84	Andrew Jorgenson barn	Rita Weeldreyer	31751 455 Ave., Meckling	SW 1/4	16 R53W	Norway	7/10/2012
85	Rita Weeldreyer barn	Rita Weeldreyer	31751 455 Ave., Meckling	SW 1/4	16 R53W	Norway	7/10/2012
86	Halver Knutsen barn	Dale Olson	31729 455 Ave., Meckling	NE 1/4	16 R53W	Norway	7/10/2012

87	Ole Bervin barn	Vitalis Gaidelis	45582 307 St., Volin	SE 1/4	22	R53W	Bethel	7/14/2012
88	T. T. Orton barn	John Deacon	45587 307 St., Volin	NE 1/4	27	R53W	Bethel	7/13/2012
89	Harry W. Larson barn	David Hanson	31489 455 Ave., Meckling	SE 1/4	33	R53W	Meckling	7/19/2012
90	Calvin Hanson barn	Jason Miller	31442 452 Ave., Gayville	NW 1/4	31	R53W	Meckling	7/19/2012
91	Chris Larson barn	Ronald Huot	45432 Jetley Park St., Meckling	NW 1/4	33	R53W	Meckling	7/19/2012
92	Christian Nelson barn	Calvin Hanson	31418 452 Ave., Gayville	NW 1/4	31	R53W	Meckling	7/19/2012
93	Gustaf Falk barn	Craig Nelson	30641 466 Ave., Vermillion	NE 1/4	20	R51W	Garfield	7/22/2012
94	Anker barn	Raymond Koenigs	46564 306 St., Vermillion	SW 1/4	17	R51W	Garfield	7/22/2012
95	Solomon Anderson barn	Helen Quirk Estate	30535 470 Ave., Beresford	SW 1/4	13	R51W	Garfield	7/22/2012
96	Robert Larson barn	Ronald Larson	30624 470 Ave., Beresford	NW 1/4	19	R50W	Emmet, Union Co.	7/23/2012
97	Peter Larson barn	Ronald Larson	30624 470 Ave., Beresford	SE 1/4	19	R50W	Emmet, Union Co.	7/23/2012
98	Andrew J. Seiler barn	Seiler family	106 E S.D. Hwy 50, Vermillion	SE 1/4	12	R52W	Vermillion	7/24/2012
99	(Nielson) Nelson barn	D. A. Olson & Sons	45774 314 St., Meckling	SE 1/4	25	R53W	Meckling	7/24/2012
100	Brunick barn	Mick Zeman	45894 Norway St., Vermillion	SE 1/4	7	R52W	Norway	7/24/2012
101	August Friese barn	Carol Mayer	30631 458 Ave., Wakonda	NE 1/4	24	R53W	Bethel	7/27/2012
102	August Friese granary	Carol Mayer	30631 458 Ave., Wakonda	NE 1/4	24	R53W	Bethel	7/27/2012
103	August Friese corncrib	Carol Mayer	30631 458 Ave., Wakonda	NE 1/4	24	R53W	Bethel	7/27/2012
104	Mable & Oscar Gran barn	Carol Mayer	30770 458 Ave., Wakonda	SW 1/4	30	R52W	Pleasant Valley	7/27/2012
105	Ole O. Ellefson barn	Orin Abild	30572 461 Ave., Wakonda	SW 1/4	15	R52W	Pleasant Valley	7/31/2012
106	Elna Lundberg barn	Gary Lundberg	29773 Greenfield Rd., Beresford	SW 1/4	3	R51W	Glenwood	8/3/2012
107	John Sundstrom barn	Harrison Lundstrom	29819 Greenfield Rd., Beresford	NE 1/4	10	R521W	Glenwood	8/3/2012
108	Ole J. Opland barn	Heath Hybertson	31229 Greenfield Rd., Vermillion	SW 1/4	15	R51W	Prairie Center	8/3/2012
109	Ole J. Opland barn #2	Heath Hybertson	31229 Greenfield Rd., Vermillion	SW 1/4	15	R51W	Prairie Center	8/3/2012
110	Axel Jensen barn, Garfield	Danny Jensen	30536 469 Ave., Beresford	NW 1/4	13	R51W	Garfield	8/12/2012
111	Richard Jensen barn	Charles Jensen	305614 469 Ave., Beresford	NW 1/4	13	R51W	Garfield	8/12/2012
112	Friberg Family barn	Friberg Family Trust	30872 466 Ave., Beresford	SW 1/4	33	R51W	Garfield	8/12/2012
113	John Lindbloom barn	Randy Jensen	30540 Greenfield Rd., Beresford	NW 1/4	14	R51W	Garfield	8/12/2012
114	John Bylander barn	John Eric Bylander	46868 304 St., Beresford	SE 1/4	2	R51W	Garfield	8/20/2012
115	Jay & Cleo Clark barn	Jay & Cleo Clark	30362 Greenfield Rd. Beresford	SW 1/4	2	R51W	Garfield	8/20/2012
116	James P. Hanson barn	Rolf Olson	46664 306 St., Beresford	SE 1/4	16	R51W	Garfield	8/20/2012
117	Fred Demann hay barn	Henrietta Sealey	45667 Jetley Park St., Vermillion	SE 1/4	35	R53W	Meckling	8/18/2012
118	Elling Myron barn #2	Glen Gilbertson	31704 Bergen Ave., Meckling	NE 1/4	15	R53W	Norway	8/18/2012
119	Lud Hanson barn	Michelle L. Romsdahl	31738 460 Ave., Vermillion	NW 1/4	16	R52W	Vermillion	8/20/2012
120	Herman Walraven barn	Warren Walraven	45589 Cottonwood ST., Meckling	NW 1/4	10	R53W	Meckling	8/20/2012
121	Franklin Taylor barn	Alex L. Ufford	31828 Fairview Ave., Vermillion	NE 1/4	21	R51W	Fairview	9/21/2012
122	Franklin Taylor barn	Alex L. Ufford	31828 Fairview Ave., Vermillion	NE 1/4	21	R51W	Fairview	9/21/2012
123	Mamie Anderson barn	Warren (Dick) Jorgensen	32115 472 Ave., Elk Point	NE 1/4	5	R50W	West Elk Point	10/2/2012
124	Gunderson barn	Robert Cook	32099 Saginaw Ave., Burbank	SW 1/4	33	R51W	Fairview	10/2/2012
125	Hans Christenson barn	Donald Beeman jr.	30917 466 Ave., Vermillion	NE 1/4	5	R51W	Prairie Center	10/6/2012
126	Eric Lunde barn	Michael Dean Clark	45272 312 St., Gayville	SE 1/4	18	R53W	Meckling	10/15/2012
127	Henry Witt barn	Robert L. Macy	31226 463 Ave., Vermillion	NW 1/4	24	R52W	Spirit Mound	10/15/2012
128	Robert S. Howey barn	Robert L. Macy	31338 463 Ave., Vermillion	NW 1/4	25	R52W	Spirit Mound	10/15/2012
129	Carl Henrikson barn	Roger Jensen	46958 307 St., Beresford	SE 1/4	24	R51W	Garfield	10/19/2012
130	Carl Henrikson barn 2	Roger Jensen	46958 307 St., Beresford	SE 1/4	24	R51W	Garfield	10/19/2012

131	L. J. Lorentzen barn	Roger Jensen	46904 307 St., Beresford	SW 1/4	24	R51W	Garfield	10/19/2012
132	Lee Cusick barn	Kevin Cusick	46824 Burbank Rd., Burbank	SW 1/4	26	R51W	Fairview	10/25/2012
133	Wallace Cusick barn	Kevin Lynch	46852 Burbank Rd, Burbank	NW 1/4	35	R51W	Fairview	10/25/2012
134	George Fullenkamp barn	Gregory Fullenkamp	32028 Ponderosa Dr., Burbank	SW 1/4	35	R51W	Fairview	10/26/2012
135	Carrie L. Burgess barn	Mike Roche	04235 E. Main St., Vermillion	NW 1/4	22	R51W	Fairview	10/29/2012
136	Carrie L. Burgess barn 2	Mike Roche	04235 E. Main St., Vermillion	NW 1/4	22	R51W	Fairview	10/29/2012
137	Anton Henrikson barn	John Jensen	30577 470 Ave., Beresford	SE 1/4	13	R51W	Garfield	10/30/2012
138	Kendall Frick barn	Kendall Frick	30474 469 Ave., Beresford	SW 1/4	12	R51W	Garfield	10/30/2012
139	Hans Johnson barn	John Jensen	46951 306 St., Beresford	SE 1/4	24	R51W	Garfield	10/31/2012
140	John Jensen swine barn	John Jensen	46951 306 St., Beresford	SE 1/4	24	R51W	Garfield	10/31/2012
141	Stanley J. Ketchem barn	Steve Mattes	46653 Burbank Rd., Burbank	NE 1/4	28	R51W	Fairview	11/4/2012
142	Carrie Burgess barn	Dustin Carter	04424 E. Main St., Vermillion	SW 1/4	15	R51W	Fairview	11/4/2012
143	Charles Chaussee barn	Curtis Bernard	04704 E. Main St., Vermillion	SW 1/4	15	R51W	Fairview	11/6/2012
144	Jas. J. Dwyer barn	Robert Halverson	45821 304 St.,Wakonda	NW 1/4	7	R52W	Pleasant Valley	11/10/2012
145	Jas.Montgomery Jr. barn	Gary Davis	45592 3 St., Wakonda	SE 1/4	15	R53W	Star	11/10/2012
146	Ira Davis barn	Gary Davis	45616 300 St., Wakonda	SW 1/4	14	R53W	Star	11/10/2012
147	Chris Nelson barn	Frank Schrieber	46138 311 St.,Vermillion	SW 1/4	10	R52W	Spirit Mound	11/18/2012
148	O. A. Abild barn	Duane Johnson	46142 308 St., Wakonda	SW 1/4	17	R52W	Pleasant Valley	11/18/2012
149	George Michel barn	Lester Johnson	30819 462 Ave., Wakonda	NE 1/4	34	R52W	Pleasant Valley	11/18/2012
150	Waldorf Livery barn	French Investments	00028 Center St., Vermillion	City of	Vermillion	Vermillion	11/19/2012	
151	Martin B. Swedling barn	Gregory Hansen	30512 University Rd., Centerville	NW 1/4	17	R51W	Garfield	11/20/2012
152	Albert Anderson barn	Ryan Bear	30535 Unversity Rd., Centerville	NE1/4	18	R51W	Garfield	11/20/2012
153	Lewis Nelson barn	Norma Jean Peterson	314-- 468 Ave., Vermillion	NE1/4	34	R51W	Prairie Center	11/28/2012
154	John Norin barn	Patricia Norin	46470 303 St.,Centerville	SE1/4	31	R51W	Glenwood	11/28/2012
155	John Norin barn 2	Patricia Norin	46470 303 St., Centerville	SE1/4	31	R51W	Glenwood	11/28/2012
156	Anders Matteson barn	Donald Lindstrom	30624 464 Ave., Centerville	NW1/4	19	R51W	Garfield	11/28/2012
157	A. O. Lindstrom barn	Donald Lindstrom	30624 464 Ave., Centerville	NW1/4	19	R51W	Garfield	11/28/2012
158	O. S. Leikvold barn	Richard Johnson	30534 461 Ave., Wakonda	NW1/4	15	R52W	Pleasant Valley	12/3/2012
159	Oswald Grangaard Elevator	Louise Gregoire	30418 S.D. Hwy 19, Wakonda	NW1/4	11	R52W	Pleasant Valley	12/3/2012
160	Erick Lundquist barn	Joan Kinney	466-- 302 St., Bersford	SW 1/4	33	R51W	Glenwood	12/6/2012
161	John Dahlin barn	Christian Kinney	46629 303 St., Beresford	NW1/4	4	R51W	Garfield	12/6/2012
162	Herman Westberg barn	Abraham	30242 Greenfield Rd., Beresford	SW 1/4	35	R51W	Glenwood	12/6/2012
163	Claus Frick barn	Carrie Carlson Loundsbery	30332 467 Ave., Beresford	NW1/4	3	R51W	Garfield	12/6/2012
164	Axel Odeen barn	Ronald Carlson	30280 Greenfield Rd., Beresford	SW 1/4	35	R51W	Glenwood	12/6/2012
165	James Brady barn	Richard Sorensen	04826 E. S.D. Hwy 50, Vermillion	SE1/4	15	R51W	Fairview	12/6/2012
166	Robert S. Howey barn 2	Robert L. Macy	31338 463 Ave., Vermillion	NW 1/4	25	R52W	Spirit Mound	12/13/2012
167	Duane Andersen barn	Lisa V. LLC	31339 463 Ave., Vermillion	NE1/4	26	R52W	Spirit Mound	12/13/2012
168	J. F. Hickson barn	Adam Skogsberg	30857 463 Ave.,Vermillion	NE1/4	35	R52W	Pleasant Valley	12/17/2012
169	Calle Nissen Johnsen cabin	Kyle Jensen	31494 453 Ave., Meckling	SW 1/4	32	R53W	Meckling	12/20/2012
170	Joseph Jacobson barn	Kevin Colbert	46837 307 St., Burbank	NW1/4	26	R51W	Garfield	1/2/2013
171	Claus Fick barn 2	Gerald Birkeland	46913 303 St., Beresford	NW 1/4	1	R51W	Garfield	1/10/2013
172	W. H. Madsen barn	Neva Erickson	468-- 469 Ave., Beresford	NE1/4	35	R51W	Glenwood	1/10/2013
173	Eddie C. Madsen	Neva Erickson	46874 302 St., Beresford	SE1/4	26	R51W	Glenwood	1/10/2013
174	Peter Gamberg barn	Richard Carlson	30063 467 Ave., Beresford	SE1/4	21	R51W	Glenwood	1/10/2013

175	Daniel A. Messler barn	Karin Woltjer	30337 Greenfield Rd., Beresford	NE1/4	3 R51W	Garfield	1/10/2013
176	Erick Messler barn	L'nora Bylander	30361 Greenfield Rd., Beresford	SE1/4	3 R51W	Garfield	1/15/2013
177	Erick Erickson barn	Larry Larson	30869 467 Ave., Vermillion	SE1/4	33 R51W	Garfield	1/16/2013
178	PCK Partnership barn	Craig Nelson	46968 308 St., Burbank	SE1/4	25 R51W	Garfield	1/16/2013
179	Andrew Salberg barn	Matthew Olson	31264 Greenfield Rd., Vermillion	NW1/4	22 R51W	Prairie Center	1/18/2013
180	Axel Jensen, Garfield barn 2	Betty Jensen	30387 470 Ave., Beresford	SE 1/4	1 R51W	Garfield	1/18/2013
181	Theo. Anker barn	Matthew Olson	46562 312 St., Vermillion	SE1/4	17 R51W	Prairie Center	1/18/2013
182	H. J. Carlson barn	Gordon Anderson	30165 Unversity Rd., Beresford	SE1/4	30 R51W	Glenwood	2/1/2013
183	Victor Nelson barn	Gordon Anderson	30007 University Rd., Beresford	NE1/4	19 R51/W	Glenwood	2/1/2013
184	Maren Jacobson barn	Else Host	46882 311 St., Burbank	SE1/4	11 R51W	Prairie Center	2/1/2013
185	Ole Peterson barn	Sharon Johnson	30239 463 Ave., Centerville	SE1/4	35 R52W	Riverside	2/5/2013
186	George Engberg barn	Shirley Edman	30267 464 Ave., Centerville	SE1/4	36 R52W	Riverside	2/5/2013
187	Theo. Kron barn	Sharon Deeb	30248 Colfax Ave., Centerville	NE1/4&SE1/4	35 R52W	Riverside	2/5/2013
188	Edward Heller barn	Loann Kjeldseth	46083 303 St., Wakonda	NE1/4	4 R52W	Pleasant Valley	2/5/2013
189	Albert A. Smith barn	Orin Abild	30227 461 Ave., Wakonda	NE1/4	33 R52W	Riverside	2/5/2013
190	Peter Hurtig barn	Steven Erickson	46520 301 St., Beresford	SW 1/4	20 R51W	Glenwood	2/10/2013
191	Erick Backlin barn	Roland Gylfe	30534 467 Ave., Beresford	NW1/4	15 R51W	Garfield	2/10/2013
192	C. E. Peterson barn	David Howard	46970 309 St., Beresford	SE1/4	36 R51W	Garfield	2/10/2013
193	Charles J. Peterson barn	Gale Gors	46654 300 St., Beresford	SE1/4	16 R51W	Glenwood	2/10/2013
194	P. W. Peterson barn	Joan Kinney	46453 312 St., Vermillion	NE1/4	19 R51W	Prairie Center	2/10/2013
195	David J. Mart barn	Virgina Peterson	30442 Frog Creek Rd., Wakonda	NW 1/4	8 R52W	Pleasant Valley	2/15/2013
196	J. C. Jorgenson barn	Steven Jensen	303-- 461 Ave., Centerville	NW 1/4	34 R52W	Riverside	2/13/2013
197	Oscar & Albin Johnson	Dorsie Jensen	46175 301 St., Wakonda	NE 1/4	34 R42W	Riverside	2/13/2013
198	J. P. Knudson barn	Tim Seep	45971 309 St., Vermillion	NE 1/4	5 R52W	Spirit Mound	2/19/2013
199	Charles Walraven Corncrib	Vivian Mecca Trust	45529 Cottonwood St., Meckling	SW1/4	27 R53W	Meckling	2/25/2013
200	Lewis Kaeberle barn	John Himes	45510 Cottonwood St., Meckling	NW1/4	27 R53W	Meckling	2/25/2013
201	Carl Burwitz barn	Troy C. Cook	31176 452 Ave., Gayville	SW1/4	18 R53W	Meckling	2/25/2013
202	Charles E. Swenson barn	Jeffery Collins	46975 309 St., Beresford	NE1/4	1 R51W	Prairie Center	3/8/2013
203	Christian Borup corncrib	Lavaune Wetmore	31011 469 Ave., Burbank	NE1/4	11 R51W	Prairie Center	3/8/2013
204	Swen B. Swenson barn	Terry Corners	31015 470 Ave., Burbank	NE1/4	12 R51W	Prairie Center	3/8/2013
205	Martin Ebsen barn	Oris W. Hove	46973 298 St., Beresford	NE1/4	12 R51W	Glenwood	3/17/2013
206	Hans Christensen barn	Andrew VanKekerix	29781 470 Ave., Beresford	SE1/4	1 R51W	Glenwood	3/17/2013
207	Oscar Sundstrom barn	Mae Sundstrom	46823 298 St., Beresford	NW1/4	11 R51W	Glenwood	3/17/2013
208	F. L. Johnson barn	Doug Christenson	30047 Greenfield Rd., Beresford	NE 1/4	22 R51W	Glenwood	3/22/2013
209	August Soderstrom barn	Arthur & Arlys Norling	46849 S.D. Hwy 46, Beresford	NW 1/4	2 R51W	Glenwood	3/22/2013
210	John Bergquist barn	Annadell Norling	46733 S.D. Hwy 46, Beresford	NW 1/4	3 R51W	Glenwood	3/22/2013
211	John Norling barn	Marc Landeen	29750 467 Ave., Beresford	SW 1/4	3 R51W	Glenwood	3/22/2013
212	Leroy White barn	Doug Norling	46173 298 St., Centerville	NE 1/4	10 R52W	Riverside	3/22/2013
213	Alex Gamberg barn	Nada (Hult) Landeen	46711 298 St., Beresford	NW1/4	10 R51W	Glenwood	4/4/2013
214	Nels Olson barn	Ronald Gylfe	46669 298 St., Beresford	NE1/4	9 R51W	Glenwood	4/4/2013
215	Andrew Erickson barn	Harland Gylfe	46668 298 St., Beresford	SE1/4	4 R51W	Glenwood	4/4/2013
216	John A. Johnson barn	Gerald Landeen	29747 467 Ave., Beresford	NE1/4 & SE1/4	4 R51W	Glenwood	4/4/2013
217	Oscar S. Ellefson elevator	Westergaard Trust	30637 Plsnt. Valley, Wakonda	NW1/4	22 R52W	Pleasant Valley	4/8/2013

218	Ole O. Ellefson barn	Westergaard Trust	30637 Plsnt. Valley, Wakonda	NW1/4	22 R52W	Pleasant Valley	4/8/2013
219	A. & E. Larson barn	Allan Charrlin	29951 469 Ave., Beresford	SE 1/4	14 R51W	Glenwood	4/16/2013
220	Rosie D. Nelson barn	Ron Nielsen	46891 299 St., Beresford	NE 1/4	14 R51W	Glenwood	4/16/2013
221	Andrew Bring barn	James Haneke	46740 299 St., Beresford	SW 1/4	10 R51W	Glenwood	4/16/2013
222	William Larson barn	Wm. (Bill) Larson	45355 312 St., Gayville	NE 1/4	20 R53W	Meckling	4/26/2013
223	Nils O. Wilbert Barn	Mitch Latendresse	46650 299 St., Beresford	SW 1/4	9 R51W	Glenwood	5/1/2013
224	Olaf Paulson barn	Lynn & Cherlyn Steinhaus	29917 University Rd., Beresford	NE 14	18 R51W	Glenwood	5/1/2013
225	J. Y. Fairley barn	Jeanne K. Fairley	31222 453 Ave., Meckling	NW 1/4	20 R53W	Meckling	5/8/2013
226	S. V. Peterson barn 1	Susan & Robert Walsh	29831 University Rd., Beresford	NE 1/4	7 R51W	Glenwood	5/8/2013
227	S. V. Peterson barn 2	Susan & Robert Walsh	29836 University Rd., Beresford	NW 1/4	8 R51W	Glenwood	5/8/2013
228	S. V. Peterson barn 3	Susan & Robert Walsh	29836 University Rd., Beresford	NW 1/4	8 R51W	Glenwood	5/8/3013
229	Alfred Newton Barn 1	Larry Erickson	29859 461 Ave., Centerville	SE 1/4	9 R52W	Riverside	5/11/2013
230	Alfred Newton Barn 2	Larry Erickson	29859 461 Ave., Centerville	SE 1/4	9 R52W	Riverside	5/11/2013
231	James T. Payson barn	Eric Buckenberg	29735 S.D. Hwy 19, Centerville	NE 1/4	3 R52W	Riverside	5/11/2013
232	Anders J. Shuberg barn 1	Duane Auch	29896 463 Ave., Centerville	SW 1/4	12 R52W	Riverside	5/11/2013
233	Anders J. Shuberg barn 2	Duane Auch	29896 463 Ave., Centerville	SW 1/4	12 R52W	Riverside	5/11/2013
234	M. H. Fargo barn	Nels Jensen	31450 452 Ave., Gayville	SW1/4	31 R53W	Meckling	5/15/2013
235	Sylvester Fargo barn 1	William Fargo	45256 315 St., Gayville	SW 1/4	31 R53W	Meckling	5/15/2013
236	James Sylvester Fargo barn William Fargo	William Fargo	45256 315 St., Gayville	SW 1/4	31 R53W	Meckling	5/15/2013
237	Erick Norling barn	Nada Landeen	464-- 299 St., Beresford	SE 1/4	7 R51W	Glenwood	5/17/2013
238	August Hoyer barn	Dan Hedeem	46685 301 St., Beresford	NE 1/4	28 R51W	Glenwood	5/17/2013
239	C. W. Hoyer clay tile corncrib	Dan Hedeem	46685 301 St., Beresford	NE 1/4	28 R51W	Glenwood	5/17/2013
240	Alfred Anderson barn	Charles Larson	30238 467 Ave., Beresford	NW 1/4	34 R51W	Glenwood	5/17/2013
241	Samuel Peterson barn	Stanley Peterson	30904 460 ave., Vermillion	NW 1/4	4 R52W	Spirit Mound	5/30/2013
242	Ole I. Hanson barn	Stanley Lewison	46125 311 St., Vermillion	NE 1/4	15 R52W	Spirit Mound	5/30/2013
243	R. M. Varnum barn	Royce Martz	29731 Frog Creek Rd., Centerville	NE 1/4	6 R52W	Riverside	6/5/2013
244	Clare Knutson barn	Jason Knutson	45838 298 St., Centerville	SW 1/4	6 R52W	Riverside	6/7/2013
245	Ed Mossifin swine barn	Jason Knutson	45838 298 St., Centerville	SW 1/4	6 R52W	Riverside	6/7/2013
246	Roy Ward barn	Tim Ostrem	45924 300 St., Centerville	SW 1/4	17 R52W	Riverside	6/8/2013
247	Roy Ward crib elevator	Tim Ostrem	45924 300 St., Centerville	SW 1/4	17 R52W	Riverside	6/8/2013
248	William Hall barn	Dan & Tim Ostrem	30020 458 Ave., Centerville	NW 1/4	19 R52W	Riverside	6/7/2013
249	J. I. Gray barn	Arneson Partners	29841 458 Ave., Centerville	SE 1/4	12 R53W	Star	6/7/2013
250	Mads Jensen barn	David Ostrem	29765 458 Ave., Centerville	SE 1/4	1 R53W	Star	6/12/2013
251	J. A. Langan barn	Glyndon Knutson	45979 S.D. Hwy 46, Centerville	NE 1/4	5 R52W	Riverside	6/8/2013
	Margaret Smith crib elevator Boyd Ostrem	Boyd Ostrem	29835 460 Ave., Centerville	NE 1/4	8 R52W	Riverside	6/7/2013
253	T.I. Gunderson barn	Pam Nelson	29757 460 Ave., Centerville	SE 1/4	5 R52W	Riverside	6/12/2013
254	Mike Kilbride barn	Dale Johnson	45757 S.D. Hwy 46, Centerville	NE 1/4	1 R53W	Star	6/12/2013
255	C. E. Stockland barn 1	Roger Stockland	45534 299 St., Wakonda	SW 1/4	10 R53W	Star	6/28/2013
256	C. E. Stockland barn 2	Roger Stockland	45534 299 St., Wakonda	SW 1/4	10 R53W	Star	6/28/2013
257	Jens C. Jensen barn	Wesley Stockland	29778 455 Ave., Wakonda	SW 1/4	3 R53W	Star	6/23/2013
258	Anton Erickson barn	James Holm	29722 457 Ave., Wakonda	NW 1/4	1 R52W	Star	6/22/2013

259	James Holm barn	James Holm -Turner Co.	45678 S. d. Hwy 46, Wakonda	SE 1/4	35 R53W	Daneville Turner Co.	6/24/2013
260	Alice Hewitt barn	Edward Hessman	45623 302 St., Wakonda	NW 1/4	35 R53W	Star	6/28/2013
261	William F. Mayer barn 1	Charles Stockland	45640 301 St., Wakonda	SW 1/4	23 R53W	Star	6/27/2013
262	William F. Mayer barn 2	Charles Stockland	45640 301 St., Wakonda	SW 1/4	23 R53W	Star	6/27/2013
263	Robert Young barn	Roger Stockland	299-- 455 Ave., Wakonda	NW 1/4	10 R53W	Star	6/28/2013
264	Media Babb barn	Charles Stockland	45450 299 St., Wakonda	SE 1/4	9 R53W	Star	6/27/2013
265	Thomas J. Hood barn	Charles Stockland	29811 455 Ave., Irene	NE 1/4	9 R53W	Star	6/28/2013
266	Jasper Hixson barn	James Katrenak	31125 462 Ave., Vermillion	NE 1/4	15 R52W	Spirit Mound	7/1/2013
267	W. A. Hibbison barn	James Bacorn	45522 300 St., Wakonda	SW 1/4	15 R53W	Star	7/5/2013
268	Wm. Slattery barn	Paul Ostrem	29729 454 Ave., Irene	NE 1/4	5 R53W	Star	7/3/2013
269	C. N. Peterson barn	Randy Anderson	29771 453 Ave., Irene	SE 1/4	6 R53W	Star	7/5/2013
270	Lars A. Anderson barn	Ronald Peterson	29714 455 Ave., Wakonda	NW 1/4	3 R53W	Star	7/3/2013
271	Peter C. Jensen barn	Paul Jensen	45713 302 St., Wakonda	NW 1/4	36 R53W	Star	7/12/2013
272	Alvin L. Haver barn	John Haver	30149 456 Ave., Wakonda	NE 1/4	27 R53W	Star	7/12/2013
273	M. D. Thompson barn	John Haver	30005 456 Ave., Wakonda	NE 1/4	22 R53W	Star	7/9/2013
274	Michael Young barn	Don Peterson	29721 456 Ave., Wakonda	NE 1/4	3 R53W	Star	7/9/2013
275	Allen Young barn	Richard Young	29734 456 Ave., Wakonda	NW 1/4	2 R53W	Star	7/12/2013
276	Charles F. Mayer barn	James Williams	45685 301 St., Wakonda	NE 1/4	26 R53W	Star	7/11/2013
277	Edward Rudel barn	Mike Pollman	30238 455 Ave., Wakonda	NW 1/4	34 R53W	Star	7/16/2013
278	John & James Griffin barn	Clark Christensen	45238 300 St., Wakonda	SW 1/4	18 R53W	Star	7/18/2013
279	Ole E. Stackland barn	Don Huth	30019 455 Ave., Wakonda	NE 1/4	21 R53W	Star	7/18/2013
280	Joseph Sherk barn	Doug Riediger	30284 458 Ave., Wakonda	SW 1/4	31 R52W	Riverside	7/18/2013
281	J. H. Tennant barn	Robert Johnson	30752 Bluff Rd., Volin	NE 1/4	29 R53W	Bethel	7/23/2013
282	Rasmus Anderson barn	Douglas Ganschow	45619 306 St., Wakonda	NW 1/4	23 R53W	Bethel	7/23/2013
283	George F. Groves barn	Doreen Becker	31327 459 Ave., Meckling	NE 1/4	30 R52W	Spirit Mound	7/25/2013
284	George F. Groves barn 2	Doreen Becker	31310 459 Ave., Meckling	NW 1/4	29 R52W	Spirit Mound	7/25/2013
285	John L. Jolley barn	Daryl Johnson	46378 312 St., Vermillion	SE 1/4	13 R52W	Spirit Mound	7/25/2013
286	Iver Stalheim barn	Ernest Schmidt	31353 462 Ave., Vermillion	SE 1/4	27 R52W	Spirit Mound	7/27/2013
287	John F. Knudson barn	Kurt Amundson	46008 310 St., Vermillion	SW 1/4	4 R52W	Spirit Mound	7/27/2013
288	J. J. Mortvedt barn	Dale Peterson	30884 460 Ave., Vermillion	SW 1/4	33 R52W	Pleasant Valley	8/1/2013
289	J. J. Mortvedt barn 2	Dale Peterson	30884 460 Ave., Vermillion	SW 1/4	33 R52W	Pleasant Valley	8/1/2013
290	Fred Jacobson barn	Ron Nelson	45278 305 St., Volin	SE 1/4	7 R53W	Bethel	7/28/2013
291	Rebecca Mart barn	Nick Schwebach	45850 306 St., Wakonda	SE 1/4	18 R52W	Pleasant Valley	7/28/2013
292	T. J. Westre barn	Arnold T. Peterson	30843 Frog Creek Rd., Vermillion	NE 1/4	31 R52W	Pleasant Valley	8/1/2013
293	J. O. Johnson barn	Richard Peterson	30832 Frog Creek Rd., Vermillion	NW 1/4	32 R52W	Pleasant Valley	7/31/2013
294	Nels & Hans Nelson barn	Chris Meyer	30635 456 Ave., Volin	NE 1/4	22 R53W	Bethel	7/31/2013
295	Nels& Hans Nelson barn 2	Chris Meyer	30635 456 Ave., Volin	NE 1/4	22 R53W	Bethel	7/31/2013
296	Nels& Hans Nelson barn 3	Chris Meyer	30635 456 Ave., Volin	NE 1/4	22 R53W	Bethel	7/31/2013
297	Domince Dillon barn	Thomas Larson	307-- 458 Ave., Wakonda	NW 1/4	19 R52W	Pleasant Valley	7/31/2013
298	Frank E. Rederick barn	Ron Rederick	30369 455 Ave., Wakonda	SE 1/4	4 R53W	Bethel	8/19/2013
299	Frank E. Rederick barn 2	Ron Rederick	30369 455 Ave., Wakonda	SE 1/4	4 R53W	Bethel	8/19/2013
300	Andrew Jacobson barn	Robert Logue	45324 305 St., Volin	SW1/4	8 R53W	Bethel	8/8/2013
301	Thomas Wright barn	Tom Buckley	45344 306 St., Volin	SW1/4	17 R53W	Bethel	8/8/2013

302	Louis M. Nelson barn	Jay Nelson	30548 454 Ave., Volin	NW1/4	16	R53W	Bethel	8/19/2013
303	L. W. Jacobson barn	Marshall Smith	45262 305 St. Volin	SE1/4	7	R53W	Bethel	8/17/2013
304	James J. Thrane barn	Fred Wilcox	30672 457 Ave., Wakonda	SW1/4	24	R53W	Bethel	8/14/2013
305	Olaf Skonhovd barn	Don Lyso	30520 458 Ave., Wakonda	NW1/4	18	R52W	Pleasant Valley	8/14/2013
306	Jens W. Jacobson barn	Don Lyso	30533 457 Ave., Wakonda	NE1/4	14	R53W	Bethel	8/14/2013
307	J. W. Jacobson barn	Miranda Halverson	30538 457 Ave., Wakonda	NW1/4	13	R53W	Bethel	8/14/2013
308	Patrick Keeley	Toby Harvey	45668 305 St., Wakonda	SE1/4	11	R53W	Bethel	8/19/2013
309	H. J. West barn	Rick Wolfswinkel	30376 458 Ave., Wakonda	SW1/4	6	R52W	Pleasant Valley	8/19/2013
310	Ira S. Myron barn	Sandra S.Rahn	45668 308 St., Wakonda	SE1/4	26	R53W	Bethel	8/22/2013
311	Wm F. McKillip barn	Robert Erickson	30318 456 Ave., Wakonda	NW1/4	2	R53W	Bethel	8/22/2013
312	Albert T. Paulson barn	Leland C. Thiesen	29783 Frog Creek Rd., Centerville	SE1/4	6	R52W	Riverside	8/22/2013
313	George F. Groves barn 3	Jerry Prentice	31293 Bluff Rd., Vermillion	SE1/4	21	R52W	Spirit Mound	8/30/2013
314	Simon Ernstson barn	Jeffery Olson	31237 466 Ave., Vermillion	NE1/4	20	R51W	Praire Center	8/30/2013
315	A. M. Lockwood barn	Paul Nelson	46629 311 St., Vermillion	NW1/4	16	R51W	Prairie Center	9/4/2013
316	Hans Lewison barn	Richard Abild	31417 Bluff Rd., Vermillion	NE1/4	33	R52W	Spirit Mound	9/4/2013
317	John A. Lohre barn	John Davidson	31275 Saginaw Ave., Vermillion	SW1/4	21	R51W	Prairie Center	9/4/2013
318	Andrew Stensaas barn	Gary Stensaas	46775 313 St., Vermillion	NE1/4	27	R51W	Prairie Center	10/28/2013
319	Hans J. Hvestendahl barn	Gary Stensaas	46770 313 St., Vermillion	SE1/4	22	R51W	Prairie Center	10/28/2013
320	Even Stensaas barn	Gary Stensaas	46726 313 St., Vermillion	SW1/4	22	R51W	Prairie Center	10/28/2013
321	Charles W. Rainey barn	Linda C. Christiansen	31186 456 Ave., Meckling	SW1/4	14	R53W	Meckling	11/8/2013
322	J. J. Amen barn	Frank Orr	31146 456 Ave., Meckling	NW1/4	14	R53W	Meckling	11/8/2013
323	Thomas Wadsworth barn	Daniel Venosdel	31062 452 Ave., Gayville	SW1/4	7	R53W	Meckling	11/8/2013
324	W. L. Mattson barn	Adele Sudlow	46475 Carp St., Vermillion	NE1/4	7	R51W	Prairie Center	11/14/2013
325	J. E. Johnson barn	Chris Hutton	30975 University Rd., Vermillion	S1/2, S1/2	6	R51W	Prairie Center	11/19/2013
326	Fred Brownson barn	Scott P. Christensen	46618 311 St., Vermillion	SW1/4	9	R51W	PrairieCenter	11/19/2013
327	John Bruyer barn	Pat Manning	46490 314 St., Vermillion	SE1/4	30	R51W	Prairie Center	11/19/2013
328	Jonh Hendricks barn	Pat Manning	46428 314 St., Vermillion	SW1/4	30	R51W	Prairie Center	11/19/2013
329	Eli Lewison barn	Bernard E. Seney	31375 Bluff Rd., Vermillion	SE1/4	28	R52W	Spirit Mound	11/19/2013
330	Mary L. Lukes barn	John Hemminger Trust	31305 465 Ave., Vermillion	NE1/4	30	R51W	Prairie Center	11/21/2013
331	Dennis Manning barn	Joe Manning	46976 314 St., Burbank	SE1/4	25	R51W	Prairie Center	11/26/2013
332	Arnt J. Lohre barn	Phyllis Parmenter	31229 Saginaw Ave., Vermillion	NW1/4	21	R51W	Prairie Center	11/26/2013
333	Franklin Denison barn	Gari Gratzfeld	31113 University Rd., Vermillion	NE1/4	18	R51W	Prairie Center	11/26/2013
334	H. A. Atwood barn	Jeff Jensen	00926 E 316 St., Vermillion	SW1/4	6	R52W	Vermillion	12/3/2013
335	James H. Lynch barn	Peter Jensen	31651 470 Ave., Burbank	NE1/4	12	R51W	Fairview	12/3/2013
336	Hans Bilden barn	Sheldon Johnson	30630 Frog Creek Rd., Wakonda	NW1/4	20	R52W	Pleasant Valley	12/3/2013
337	A. A. Solomon barn	Robert Solomon	31594 469 Ave., Burbank	SW1/4	1	R51W	Fairview	12/17/2013
338	Eugene J. Lennon barn	Roger Turner	31449 University Rd., Vermillion	NE1/4	36	R52W	Spirit Mound	12/17/2013
339	Albert Thorson barn	Ronald Huot	30715 460 Ave., Wakonda	NE1/4	29	R52W	Pleasant Valley	12/17/2013
340	Albert Mockler barn	Mary Agnes Mockler	46918 317 St., Burbank	SW1/4	12	R51W	Fairview	12/19/2013
341	Theodore Anker Corncrib	Scott Mollman	30717 University Rd., Vermillion	NE1/4	30	R51W	Garfield	12/19/2013
342	Phillip Olson barn	Dale Olson	30722 464 Ave., Vermillion	NW1/4	30	R51W	Garfield	12/27/2013
343	G. W. Richardson barn	Craig Johnson	31023 S.D. Hwy 19, Vermillion	NW1/4	11	R52W	Spirit Mound	12/27/2013
344	Even Johnson barn	Tim Woehl	30738 458 Ave., Wakonda	NW1/4	30	R52W	Pleasant Valley	12/29/2013
345	Even Johnson barn 2	Corey Jorgensen	45829 307 St., Wakonda	NW1/4	30	R52W	Pleasant Valley	12/29/2013

346	J. T. Powell barn	Ruth Hesla	30748 S.D. Hwy 19, Wakonda	NW1/4	26 R52W	Pleasant Valley	1/11/2014
347	Dawson barn	Joseph C. Dawson IV	01232 Dawson Rd., Vermillion	NE1/4	23 R52W	Vermillion	1/27/2014
348	Abraham Chaussee barn	Marvin Christensen	46970 S.D. Hwy 50, Burbank	NE1/4	13 R51W	Fairview	2/16/2014
349	John L. Sjoberg barn	Steve Hansen	46140 Riverside St., Centerville	NW1/4	27 R52W	Riverside	2/23/2014
350	Louisa Anderson barn	Steve Hansen	46116 Riverside St., Centerville	NW1/4	27 R52W	Riverside	4/9/2014
351	C. J. Anderson barn	Roger Hansen	46180 Riverside St., Centerville	NE1/4	27 R52W	Riverside	4/9/2014
352	Erick Swedberg barn	Roger Hansen	30031 461 Ave., Centerville	NE1/4	21 R52W	Riverside	3/11/2014
353	John L. Gaylord barn	Roger Hansen	30053 461 Ave., Centerville	SE1/4	21 R52W	Riverside	3/11/2014
354	Hugh Sweeney barn	Roger Hansen	30031 461 Ave., Centerville	NE1/4	21 R52W	Riverside	4/10/2014
355	Mary F. Barton barn	Scott Hansen	46185 300 St., Centerville	NE1/4	22 R52W	Riverside	3/13/2014
356	B. S. Barton barn	Mary White	46186 300 St., Centerville	SE1/4	15 R52W	Riverside	3/13/2014
357	Andrew E. Lee barn	Roger Hansen	29970 S.D. Hwy 19, Centerville	SW1/4	14 R52W	Riverside	6/5/2014
358	Lee and Prentis barn	Roger Hansen	29970 S.D. Hwy 19, Centerville	SW1/4	14 R52W	Riverside	6/5/2014
359	Arnt Amundson barn	Fred Shubeck	29791 464 Ave., Centerville	SE1/4	2 R52W	Riverside	3/29/2014
360	Oscar Hanson barn	Terry Sprent	29728 S.D. Hwy 19, Centerville	NW1/4	1 R52W	Riverside	3/29/2014
361	Claus L. Isackson barn	Milton D. Brue	29720 463 Ave., Centerville	NW1/4	2 R52W	Riverside	4/30/2014
362	Andrew E. Lee barn 2	Roger Hansen	29912 S.D. Hwy 19, Centerville	NW1/4	14 R52W	Riverside	4/9/2014
363	Erick Swedberg barn 2	Gerald D. Benjamin	46317 298 St., Centerville	NW1/4	12 R52W	Riverside	4/9/2014
364	A. O. Handcock barn	Harry L. Scholten	31362 463 Ave., Vermillion	SW1/4	25 R52W	Spirit Mound	5/11/2014
365	Daniel Strafford barn	Kathleen Gorsett	45064 304th Street	SW 1/4	2 R54W	Volin, Yankton Co.	8/30/2016

