

**SOUTH DAKOTA STATE HISTORIC PRESERVATION OFFICE
HISTORIC SITES SURVEY STRUCTURE FORM**



SITE INFORMATION

*SURVEY DATE: May 24, 2012
Correction Nov. 7, 2013 *ADDRESS: 30222 458th Ave.
*SURVEYOR: Jim Stone *COUNTY: Clay
*CITY: Wakonda

LOCATION DESCRIPTION: From the intersection of South Dakota Highway 50 bi-pass and South Dakota Highway 19, North 15 miles, turn left (West) on 302nd Street 4 miles , turn left North) on 458th Ave. about 1/2 mile, turn left (East) into driveway.

LEGAL DESCRIPTION: Skonhovd Tract 1, NW 1/4, 31 – 95 – 52 Riverside Twp.

*QUARTER 1: NW 1/4 OWNER NAME: James W. & Eileen Donahue Living Trust
*QUARTER 2: _____ OWNER ADDRESS: 515 Ohio, Wakonda Heritage Manor
*TOWNSHIP: Riverside OWNER CITY: Wakonda
*RANGE: 52 OWNER STATE: South Dakota
*SECTION: 31 OWNER ZIP: 57073
ACRES: 9.61 QUAD NAME: _____

OWNER CODE 1: P
OWNER CODE 2: F S L P
OWNER CODE 3: F S L P

HISTORIC SIGNIFICANCE

*DOE: _____ REGISTER NAME: _____
*DOE DATE: _____ MULTIPLE PROPERTY NAME: _____
REASON INELIGIBLE: _____

NOMINATION STATUS: _____ CATEGORY: _____
DATE LISTED: _____ SIGNIFICANCE LEVEL 1: N S L
REFERENCE NUMBER: _____ SIGNIFICANCE LEVEL 2: N S L
HISTORIC DISTRICT RATING: C or NC CRITERIA 1: A B C D
PERIOD: _____ CRITERIA 2: A B C D
CRITERIA 3: A B C D
CRITERIA 4: A B C D

SIGNIFICANCE NOTES: _____

* = REQUIRED FIELD

**SOUTH DAKOTA STATE HISTORIC PRESERVATION OFFICE
HISTORIC SITES SURVEY STRUCTURE FORM**



STRUCTURE DETAILS

SHPO ID: _____

*PROPERTY NAME: _____

OTHER NAME: _____

CURRENT FUNCTION: Vacant FOUNDATION: Poured concrete

CURRENT SUBFUNCTION: Storage ROOF MATERIAL: Steel

HISTORIC FUNCTION: Livestock barn ROOF SHAPE: Gambrel

HISTORIC SUBFUNCTION: Hay and grain storage STRUCTURAL SYSTEM: Balloon framing

OCCUPIED: Yes STYLE: Gambrel roof barn

ACCESSIBLE: Yes with permission TYPE: Livestock barn
2x6 and 2x8, sheathing & 1/2"x6" cedar lap siding

WALLS: _____

STORIES: 2 SIGNIFICANT PERSON: William W. Schmidt

*DATE OF CONSTRUCTION: 1915 to 1925 CULTURAL AFFILIATION: ?

ALTERED/MOVED NOTES: Original site. Milk cow stanchions have been removed. Roof has been covered with steel roofing. The West row of 6x6 posts and 6x8 beam have been removed, but are still in in the barn.

INTERIOR NOTES: Four rows 6x6 posts with 6x8 beams. 2x10 floor joists. Two rows 6x6 posts and 6x6 beams supporting the roof hip in the hayloft. Posts in the hayloft are 12' O.C. from the North and South gable ends with 10' O. C. in the center. Two 2x10's brace from the 6x6 rafter behind each post down to the bottom of each 6x6 post.

OTHER NOTES: 8"x10" four light windows over 8"x10" four light window, double hung for ventilation. 2x6 walls 13'-6" high on the East and West walls with horizontal sheathing. 2x8 walls 16' high on the gable ends with 2x6 wall above to rafters with diagonal sheathing. 1/2"x6" cedar lap siding on all walls. Two 6x8x22' timbers with a scarf joint in the center make each beam on each of the four (40') long beams. Metal cupola.

*PHYSICAL NOTES: Barn is in very good condition. Very well built barn. Needs painting and Patrick Donahue said it will be painted this summer.

*UTM ZONE: _____ *RESTRICTED: Y or N

*UTM EASTING: _____

*UTM NORTHING: _____

* = REQUIRED FIELD

**SOUTH DAKOTA STATE HISTORIC PRESERVATION OFFICE
HISTORIC SITES SURVEY STRUCTURE FORM**

SKETCH MAP

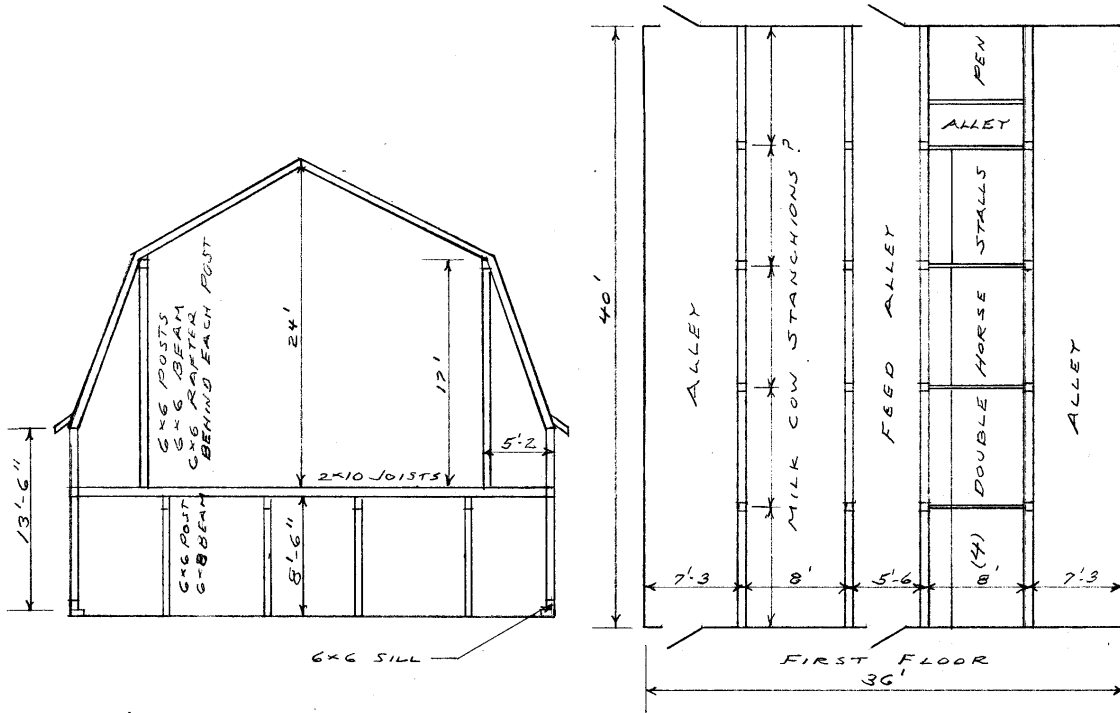

PHOTOGR

* = REQUIRED FIELD

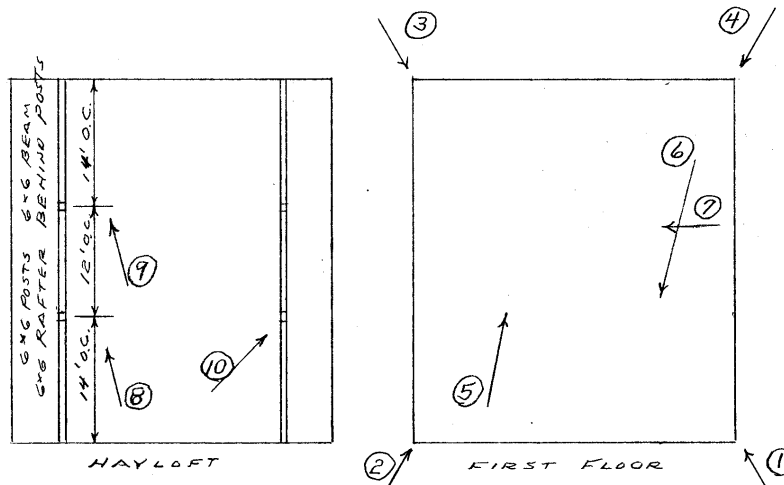

* = REQUIRED FIELD

**SOUTH DAKOTA STATE HISTORIC PRESERVATION OFFICE
HISTORIC SITES SURVEY STRUCTURE FORM**



PHOTOGRAPHER: Jim Stone
DATE OF PHOTO: May 24, 2012

ROLL NUMBER: _____
PHOTO NUMBER: 1
CAMERA DIRECTION: Looking NW, SE corner

**SOUTH DAKOTA STATE HISTORIC PRESERVATION OFFICE
HISTORIC SITES SURVEY STRUCTURE FORM**



PHOTOGRAPHER: Jim Stone
DATE OF PHOTO: May 24, 2012

ROLL NUMBER: _____
PHOTO NUMBER: 2
CAMERA DIRECTION: Looking NE, SW corner

**SOUTH DAKOTA STATE HISTORIC PRESERVATION OFFICE
HISTORIC SITES SURVEY STRUCTURE FORM**



PHOTOGRAPHER: Jim Stone
DATE OF PHOTO: May 24, 2012

ROLL NUMBER: _____
PHOTO NUMBER: 3
CAMERA DIRECTION: Looking SE, NW corner

**SOUTH DAKOTA STATE HISTORIC PRESERVATION OFFICE
HISTORIC SITES SURVEY STRUCTURE FORM**



PHOTOGRAPHER: Jim Stone
DATE OF PHOTO: May 24, 2012

ROLL NUMBER: _____
PHOTO NUMBER: 4
CAMERA DIRECTION: Looking SW, NE corner

**SOUTH DAKOTA STATE HISTORIC PRESERVATION OFFICE
HISTORIC SITES SURVEY STRUCTURE FORM**



PHOTOGRAPHER: Jim Stone
DATE OF PHOTO: May 24, 2012

ROLL NUMBER: _____
PHOTO NUMBER: 5
CAMERA DIRECTION: First floor, looking North,
6x6 posts & 6x8 beam

**SOUTH DAKOTA STATE HISTORIC PRESERVATION OFFICE
HISTORIC SITES SURVEY STRUCTURE FORM**



PHOTOGRAPHER: Jim Stone
DATE OF PHOTO: May 24, 2012

ROLL NUMBER: 6
PHOTO NUMBER: 6

CAMERA DIRECTION: First floor, looking
South, 6x6 posts & 6x8
beam

* = REQUIRED FIELD

**SOUTH DAKOTA STATE HISTORIC PRESERVATION OFFICE
HISTORIC SITES SURVEY STRUCTURE FORM**



PHOTOGRAPHER: Jim Stone
DATE OF PHOTO: May 24, 2012

ROLL NUMBER: _____
PHOTO NUMBER: 7

CAMERA DIRECTION: First floor, looking West into original horse stall

**SOUTH DAKOTA STATE HISTORIC PRESERVATION OFFICE
HISTORIC SITES SURVEY STRUCTURE FORM**



PHOTOGRAPHER: Jim Stone
DATE OF PHOTO: May 24, 2012

ROLL NUMBER: _____
PHOTO NUMBER: 8

CAMERA DIRECTION: Hayloft, looking North,
6x6 post, 6x6 rafter &
rafter bracing

* = REQUIRED FIELD

**SOUTH DAKOTA STATE HISTORIC PRESERVATION OFFICE
HISTORIC SITES SURVEY STRUCTURE FORM**



PHOTOGRAPHER: Jim Stone
DATE OF PHOTO: May 24, 2012

ROLL NUMBER: _____
PHOTO NUMBER: 9

CAMERA DIRECTION: Hayloft, granary in NW corner, with roof over granary

**SOUTH DAKOTA STATE HISTORIC PRESERVATION OFFICE
HISTORIC SITES SURVEY STRUCTURE FORM**



PHOTOGRAPHER: Jim Stone
DATE OF PHOTO: May 24, 2012

ROLL NUMBER: _____
PHOTO NUMBER: 10

CAMERA DIRECTION: Hayloft, looking NE, two 2x10's bracing from 6x6 rafter to bottom of 6x6 post

SOUTH DAKOTA STATE HISTORIC PRESERVATION OFFICE
HISTORIC SITES SURVEY STRUCTURE FORM



T-95-N

RIVERSIDE DIRECTORY
(Residents - Owners or Renters)

R-52-W

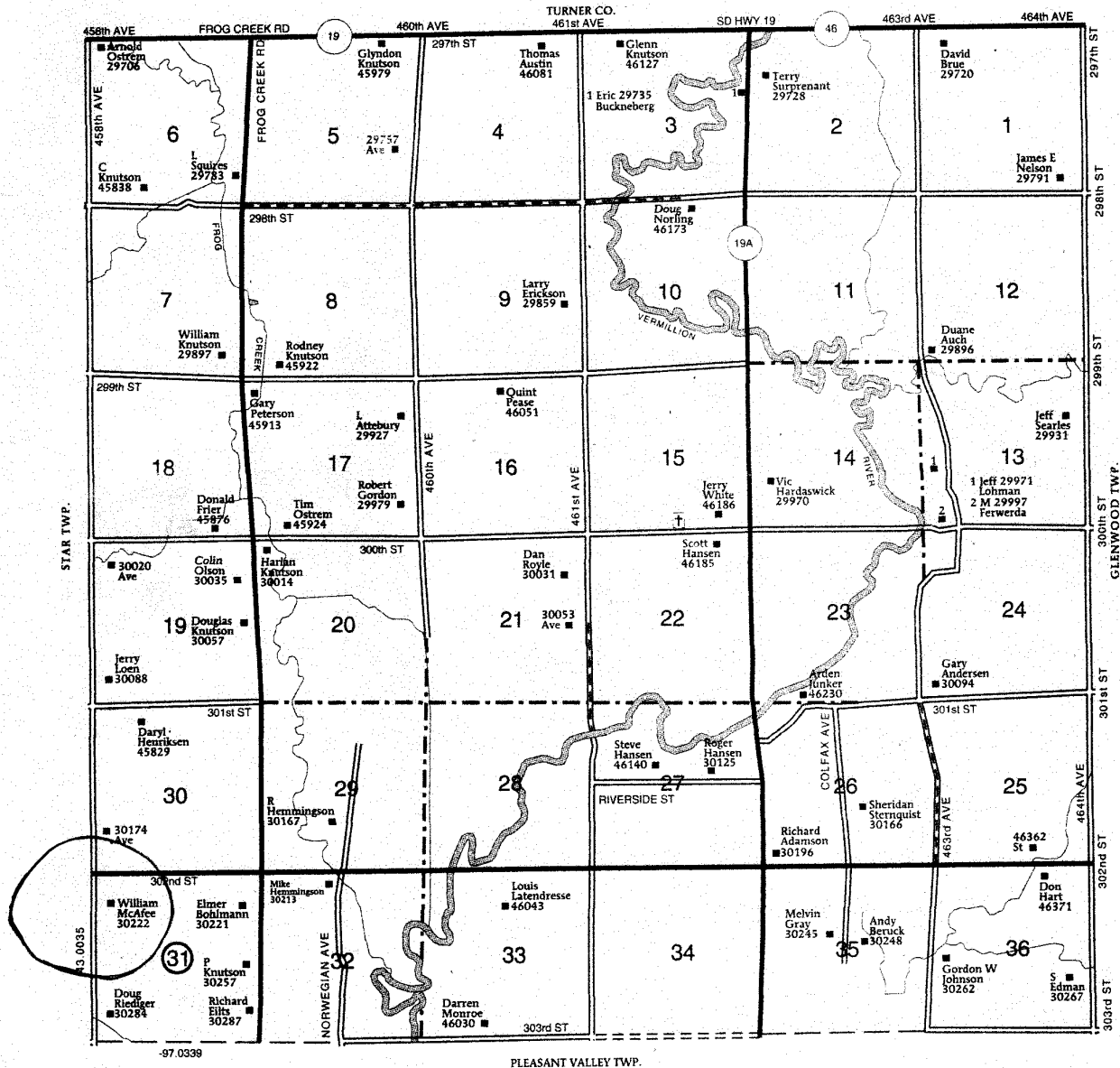

* = REQUIRED FIELD

History

This farm located in the NW ¼ of Section 31 in Riverside Township, Clay County was homesteaded by George Harlocker.

1894 and 1901 Clay County Atlas lists A. Hallam as the owner.

The 1912, 1924 and 1937 Clay County Atlas lists William W. Schmidt as the owner. The 1924 Clay County Atlas also lists the farm as “West Riverside Farm”

The 1948 and 1956 Clay County Atlas lists D. F. Collins as the owner.