

**SOUTH DAKOTA STATE HISTORIC PRESERVATION OFFICE
HISTORIC SITES SURVEY STRUCTURE FORM**



SHPO ID: _____
 *PROPERTY NAME: _____
 OTHER NAME: _____

CURRENT FUNCTION: <u>Storage</u>	FOUNDATION: <u>Poured concrete</u>
CURRENT SUBFUNCTION: <u>Storage</u>	ROOF MATERIAL: <u>Cedar shingles</u>
HISTORIC FUNCTION: <u>Livestock barn</u>	ROOF SHAPE: <u>Gable roof</u>
HISTORIC SUBFUNCTION: <u>Hay and grain storage</u>	STRUCTURAL SYSTEM: <u>Balloon framing</u>
	STYLE: <u>Gable roof barn</u>
OCCUPIED: <u>Yes</u>	TYPE: <u>Livestock barn</u> <u>2x4 & 2x6 studs, 1x8</u> <u># 106 drop siding,</u> <u>1/2"x6" cedar lap</u> <u>siding and steel</u> <u>roofing</u>
ACCESSIBLE: <u>Yes with permission</u>	WALLS: _____
STORIES: <u>2</u>	SIGNIFICANT PERSON: <u>Wm. Slattery</u>
*DATE OF CONSTRUCTION: <u>1910 to 1920</u>	CULTURAL AFFILIATION: <u>?</u>

ALTERED/MOVED NOTES: Original site. Originally was a 10' x 32' corn crib. 18' x 32' was added on to the North side. New rafters were built to cover the 28' x 32' barn which included the 10' x 32' corn crib on the south side. The 16' x 32' lean-to may have been built at the same time or added later. Some of the West wall has been covered with 1/2" x 6" cedar lap siding and some of the South and East walls have been covered with steel roofing. Most evidence of horse stalls or milk cow stanchions has been removed.

INTERIOR NOTES: Two rows of 4x6 and (2) 2x6 posts, and 4x6 beams support the 2x8 joists for the 18' x 32' hayloft. 4' x 12' granary are still in the NE corner. A double horse stall was on the North wall and the owner stated that the rest of the north wall was where milk cow stanchions were.

OTHER NOTES: 2x4 stud walls with 2x6's added for strength, with 1x6 cribbing boards 8' high on the East and West ends and all of the South wall. 1x8 #106 drop siding on the North wall of the corn crib and above 8' on the East and West walls. The rest of the barn and lean-to have 2x4 stud wall and 1x8 #106 drop siding. Windows are 8" x 10" four light.

***PHYSICAL NOTES:** Barn is in fair condition.

*UTM ZONE: _____
 *UTM EASTING: _____
 *UTM NORTHING: _____

*RESTRICTED: Y or N

**SOUTH DAKOTA STATE HISTORIC PRESERVATION OFFICE
HISTORIC SITES SURVEY STRUCTURE FORM**

SKETCH MAP

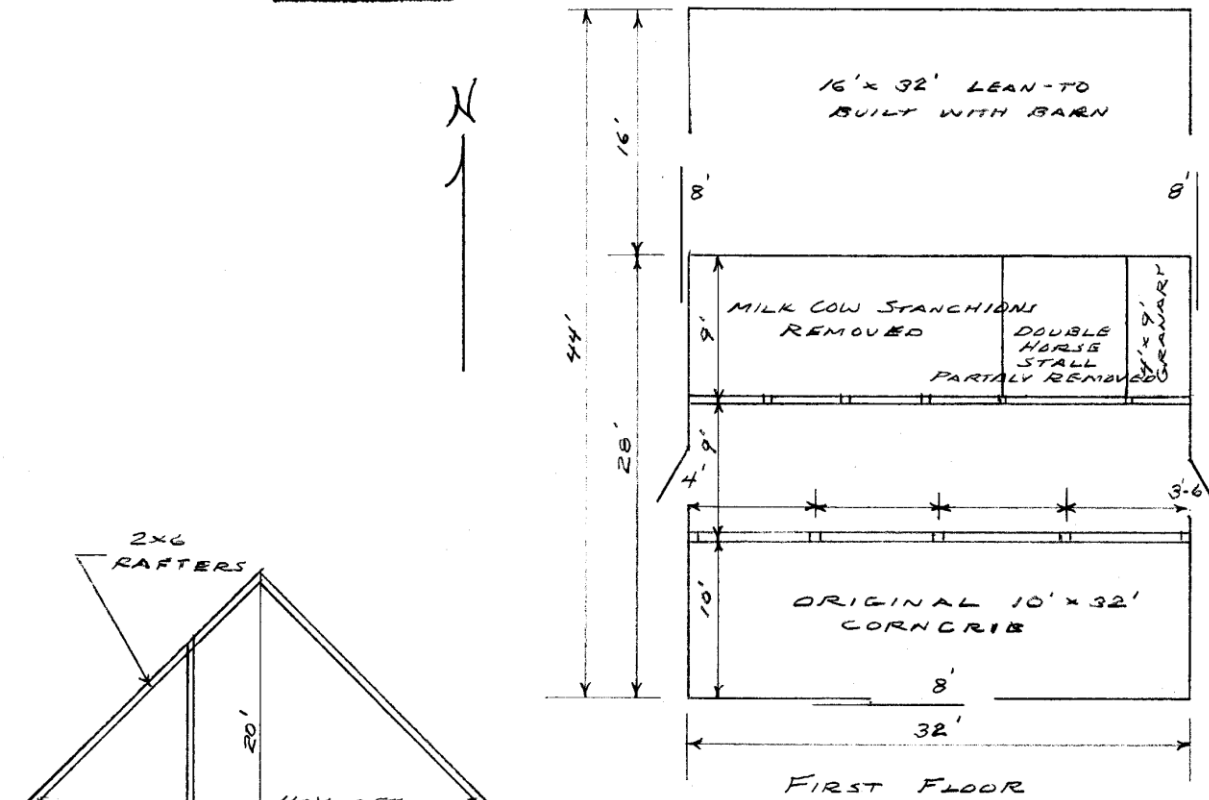

- 2x4 STUDS
- 2x6 STUDS ADDED
- 1x6 CRIBBING BOARDS AND
- 1x8 #106
- DROP SIDING
- POURED CONCRETE FOUNDATION
- 2x4 STUDS
- 1x8 #106
- DROP SIDING
- 2x4 STUDS
- 1x8 SHIPLAP

PHOTOGR

EAST ELEVATION

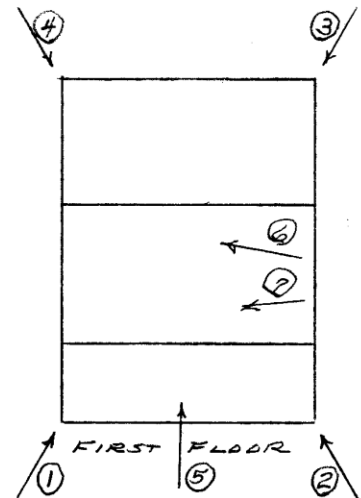
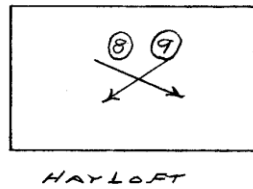

* = REQUIRED FIELD

**SOUTH DAKOTA STATE HISTORIC PRESERVATION OFFICE
HISTORIC SITES SURVEY STRUCTURE FORM**



PHOTOGRAPHER: Jim Stone
DATE OF PHOTO: July 2, 2013

ROLL NUMBER: _____
PHOTO NUMBER: 1
CAMERA DIRECTION: Looking NE, SW corner



PHOTOGRAPHER: Jim Stone
DATE OF PHOTO: July 2, 2013

ROLL NUMBER: _____
PHOTO NUMBER: 2
CAMERA DIRECTION: Looking NW, SE corner

* = REQUIRED FIELD

**SOUTH DAKOTA STATE HISTORIC PRESERVATION OFFICE
HISTORIC SITES SURVEY STRUCTURE FORM**



PHOTOGRAPHER: Jim Stone
DATE OF PHOTO: July 2, 2013

ROLL NUMBER: _____
PHOTO NUMBER: 3
CAMERA DIRECTION: Looking SW, NE corner



PHOTOGRAPHER: Jim Stone
DATE OF PHOTO: July 2, 2013

ROLL NUMBER: _____
PHOTO NUMBER: 4
CAMERA DIRECTION: Looking SE, NW corner

* = REQUIRED FIELD

**SOUTH DAKOTA STATE HISTORIC PRESERVATION OFFICE
HISTORIC SITES SURVEY STRUCTURE FORM**



PHOTOGRAPHER: Jim Stone
DATE OF PHOTO: July 2, 2013

ROLL NUMBER: 5
PHOTO NUMBER: 5

First floor, looking North into corncrib, 2x6 stud wall, 1x8 #106 drop siding and wire at the top to keep corn out of the hayloft.

CAMERA DIRECTION: _____



PHOTOGRAPHER: Jim Stone
DATE OF PHOTO: July 2, 2013

ROLL NUMBER: _____
PHOTO NUMBER: 6

First floor, looking NW, remains of double horse stall and where milk cow stanchions were.

CAMERA DIRECTION: _____

**SOUTH DAKOTA STATE HISTORIC PRESERVATION OFFICE
HISTORIC SITES SURVEY STRUCTURE FORM**



PHOTOGRAPHER: Jim Stone
DATE OF PHOTO: July 2, 2013

ROLL NUMBER: _____
PHOTO NUMBER: 7

CAMERA DIRECTION: First floor, looking SW,
4x6 posts and 4x6 beam
supporting South end of
2x8 joists for hayloft.



PHOTOGRAPHER: Jim Stone
DATE OF PHOTO: July 2, 2013

ROLL NUMBER: _____
PHOTO NUMBER: 8

CAMERA DIRECTION: Hayloft, looking SE,
North wall of corncrib
and bracing on rafters 4'
O. C.

* = REQUIRED FIELD

**SOUTH DAKOTA STATE HISTORIC PRESERVATION OFFICE
HISTORIC SITES SURVEY STRUCTURE FORM**



PHOTOGRAPHER: Jim Stone
DATE OF PHOTO: July 2, 2013

ROLL NUMBER: _____
PHOTO NUMBER: 9

**Hayloft, looking SW,
North wall of corn crib
and rafter bracing 2' O.
C.**

CAMERA DIRECTION: _____

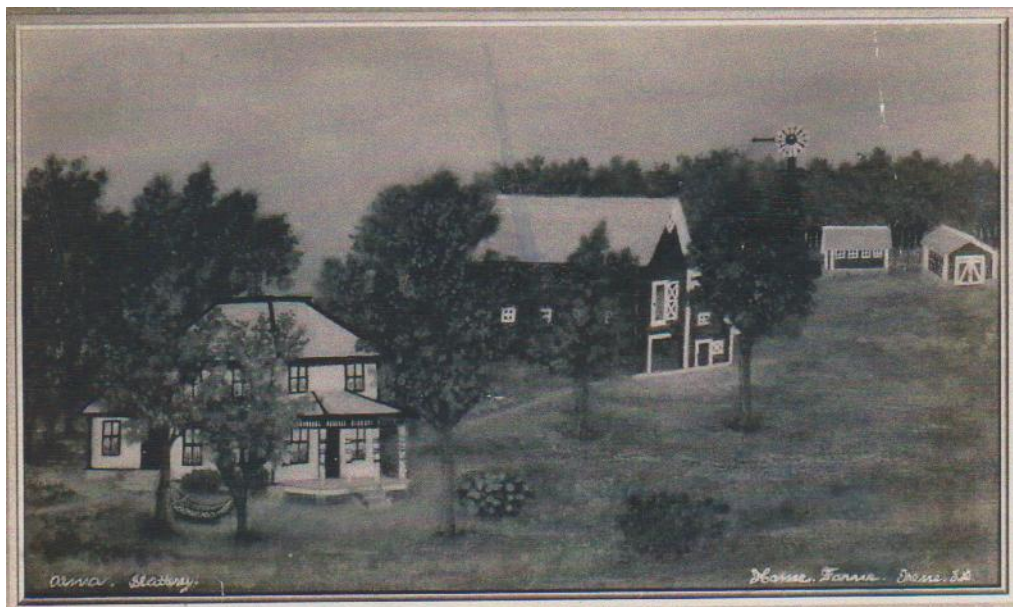

PHOTOGRAPHER: ?
DATE OF PHOTO: Early 1900's

ROLL NUMBER: _____
PHOTO NUMBER: 10

**Photo of a painting from
the very early 1900's.**

CAMERA DIRECTION: _____

* = REQUIRED FIELD

**SOUTH DAKOTA STATE HISTORIC PRESERVATION OFFICE
HISTORIC SITES SURVEY STRUCTURE FORM**

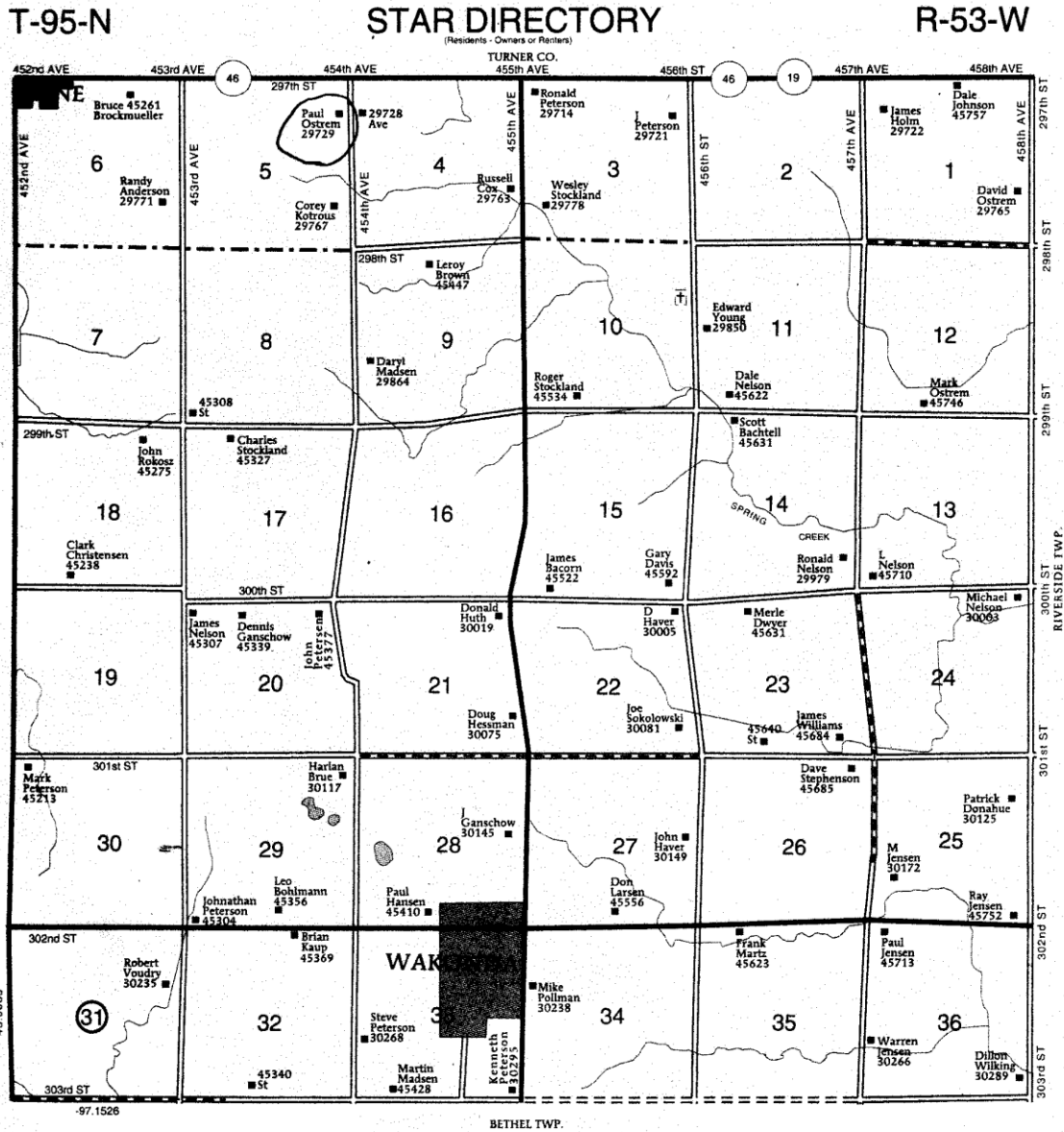

HISTORY

This farm located in the E ½ of the NE ¼ of Section 5, Star Township, Clay county was homesteaded by William Slattery.

The 1894, 1901 and 1912 Clay County Atlas lists William Slattery as the owner.

The 1924, 1937 and 1948 Clay County Atlas lists C. N. Peterson as the owner. The 1937 Clay Co. Atlas also lists A. Christenson as the operator.

1956 Clay County Atlas lists H. R. Peterson as the owner.