

**SOUTH DAKOTA STATE HISTORIC PRESERVATION OFFICE  
HISTORIC SITES SURVEY STRUCTURE FORM**



**SITE INFORMATION**

\*SURVEY DATE: June 26, 2013 \*ADDRESS: 45640 301st Street  
\*SURVEYOR: Jim Stone \*COUNTY: Clay  
\*CITY: Wakonda

LOCATION DESCRIPTION: From Vermillion, the intersection of South Dakota Highway 50 bi-pass and South Dakota Highway 19, North 15 miles to 302<sup>nd</sup> Street, turn left (West) 6 miles to 456<sup>th</sup> Ave., turn right (North) 1 mile to 301<sup>st</sup> Street, turn right (East) about 1/3 mile, on the left (North) side.

LEGAL DESCRIPTION: E 1/2, SW 1/4, 23 - 95 - 53 Star Twp.

\*QUARTER 1: SW 1/4  
\*QUARTER 2: \_\_\_\_\_  
\*TOWNSHIP: Star  
\*RANGE: 53  
\*SECTION: 23  
ACRES: 76.66

OWNER NAME: Charles T. & Suzanne Stockland  
OWNER ADDRESS: 45327 299<sup>th</sup> Street  
OWNER CITY: Irene  
OWNER STATE: South Dakota  
OWNER ZIP: 57037  
QUAD NAME: \_\_\_\_\_

OWNER CODE 1: P  
OWNER CODE 2: \_\_\_\_\_  
OWNER CODE 3: \_\_\_\_\_

**HISTORIC SIGNIFICANCE**

\*DOE: \_\_\_\_\_  
\*DOE DATE: \_\_\_\_\_  
REASON INELIGIBLE: \_\_\_\_\_

REGISTER NAME: \_\_\_\_\_  
MULTIPLE PROPERTY NAME: \_\_\_\_\_

NOMINATION STATUS: \_\_\_\_\_  
DATE LISTED: \_\_\_\_\_  
REFERENCE NUMBER: \_\_\_\_\_  
HISTORIC DISTRICT RATING: C or NC  
PERIOD: \_\_\_\_\_

CATEGORY: \_\_\_\_\_  
SIGNIFICANCE LEVEL 1: N S L  
SIGNIFICANCE LEVEL 2: N S L  
CRITERIA 1: A B C D  
CRITERIA 2: A B C D  
CRITERIA 3: A B C D  
CRITERIA 4: A B C D

SIGNIFICANCE NOTES: \_\_\_\_\_

**STRUCTURE DETAILS**

\* = REQUIRED FIELD

**SOUTH DAKOTA STATE HISTORIC PRESERVATION OFFICE  
HISTORIC SITES SURVEY STRUCTURE FORM**



SHPO ID: \_\_\_\_\_  
 \*PROPERTY NAME: \_\_\_\_\_  
 OTHER NAME: \_\_\_\_\_

CURRENT FUNCTION:	<u>Calving barn</u>	FOUNDATION:	<u>Poured concrete</u>
CURRENT SUBFUNCTION:	<u>Storage</u>	ROOF MATERIAL:	<u>Asphalt shingles over cedar shingles</u>
HISTORIC FUNCTION:	<u>Livestock barn</u>	ROOF SHAPE:	<u>Gambrel roof</u>
HISTORIC SUBFUNCTION:	<u>Hay storage</u>	STRUCTURAL SYSTEM:	<u>Balloon framing</u>
		STYLE:	<u>Gambrel roof barn</u>
OCCUPIED:	<u>Yes</u>	TYPE:	<u>Livestock barn</u>
	<u>Yes with</u>		<u>2x6 studs, 1x6 #106</u>
ACCESSIBLE:	<u>permission</u>	WALLS:	<u>drop siding</u>
STORIES:	<u>2</u>	SIGNIFICANT PERSON:	<u>William F. Mayer</u>
*DATE OF CONSTRUCTION:	<u>1920's</u>	CULTURAL AFFILIATION:	<u>?</u>

ALTERED/MOVED NOTES: Original site. All evidence of horse stalls and or milk cow stanchions has been removed. Asphalt shingles have been installed over cedar shingles on the roof. Cupola is gone.

INTERIOR NOTES: One row of 6x6 posts, and 6x6 beam support the 2x10 joists for the hayloft floor. The hayloft floor joists stop and are supported on a 2x4 solid wall, 14' from the North wall. The hayloft floor ends here and extends down to ground level. It is 31' - 6" from the ground up to the peak of the roof in this area.

OTHER NOTES: 2x6 stud walls with 1x6 #106 drop siding. Rafters are 2x6's with a 6x6 posts supporting the hip, 10' O. C. , (2) 1x6's brace on each hip 2' O. C. Asphalt shingles over cedar shingles. Windows are 8" x 10" four light.

\*PHYSICAL NOTES: Barn is in fair condition.

\*UTM ZONE: \_\_\_\_\_

\*RESTRICTED: Y or N

\*UTM EASTING: \_\_\_\_\_

\*UTM NORTHING: \_\_\_\_\_

**SOUTH DAKOTA STATE HISTORIC PRESERVATION OFFICE  
HISTORIC SITES SURVEY STRUCTURE FORM**



**SKETCH MAP**

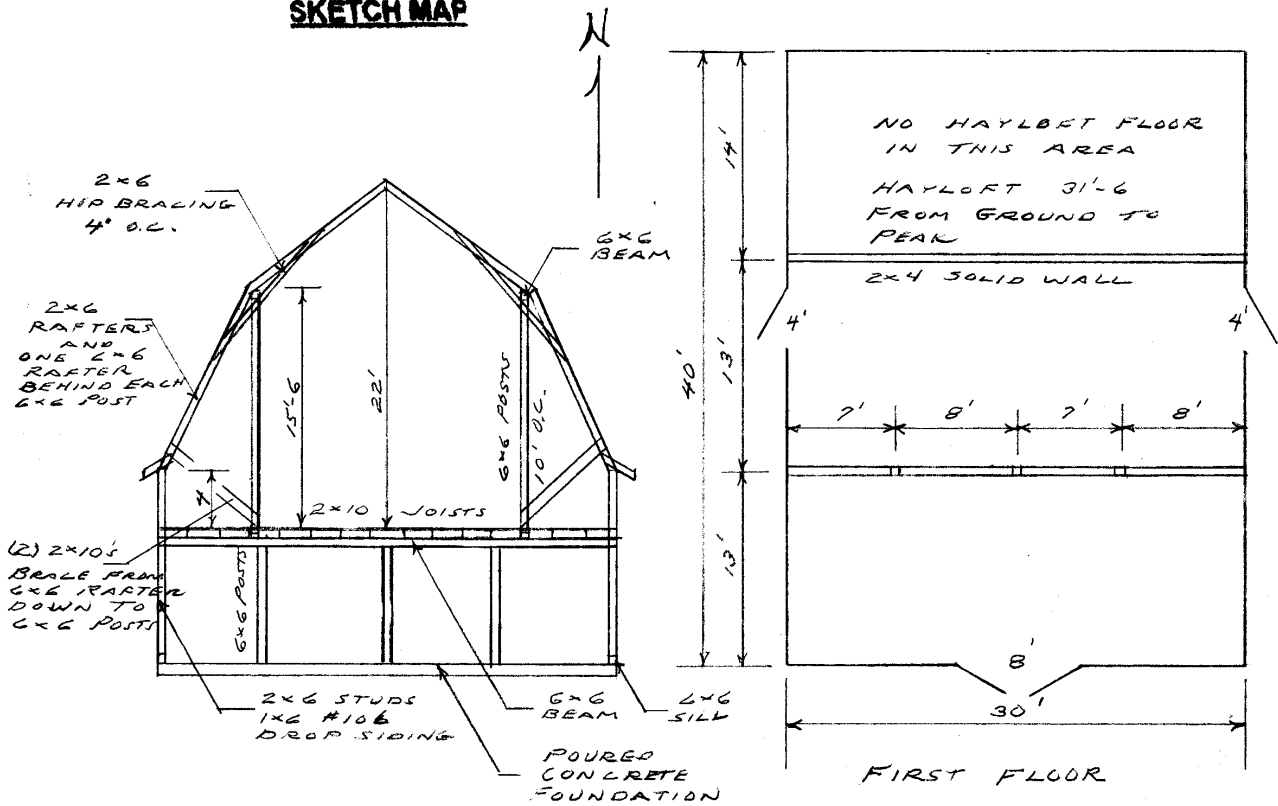

**PHOTOGR**

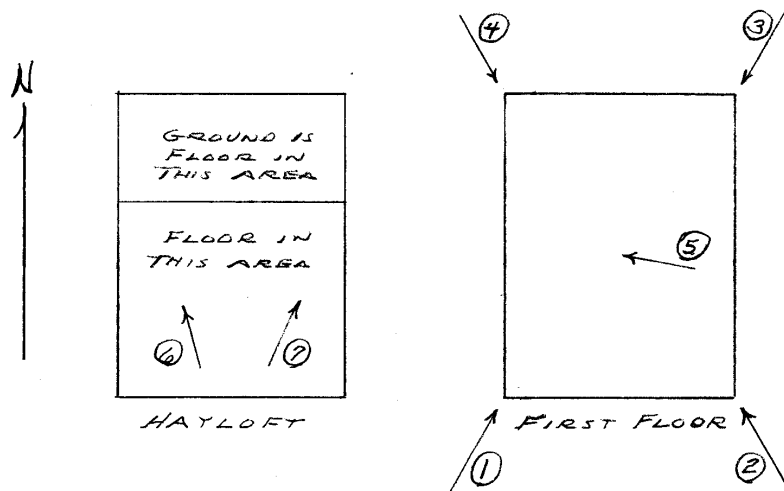

\* = REQUIRED FIELD

**SOUTH DAKOTA STATE HISTORIC PRESERVATION OFFICE  
HISTORIC SITES SURVEY STRUCTURE FORM**



PHOTOGRAPHER: Jim Stone  
DATE OF PHOTO: June 26, 2013

ROLL NUMBER: \_\_\_\_\_  
PHOTO NUMBER: 1  
CAMERA DIRECTION: Looking NE, SW corner



PHOTOGRAPHER: Jim Stone  
DATE OF PHOTO: June 26, 2013

ROLL NUMBER: \_\_\_\_\_  
PHOTO NUMBER: 2  
CAMERA DIRECTION: Looking NW, SE corner

\* = REQUIRED FIELD

**SOUTH DAKOTA STATE HISTORIC PRESERVATION OFFICE  
HISTORIC SITES SURVEY STRUCTURE FORM**



**PHOTOGRAPHER:** Jim Stone  
**DATE OF PHOTO:** June 26, 2013

**ROLL NUMBER:** \_\_\_\_\_  
**PHOTO NUMBER:** 3  
**CAMERA DIRECTION:** Looking SW, NE corner



**PHOTOGRAPHER:** Jim Stone  
**DATE OF PHOTO:** June 26, 2013

**ROLL NUMBER:** \_\_\_\_\_  
**PHOTO NUMBER:** 4  
**CAMERA DIRECTION:** Looking SE, NW corner

\* = REQUIRED FIELD



**SOUTH DAKOTA STATE HISTORIC PRESERVATION OFFICE  
HISTORIC SITES SURVEY STRUCTURE FORM**



**PHOTOGRAPHER:** Jim Stone  
**DATE OF PHOTO:** June 26, 2013

**ROLL NUMBER:** \_\_\_\_\_  
**PHOTO NUMBER:** 5

**CAMERA DIRECTION:** First floor, looking NW,  
6x6 post, 6x6 beam, 2x10  
joists, some evidence of  
horse stalls.



**PHOTOGRAPHER:** Jim Stone  
**DATE OF PHOTO:** June 26, 2013

**ROLL NUMBER:** \_\_\_\_\_  
**PHOTO NUMBER:** 6

**CAMERA DIRECTION:** Hayloft, looking NW, 6x6  
posts and 6x6 beam  
supporting hip.

\* = REQUIRED FIELD

**SOUTH DAKOTA STATE HISTORIC PRESERVATION OFFICE  
HISTORIC SITES SURVEY STRUCTURE FORM**



**PHOTOGRAPHER:** Jim Stone  
**DATE OF PHOTO:** June 26, 2013

**ROLL NUMBER:** \_\_\_\_\_  
**PHOTO NUMBER:** 7

**CAMERA DIRECTION:** Hayloft, looking NE, 6x6 posts, 6x6 beam supporting hip, note 2x6 brace at hip, 4' O. C.

**SOUTH DAKOTA STATE HISTORIC PRESERVATION OFFICE  
HISTORIC SITES SURVEY STRUCTURE FORM**

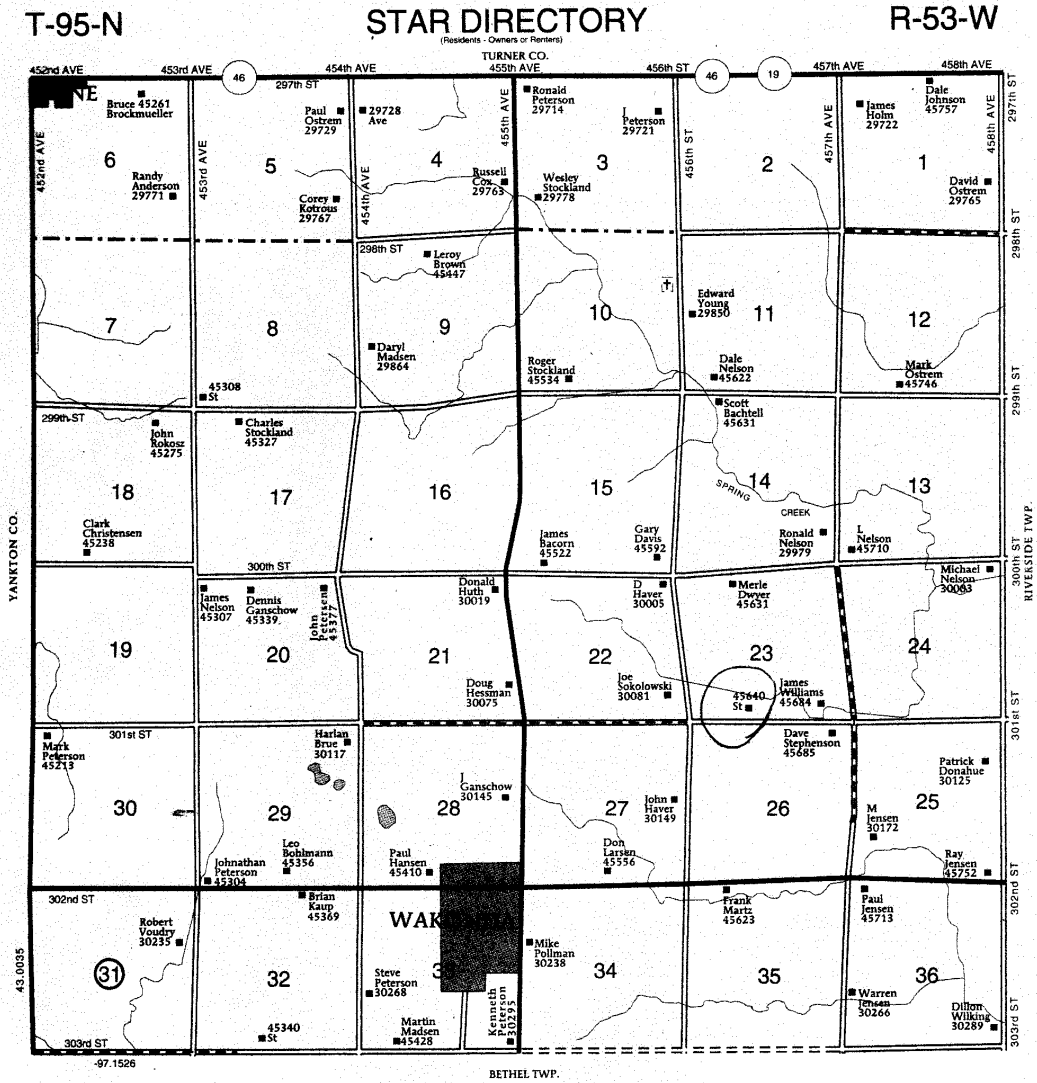

\* = REQUIRED FIELD



## **HISTORY**

This farm located in the SW ¼ in Section 23, Star Township Clay County was homesteaded by Joseph Coppoc.

The 1894, 1901 and 1912 Clay County Atlas lists William F. Mayer as the owner.

The 1924 Clay County Atlas lists Lewis W. Mayer as the owner.

The 1937 Clay County Atlas lists L. McDonald as the owner and F. L. Mayer as the operator.

The 1948 and 1956 Clay County atlas lists F. L. McDonald as the owner.

**SOUTH DAKOTA STATE HISTORIC PRESERVATION OFFICE  
HISTORIC SITES SURVEY STRUCTURE FORM**

