

**SOUTH DAKOTA STATE HISTORIC PRESERVATION OFFICE
HISTORIC SITES SURVEY STRUCTURE FORM**



SITE INFORMATION

*SURVEY DATE: June 26, 2013 *ADDRESS: 45640 301st Street
*SURVEYOR: Jim Stone *COUNTY: Clay
*CITY: Wakonda

LOCATION DESCRIPTION: From Vermillion, the intersection of South Dakota Highway 50 bi-pass and South Dakota Highway 19, North 15 miles to 302nd Street, turn left (West) about 6 miles to 456th Ave., turn right (North) 1 mile to 301st Street, turn right (East) about 1/3 mile on the left (North) side.

LEGAL DESCRIPTION: E 1/2, SW 1/4, 23 - 95 - 53 Star Twp.

*QUARTER 1: SW 1/4
*QUARTER 2: _____
*TOWNSHIP: Star
*RANGE: 53
*SECTION: 23
ACRES: 76.66

OWNER NAME: Charles T. & Suzanne Stockland
OWNER ADDRESS: 45327 299th Street
OWNER CITY: Irene
OWNER STATE: South Dakota
OWNER ZIP: 57037
QUAD NAME: _____

OWNER CODE 1: P
OWNER CODE 2: _____
OWNER CODE 3: _____

HISTORIC SIGNIFICANCE

*DOE: _____
*DOE DATE: _____
REASON INELIGIBLE: _____

REGISTER NAME: _____
MULTIPLE PROPERTY NAME: _____

NOMINATION STATUS: _____
DATE LISTED: _____
REFERENCE NUMBER: _____
HISTORIC DISTRICT RATING: C or NC
PERIOD: _____

CATEGORY: _____
SIGNIFICANCE LEVEL 1: N S L
SIGNIFICANCE LEVEL 2: N S L
CRITERIA 1: A B C D
CRITERIA 2: A B C D
CRITERIA 3: A B C D
CRITERIA 4: A B C D

SIGNIFICANCE NOTES: _____

STRUCTURE DETAILS

* = REQUIRED FIELD

**SOUTH DAKOTA STATE HISTORIC PRESERVATION OFFICE
HISTORIC SITES SURVEY STRUCTURE FORM**



SHPO ID: _____
 *PROPERTY NAME: _____
 OTHER NAME: _____

CURRENT FUNCTION: <u>Calving barn</u>	FOUNDATION: <u>Native stone, sand and lime mortar</u>
CURRENT SUBFUNCTION: <u>Storage</u>	ROOF MATERIAL: <u>Cedar shingles</u>
HISTORIC FUNCTION: <u>Livestock barn</u>	ROOF SHAPE: <u>Gable roof</u>
HISTORIC SUBFUNCTION: <u>Hay storage</u>	STRUCTURAL SYSTEM: <u>Balloon framing</u>
	STYLE: <u>Gable roof bank barn</u>
OCCUPIED: Yes	TYPE: <u>Livestock barn</u>
	<u>2x6 studs, 1x8 #106 drop siding</u>
ACCESSIBLE: Yes with permission	WALLS: _____
STORIES: <u>2</u>	SIGNIFICANT PERSON: <u>William F. Mayer</u>
*DATE OF CONSTRUCTION: <u>1880's</u>	CULTURAL AFFILIATION: <u>?</u>

ALTERED/MOVED NOTES: Original site. All evidence of horse stalls and or milk cow stanchions has been removed.

INTERIOR NOTES: One row of 6x6 posts, and 6x6 beam and one 2x4 solid stud wall support the 2x12 joists for the hayloft floor. The second floor is all hayloft with 13' – 6" sides and 28' 6" to peak. 6x6 posts and 6x6 beams support the center of rafters. 4x4 angle bracing help support posts and beams.

OTHER NOTES: 2x6 stud walls with 1x8 #106 drop siding. Rafters are 2x6's. Basement walls are native stone with sand and lime mortar. The North wall of the basement extends East about 25' for protection from the North wind. Windows are 8" x 10" six light in a 3 wide x 2 high sash. These windows are in the basement only, no windows in hayloft.

*PHYSICAL NOTES: Barn is in fair condition.

*UTM ZONE: _____ *RESTRICTED: Y or N
 *UTM EASTING: _____
 *UTM NORTHING: _____

* = REQUIRED FIELD

**SOUTH DAKOTA STATE HISTORIC PRESERVATION OFFICE
HISTORIC SITES SURVEY STRUCTURE FORM**



SKETCH MAP

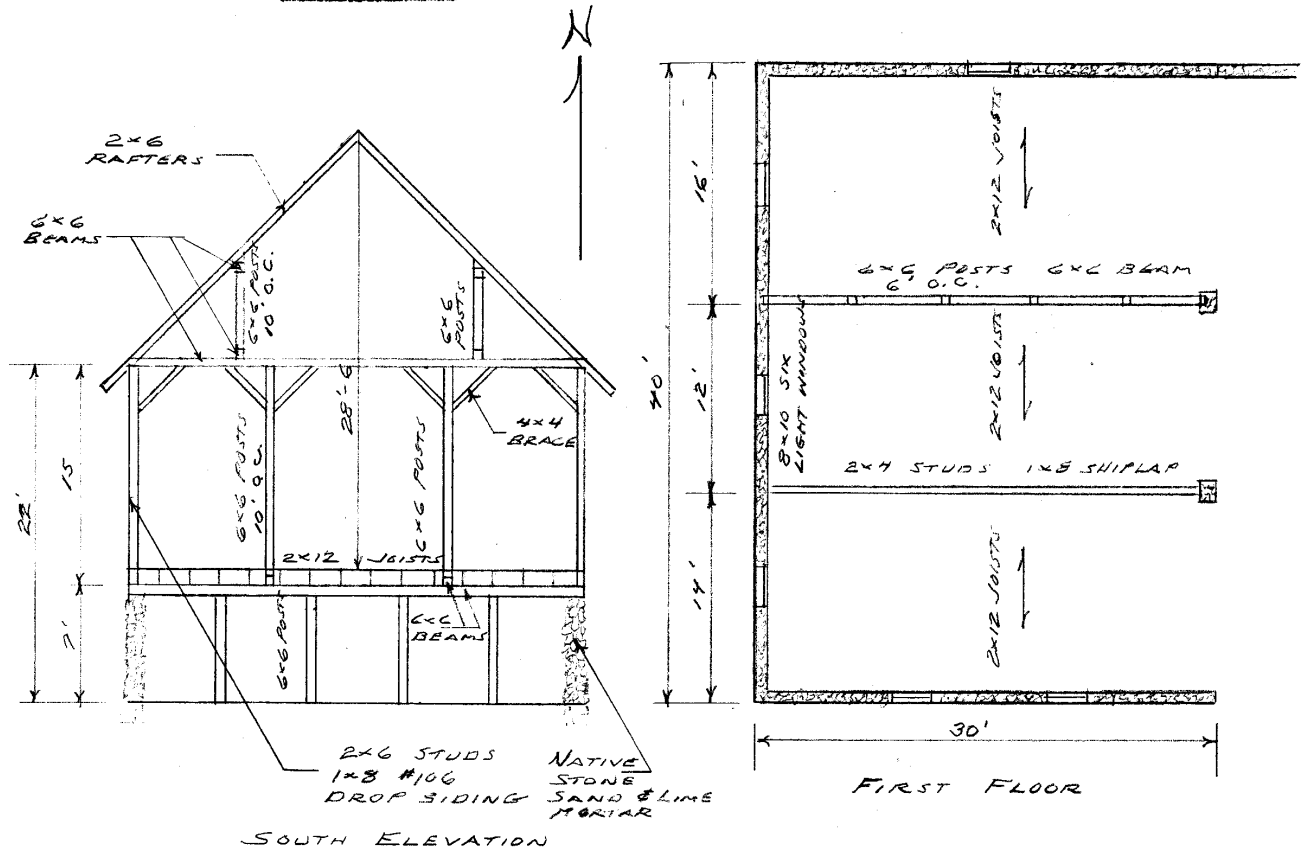

PHOTOGR

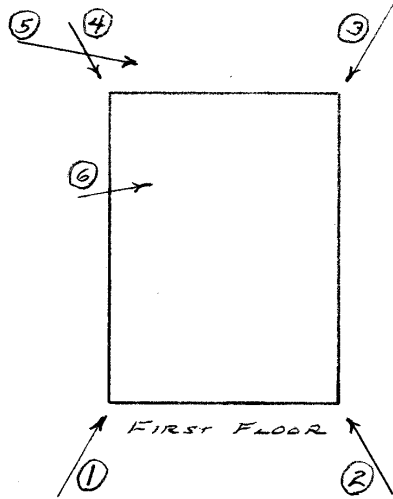
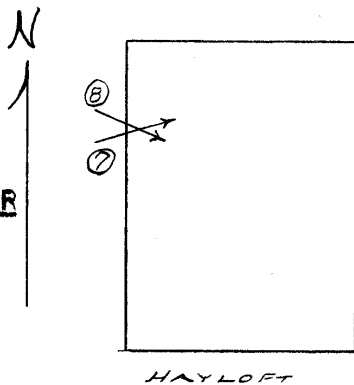

* = REQUIRED FIELD

**SOUTH DAKOTA STATE HISTORIC PRESERVATION OFFICE
HISTORIC SITES SURVEY STRUCTURE FORM**



PHOTOGRAPHER: Jim Stone
DATE OF PHOTO: June 26, 2013

ROLL NUMBER: _____
PHOTO NUMBER: 1
CAMERA DIRECTION: Looking NE, NW corner



PHOTOGRAPHER: Jim Stone
DATE OF PHOTO: June 26, 2013

ROLL NUMBER: _____
PHOTO NUMBER: 2
CAMERA DIRECTION: Looking NW, SE corner

* = REQUIRED FIELD

**SOUTH DAKOTA STATE HISTORIC PRESERVATION OFFICE
HISTORIC SITES SURVEY STRUCTURE FORM**



PHOTOGRAPHER: Jim Stone
DATE OF PHOTO: June 26, 2013

ROLL NUMBER: 3
PHOTO NUMBER: 3
CAMERA DIRECTION: Looking South, NW corner



PHOTOGRAPHER: Jim Stone
DATE OF PHOTO: June 26, 2013

ROLL NUMBER: 4
PHOTO NUMBER: 4
CAMERA DIRECTION: Looking SW, NE corner

* = REQUIRED FIELD

**SOUTH DAKOTA STATE HISTORIC PRESERVATION OFFICE
HISTORIC SITES SURVEY STRUCTURE FORM**



PHOTOGRAPHER: Jim Stone
DATE OF PHOTO: June 26, 2013

ROLL NUMBER: _____
PHOTO NUMBER: 5

CAMERA DIRECTION: Looking South, NW corner and North stone wall.



PHOTOGRAPHER: Jim Stone
DATE OF PHOTO: June 26, 2013

ROLL NUMBER: _____
PHOTO NUMBER: 6

CAMERA DIRECTION: First floor, looking NE, in side looking at the North stone wall.

* = REQUIRED FIELD

**SOUTH DAKOTA STATE HISTORIC PRESERVATION OFFICE
HISTORIC SITES SURVEY STRUCTURE FORM**



PHOTOGRAPHER: Jim Stone
DATE OF PHOTO: June 26, 2013

ROLL NUMBER: _____
PHOTO NUMBER: 7

CAMERA DIRECTION: Hayloft, looking NE, 6x6 posts, 6x6 beams and 4x4 diagonal bracing.



PHOTOGRAPHER: Jim Stone
DATE OF PHOTO: June 26, 2013

ROLL NUMBER: _____
PHOTO NUMBER: 8

CAMERA DIRECTION: Hayloft, looking SE, 6x6 posts, 6x6 beams and 4x4 diagonal bracing.

* = REQUIRED FIELD

**SOUTH DAKOTA STATE HISTORIC PRESERVATION OFFICE
HISTORIC SITES SURVEY STRUCTURE FORM**

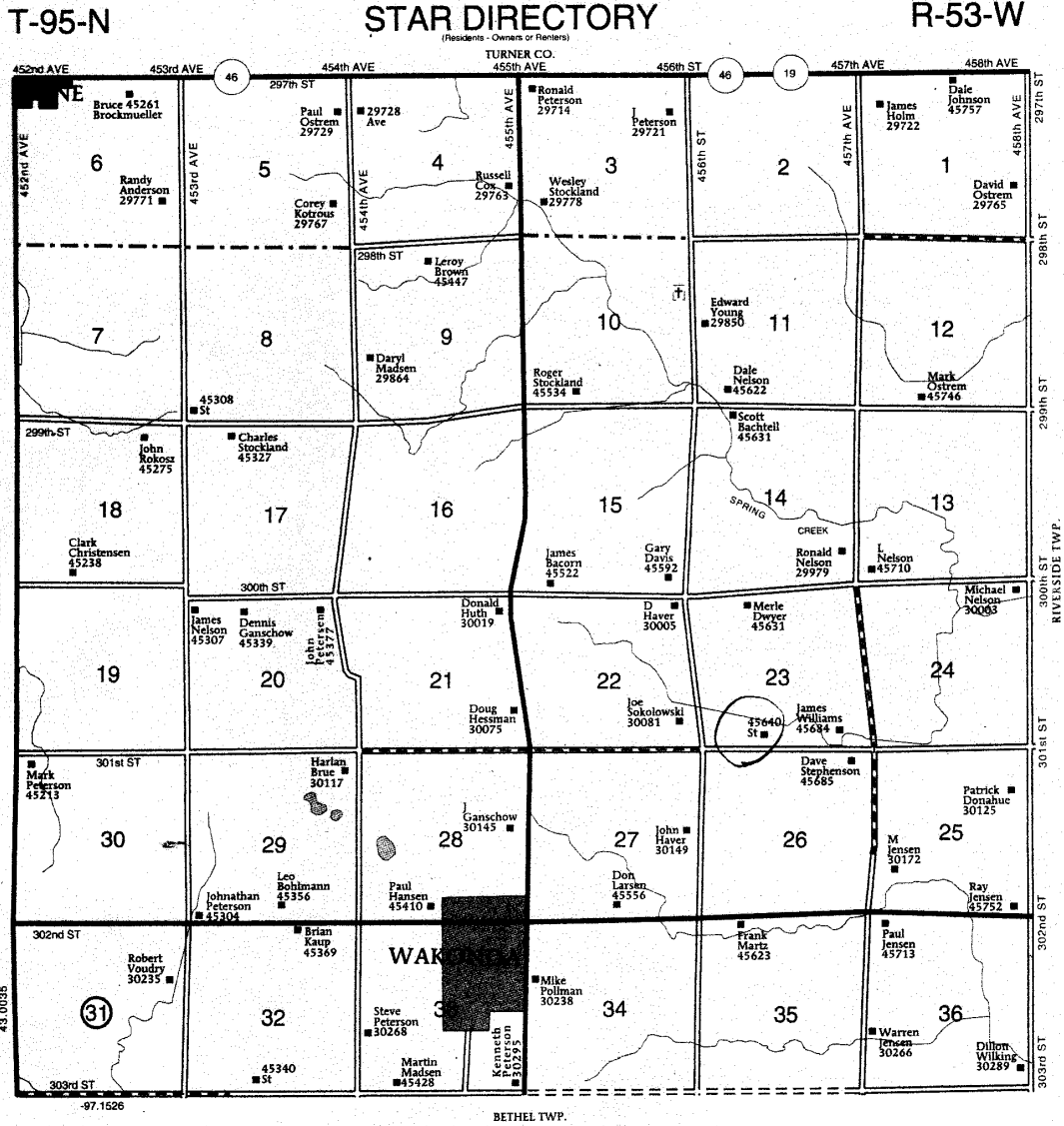

* = REQUIRED FIELD

HISTORY

This farm located in the SW ¼ in Section 23, Star Township Clay County was homesteaded by Joseph Coppoc.

The 1894, 1901 and 1912 Clay County Atlas lists William F. Mayer as the owner.

The 1924 Clay County Atlas lists Lewis W. Mayer as the owner.

The 1937 Clay County Atlas lists L. McDonald as the owner and F. L. Mayer as the operator.

The 1948 and 1956 Clay County atlas lists F. L. McDonald as the owner.

**SOUTH DAKOTA STATE HISTORIC PRESERVATION OFFICE
HISTORIC SITES SURVEY STRUCTURE FORM**

