

**SOUTH DAKOTA STATE HISTORIC PRESERVATION OFFICE
HISTORIC SITES SURVEY STRUCTURE FORM**



SITE INFORMATION

*SURVEY DATE: January 8, 2013 *ADDRESS: 46913 303rd Street
*SURVEYOR: Jim Stone *COUNTY: Clay
*CITY: Beresford

LOCATION DESCRIPTION: From Vermillion, South Dakota Highway 50, East 2 miles to Greenfield Road, Turn left (North) 16-1/2 miles to 302nd Street, turn right (East) about 1-1/8 mile, on right (South) side

LEGAL DESCRIPTION: E 1/2, NE 1/4, 35 - 95 - 51, Exc N 50' Glenwood Twp.

*QUARTER 1: NE 1/4 OWNER NAME: Neva (Martinson) Erickson
*QUARTER 2: _____ OWNER ADDRESS: 1917 Cardinal Drive
*TOWNSHIP: Glenwood OWNER CITY: Sioux Falls
*RANGE: 51 OWNER STATE: South Dakota
*SECTION: 35 OWNER ZIP: 57105
ACRES: 79.51 QUAD NAME: _____

OWNER CODE 1: P
OWNER CODE 2:
OWNER CODE 3:

HISTORIC SIGNIFICANCE

*DOE: _____ REGISTER NAME: _____
*DOE DATE: _____ MULTIPLE PROPERTY NAME: _____
REASON INELIGIBLE: _____

NOMINATION STATUS: _____ CATEGORY: _____
DATE LISTED: _____ SIGNIFICANCE LEVEL 1: N S L
REFERENCE NUMBER: _____ SIGNIFICANCE LEVEL 2: N S L
HISTORIC DISTRICT RATING: C or NC CRITERIA 1: A B C D
PERIOD: _____ CRITERIA 2: A B C D
 CRITERIA 3: A B C D
 CRITERIA 4: A B C D

SIGNIFICANCE NOTES: _____

STRUCTURE DETAILS

* = REQUIRED FIELD

**SOUTH DAKOTA STATE HISTORIC PRESERVATION OFFICE
HISTORIC SITES SURVEY STRUCTURE FORM**



SHPO ID: _____
 *PROPERTY NAME: _____
 OTHER NAME: _____

CURRENT FUNCTION: <u>Vacant</u>	FOUNDATION: <u>Poured concrete foundation</u>
CURRENT SUBFUNCTION: <u>Vacant</u>	ROOF MATERIAL: <u>Asphalt shingles over cedar shingles</u>
HISTORIC FUNCTION: <u>Livestock barn</u>	ROOF SHAPE: <u>Gable</u>
HISTORIC SUBFUNCTION: <u>Hay storage</u>	STRUCTURAL SYSTEM: <u>Balloon framing</u>
OCCUPIED: <u>No</u>	STYLE: <u>Gable roof barn</u>
ACCESSIBLE: <u>Yes with permission</u>	TYPE: <u>Livestock barn</u>
	WALLS: <u>2x6 studs, 1x6 #106 drop siding</u>
STORIES: <u>2</u>	SIGNIFICANT PERSON: <u>W. H. Madsen</u>
*DATE OF CONSTRUCTION: <u>1920's</u>	CULTURAL AFFILIATION: <u>?</u>

ALTERED/MOVED NOTES: Original site. Any evidence of milk cow stanchions has been removed. 12' x 32' lean-to on the West side appears to have been added on a long time ago. Two rows of 4x6 post and beams have been removed on the West side and replaced with same 4x6 posts and short pieces of 4x6 beams. Two rows of 4x6 posts with a 4x6 beam support the center of the rafters in the hayloft.

INTERIOR NOTES: Has three rows of 4x6 posts, with 4x6's for beams and one row of 6x6 posts with a 4x6 for a beam. Floor joists are 2x8's. All of the horse stalls (four single and one double) are still in place on the East side.

OTHER NOTES: 2x6 stud walls with 1x6 #106 drop siding. Rafters are 2x6. Lean-to on the West is built with 2x6 studs, 1x6 #106 drop siding and 2x6 rafters. There is a solid 2x6 wall the West lean-to Dividing the North 16' from the South 16'. Windows are 9"x12" four light.

***PHYSICAL NOTES:** Barn is in very poor condition. Roof is leaking and rotting the hayloft floor. Barn is leaning a lot. Next bad windstorm will push this barn down. Note no pictures in the hayloft. As I attempted to climb the ladder up into the hayloft the 1x4 rungs came off the wall studs. I decided that is probably was not a good idea to attempt to get up into the hayloft!

*UTM ZONE: _____ *RESTRICTED: Y or N
 *UTM EASTING: _____
 *UTM NORTHING: _____

**SOUTH DAKOTA STATE HISTORIC PRESERVATION OFFICE
HISTORIC SITES SURVEY STRUCTURE FORM**

SKETCH MAP

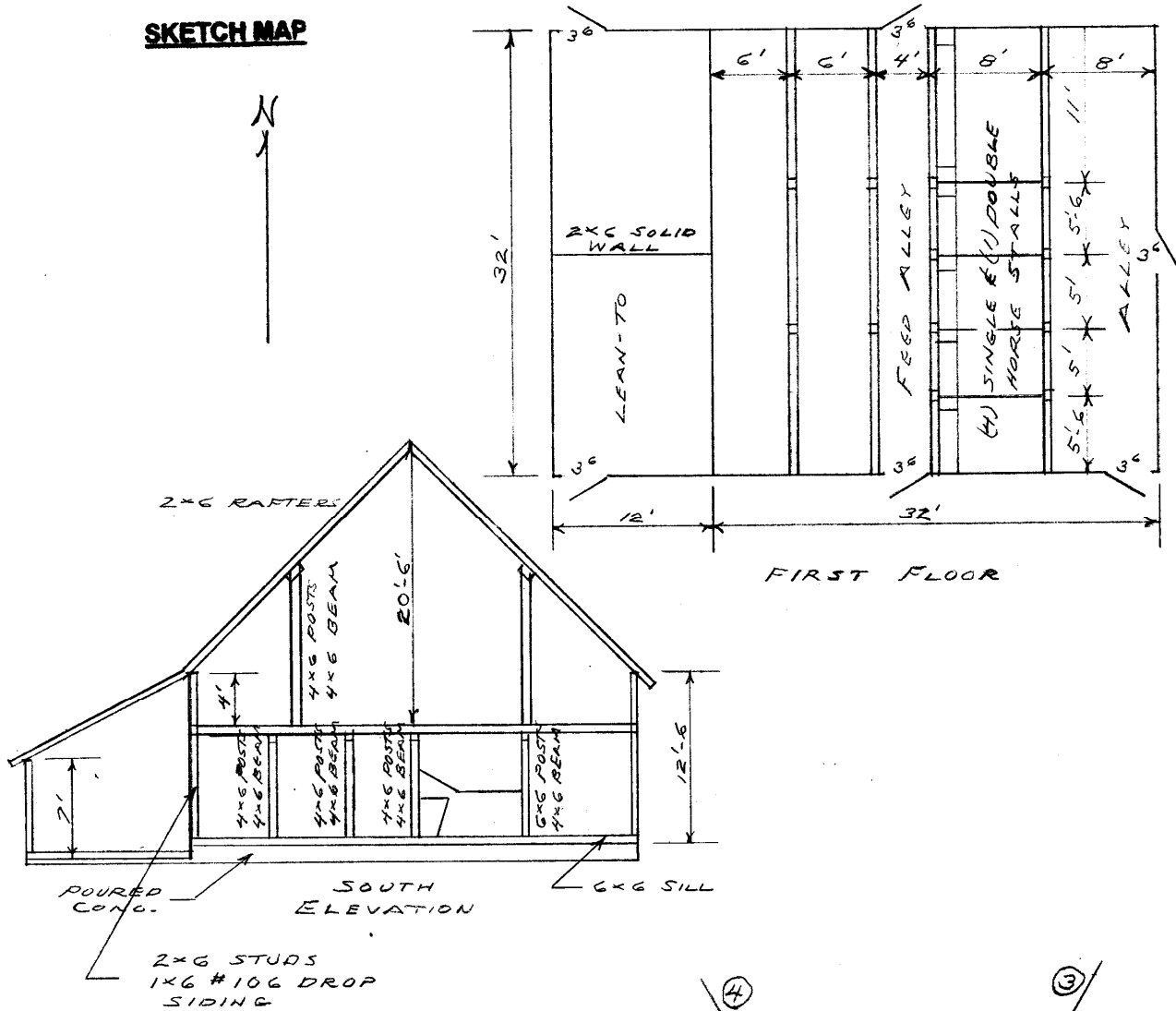

PHOTOGR

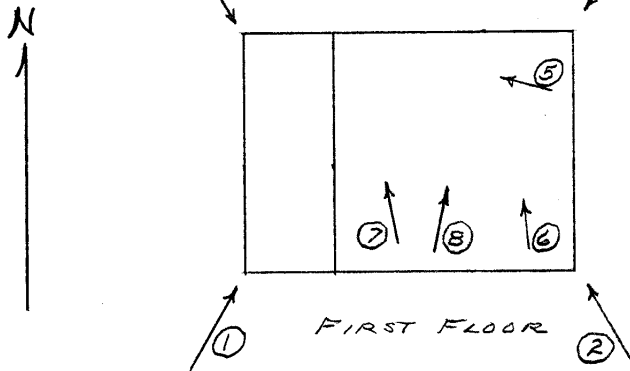

* = REQUIRED FIELD

* = REQUIRED FIELD

**SOUTH DAKOTA STATE HISTORIC PRESERVATION OFFICE
HISTORIC SITES SURVEY STRUCTURE FORM**



PHOTOGRAPHER: Jim Stone
DATE OF PHOTO: January 8, 2013

ROLL NUMBER: _____
PHOTO NUMBER: 1
CAMERA DIRECTION: Looking NE, SW corner



PHOTOGRAPHER: Jim Stone
DATE OF PHOTO: January 8, 2013

ROLL NUMBER: _____
PHOTO NUMBER: 2
CAMERA DIRECTION: Looking NW, SE corner

* = REQUIRED FIELD

**SOUTH DAKOTA STATE HISTORIC PRESERVATION OFFICE
HISTORIC SITES SURVEY STRUCTURE FORM**



PHOTOGRAPHER: Jim Stone
DATE OF PHOTO: January 8, 2013

ROLL NUMBER: _____
PHOTO NUMBER: 3
CAMERA DIRECTION: Looking SW, NE corner



PHOTOGRAPHER: Jim Stone
DATE OF PHOTO: January 8, 2013

ROLL NUMBER: _____
PHOTO NUMBER: 4
CAMERA DIRECTION: Looking SE, NW corner

**SOUTH DAKOTA STATE HISTORIC PRESERVATION OFFICE
HISTORIC SITES SURVEY STRUCTURE FORM**



PHOTOGRAPHER: Jim Stone
DATE OF PHOTO: January 8, 2013

ROLL NUMBER: _____
PHOTO NUMBER: 5

CAMERA DIRECTION: First floor, looking NW,
double horse stall on
East side.



PHOTOGRAPHER: Jim Stone
DATE OF PHOTO: January 8, 2013

ROLL NUMBER: _____
PHOTO NUMBER: 6

CAMERA DIRECTION: First floor, looking NW,
single horse stall on the
East side.

* = REQUIRED FIELD

**SOUTH DAKOTA STATE HISTORIC PRESERVATION OFFICE
HISTORIC SITES SURVEY STRUCTURE FORM**



PHOTOGRAPHER: Jim Stone
DATE OF PHOTO: January 8, 2013

ROLL NUMBER: _____
PHOTO NUMBER: 7

**First floor, looking NW.
posts and beam
removed, shorts pieces
of beam and posts
replaced.**

CAMERA DIRECTION: _____



PHOTOGRAPHER: Jim Stone
DATE OF PHOTO: January 8, 2013

ROLL NUMBER: _____
PHOTO NUMBER: 8

**First floor, looking NE,
center feed alley, horse
stalls on the right**

CAMERA DIRECTION: _____

HISTORY

This farm located in the NE ¼ of Section 35, Glenwood Township, Clay County was homesteaded by Hans Zier Hanson.

The 1901 Clay County Atlas lists Hans Zier Hanson as the owner.

The 1912 Clay county Atlas lists Lars Madsen as the owner.

The 1924 Clay County Atlas lists W. H. Madsen Est. as the owner.

The 1937 Clay County Atlas lists Ina Jorgensen as the owner.

The 1948 Clay County Atlas lists Martin Madison as the owner.

The 1956 Clay County Atlas lists Martin Madison as the owner

W. H. Madsen was the most likely to have built this barn or hired it built. The materials and construction point to the 1920's

**SOUTH DAKOTA STATE HISTORIC PRESERVATION OFFICE
HISTORIC SITES SURVEY STRUCTURE FORM**

