

**SOUTH DAKOTA STATE HISTORIC PRESERVATION OFFICE
HISTORIC SITES SURVEY STRUCTURE FORM**



SITE INFORMATION

*SURVEY DATE: February 1, 2013 *ADDRESS: 30007 University Road
*SURVEYOR: Jim Stone *COUNTY: Clay
*CITY: Beresford

LOCATION DESCRIPTION: From Vermillion, South Dakota Highway 50 bi-pass, University Road North 17-7/8 miles, on the left (North) side

LEGAL DESCRIPTION: N 38 Rds of E 34 Rds of NE 1/4, 19 – 95 – 51 Glenwood Twp.

*QUARTER 1: NE 1/4
*QUARTER 2: _____
*TOWNSHIP: Glenwood
*RANGE: 51
*SECTION: 19
ACRES: 7.10

OWNER NAME: Gordon & Kelly Anderson, Living Trust
OWNER ADDRESS: 30007 University Road
OWNER CITY: Beresford
OWNER STATE: South Dakota
OWNER ZIP: 57004
QUAD NAME: _____

OWNER CODE 1: P
OWNER CODE 2: _____
OWNER CODE 3: _____

HISTORIC SIGNIFICANCE

*DOE: _____
*DOE DATE: _____
REASON INELIGIBLE: _____

REGISTER NAME: _____
MULTIPLE PROPERTY NAME: _____

NOMINATION STATUS: _____
DATE LISTED: _____
REFERENCE NUMBER: _____
HISTORIC DISTRICT RATING: C or NC
PERIOD: _____

CATEGORY: _____
SIGNIFICANCE LEVEL 1: N S L
SIGNIFICANCE LEVEL 2: N S L
CRITERIA 1: A B C D
CRITERIA 2: A B C D
CRITERIA 3: A B C D
CRITERIA 4: A B C D

SIGNIFICANCE NOTES: _____

STRUCTURE DETAILS

* = REQUIRED FIELD

**SOUTH DAKOTA STATE HISTORIC PRESERVATION OFFICE
HISTORIC SITES SURVEY STRUCTURE FORM**



SHPO ID: _____
 *PROPERTY NAME: _____
 OTHER NAME: _____

CURRENT FUNCTION:	<u>Liquid fertilizer storage</u>	FOUNDATION:	<u>Poured concrete foundation</u>
CURRENT SUBFUNCTION:	<u>Storage</u>	ROOF MATERIAL:	<u>Steel roofing</u>
HISTORIC FUNCTION:	<u>Livestock barn</u>	ROOF SHAPE:	<u>Gambrel</u>
HISTORIC SUBFUNCTION:	<u>Hay storage</u>	STRUCTURAL SYSTEM:	<u>Balloon framing</u>
		STYLE:	<u>Gambrel roof barn</u>
OCCUPIED:	<u>Yes</u>	TYPE:	<u>Livestock barn</u>
	<u>Yes with</u>		<u>2x6 studs, 1x6 #106</u>
ACCESSIBLE:	<u>permission</u>	WALLS:	<u>drop siding</u>
STORIES:	<u>2</u>	SIGNIFICANT PERSON:	<u>Victor Nelson</u>
*DATE OF CONSTRUCTION:	<u>1915-1925</u>	CULTURAL AFFILIATION:	<u>?</u>

ALTERED/MOVED NOTES: Original site. Any evidence of milk cow stanchions or horse stalls has been removed. Posts, beams and hayloft floor removed. Floor joists raised to 11' and are 4' O. C. Bracing added to re-enforce roof to raised floor joists. 14' x 12' overhead door added on East wall.

INTERIOR NOTES: Had two rows of posts, with a beam, size unknown. Floor joists were 2x6's.

OTHER NOTES: 2x6 stud walls with 1x6 #106 drop siding, except the West wall which has 1x8 #106 drop siding. Walls and roof are covered with white steel roofing. No evidence of windows. Was an 8' sliding door on the East wall, before remodeling.

*PHYSICAL NOTES: Barn is in very good condition.

*UTM ZONE: _____ *RESTRICTED: Y or N
 *UTM EASTING: _____
 *UTM NORTHING: _____

**SOUTH DAKOTA STATE HISTORIC PRESERVATION OFFICE
HISTORIC SITES SURVEY STRUCTURE FORM**

SKETCH MAP

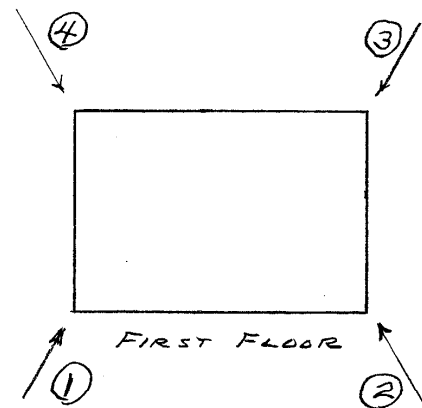
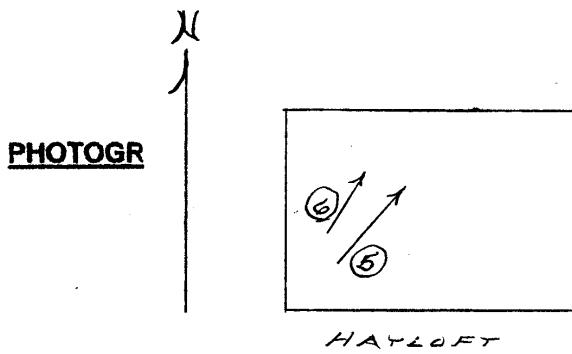
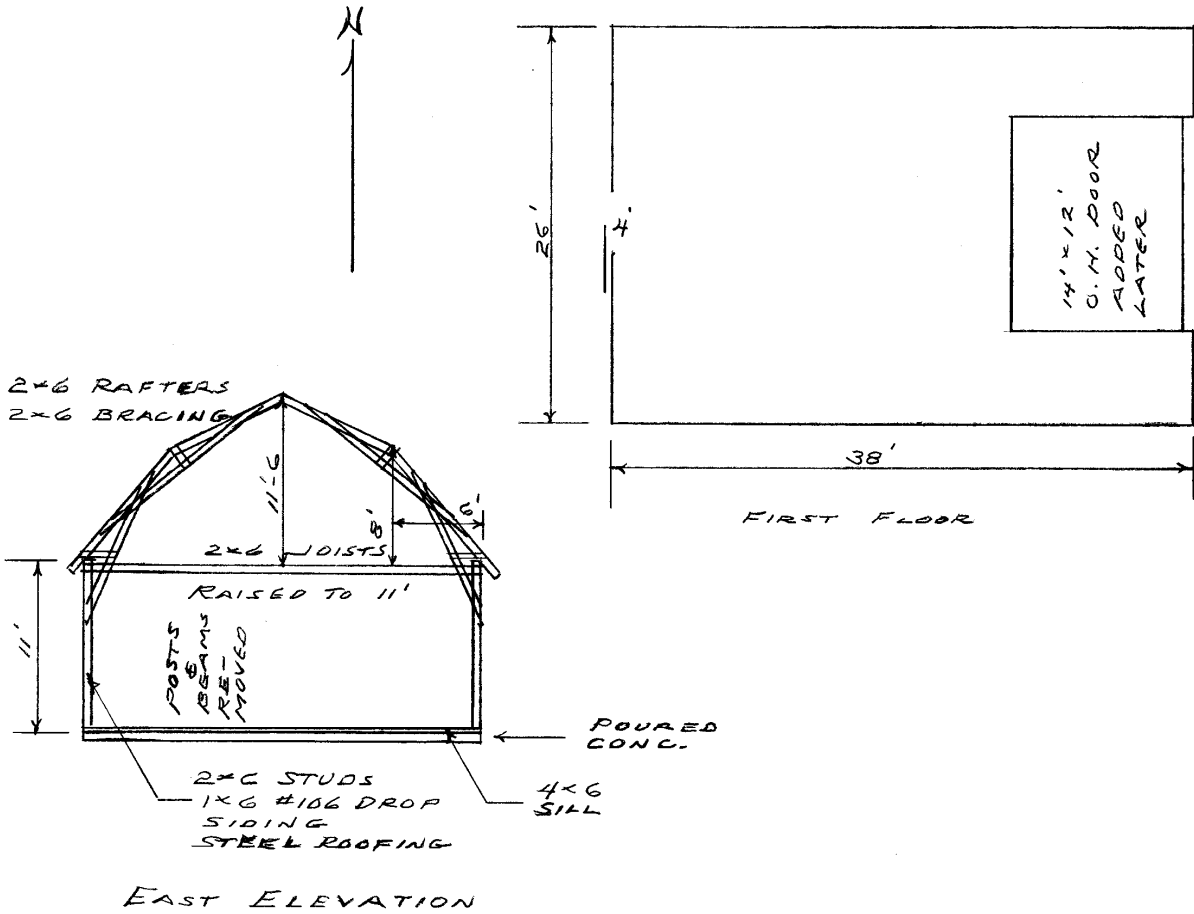

* = REQUIRED FIELD

**SOUTH DAKOTA STATE HISTORIC PRESERVATION OFFICE
HISTORIC SITES SURVEY STRUCTURE FORM**



PHOTOGRAPHER: Jim Stone
DATE OF PHOTO: February 1, 2013

ROLL NUMBER: _____
PHOTO NUMBER: 1
CAMERA DIRECTION: Looking NE, SW corner



PHOTOGRAPHER: Jim Stone
DATE OF PHOTO: February 1, 2013

ROLL NUMBER: _____
PHOTO NUMBER: 2
CAMERA DIRECTION: Looking NW, SE corner

* = REQUIRED FIELD

**SOUTH DAKOTA STATE HISTORIC PRESERVATION OFFICE
HISTORIC SITES SURVEY STRUCTURE FORM**



PHOTOGRAPHER: Jim Stone
DATE OF PHOTO: February 1, 2013

ROLL NUMBER: _____
PHOTO NUMBER: 3
CAMERA DIRECTION: Looking SW, NE corner



PHOTOGRAPHER: Jim Stone
DATE OF PHOTO: February 1, 2013

ROLL NUMBER: _____
PHOTO NUMBER: 4
CAMERA DIRECTION: Looking SE, NW corner

* = REQUIRED FIELD

**SOUTH DAKOTA STATE HISTORIC PRESERVATION OFFICE
HISTORIC SITES SURVEY STRUCTURE FORM**



PHOTOGRAPHER: Jim Stone
DATE OF PHOTO: February 1, 2013

ROLL NUMBER: _____
PHOTO NUMBER: 5

CAMERA DIRECTION: First floor, looking up and NE, rafter bracing



PHOTOGRAPHER: Jim Stone
DATE OF PHOTO: February 1, 2013

ROLL NUMBER: _____
PHOTO NUMBER: 6

CAMERA DIRECTION: First floor, looking up and NE, rafter bracing.

* = REQUIRED FIELD

**SOUTH DAKOTA STATE HISTORIC PRESERVATION OFFICE
HISTORIC SITES SURVEY STRUCTURE FORM**



T-95-N

GLENWOOD DIRECTORY
(Residents - Owners or Renters)

R-51-W

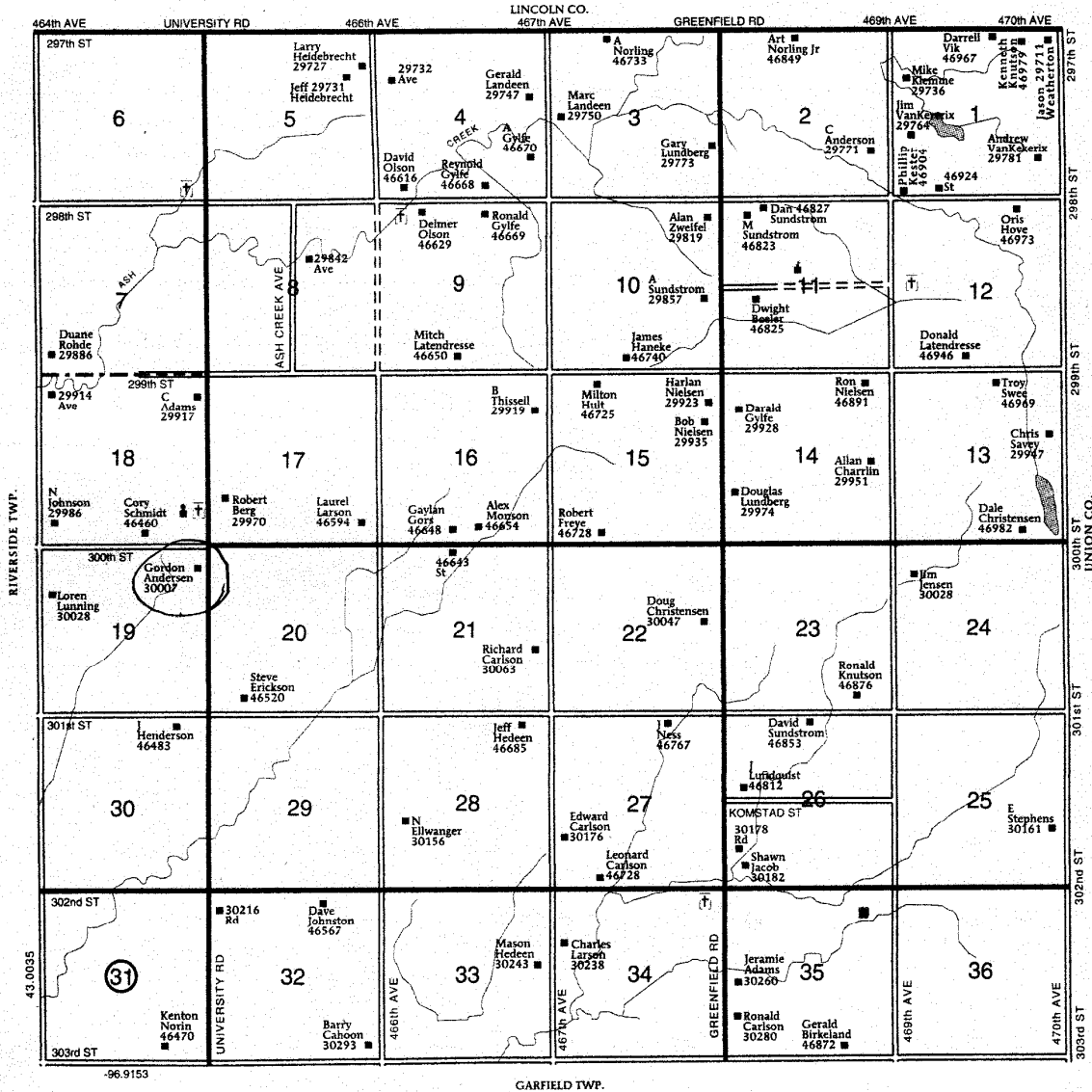

* = REQUIRED FIELD

HISTORY

This farm located in the NE ¼ of Section 19, Glenwood Township, Clay County was homesteaded by Charles Jacobson.

The 1894 Clay county atlas lists Charles Jacobson as the owner.

The 1901 Clay County Atlas listed Charles Jacobson as the owner.

The 1912 and 1924 Clay County Atlas listed Victor Nelson as the owner.

The 1937 Clay County Atlas listed Alice Nelson as the owner.

The 1948 Clay County Atlas listed Ray Nelson as the owner

The 1956 Clay County Atlas listed Olaf Paulson as the owner.