

**SOUTH DAKOTA STATE HISTORIC PRESERVATION OFFICE**  
**HISTORIC SITES SURVEY STRUCTURE FORM**



**SITE INFORMATION**

\*SURVEY DATE: July 2, 2012

\*SURVEYOR: Jim Stone

\*ADDRESS: 45776 Jetly Park Street

\*COUNTY: Clay

\*CITY: Vermillion

LOCATION DESCRIPTION: From intersection of South Dakota Highway 50 bi-pass and South Dakota Highway 19, West about 5-3/4 miles to 459<sup>th</sup> Ave., turn left (South) about 200 feet and turn right (West), About 1/4 mile on the right (North) side.

LEGAL DESCRIPTION: Tract A, S1/2, NE 1/4, S RR, EXC Lot H-2, 36 – 93 – 53 Meckling Twp.

\*QUARTER 1: NE 1/4

\*QUARTER 2: \_\_\_\_\_

\*TOWNSHIP: Meckling

\*RANGE: 53

\*SECTION: 36

ACRES: 3.05

OWNER CODE 1: P

OWNER CODE 2: F S L P

OWNER CODE 3: F S L P

OWNER NAME: Larry Delaney

OWNER ADDRESS: 45776 Jetly Park Street

OWNER CITY: Vermillion

OWNER STATE: South Dakota

OWNER ZIP: 57069

QUAD NAME: \_\_\_\_\_

**HISTORIC SIGNIFICANCE**

\*DOE: \_\_\_\_\_

\*DOE DATE: \_\_\_\_\_

REASON INELIGIBLE: \_\_\_\_\_

REGISTER NAME: \_\_\_\_\_

MULTIPLE PROPERTY NAME: \_\_\_\_\_

CATEGORY: \_\_\_\_\_

NOMINATION STATUS: \_\_\_\_\_

DATE LISTED: \_\_\_\_\_

REFERENCE NUMBER: \_\_\_\_\_

HISTORIC DISTRICT RATING: C or NC

PERIOD: \_\_\_\_\_

SIGNIFICANCE LEVEL 1: N S L

SIGNIFICANCE LEVEL 2: N S L

CRITERIA 1: A B C D

CRITERIA 2: A B C D

CRITERIA 3: A B C D

CRITERIA 4: A B C D

SIGNIFICANCE NOTES: \_\_\_\_\_

**SOUTH DAKOTA STATE HISTORIC PRESERVATION OFFICE**  
**HISTORIC SITES SURVEY STRUCTURE FORM**



**STRUCTURE DETAILS**

SHPO ID: _____	
*PROPERTY NAME: _____	
OTHER NAME: _____	
CURRENT FUNCTION: <u>Vacant</u>	FOUNDATION: <u>Poured concrete</u>
CURRENT SUBFUNCTION: _____	ROOF MATERIAL: <u>Cedar shingles</u>
HISTORIC FUNCTION: <u>Livestock barn</u>	ROOF SHAPE: <u>Gambrel</u>
HISTORIC SUBFUNCTION: <u>Hay and grain storage</u>	STRUCTURAL SYSTEM: <u>Balloon framing</u>
	STYLE: <u>Gambrel roof barn</u>
OCCUPIED: <u>Yes</u>	TYPE: <u>Livestock barn</u>
	<u>2x4, 1x6 #106 drop</u>
ACCESSIBLE: <u>Yes with permission</u>	WALLS: <u>siding</u>
STORIES: <u>2</u>	SIGNIFICANT PERSON: <u>Tillie Rask</u>
*DATE OF CONSTRUCTION: <u>1900-1915</u>	CULTURAL AFFILIATION: <u>Norwegian</u>

ALTERED/MOVED NOTES: Original site. Any cow stanchions have been removed, unless one or more of the horse stalls were used for milk cows.

\_\_\_\_\_

\_\_\_\_\_

INTERIOR NOTES: Had double 2x4 and double 2x6 posts and double 2x6 beams to support hayloft floor. Joists were 2x6. All of the 2x4's for studs, rafters and bracing, 2x6 floor joists, double 2x6 posts and double 2x6 beams were rough sawn cottonwood.

OTHER NOTES: Windows were 8"x10" four light. Horse stalls and granary are still in place.

\_\_\_\_\_

\_\_\_\_\_

\*PHYSICAL NOTES: Barn is in very poor condition. Roof has been leaking and hayloft floor is starting rot out. Gable eaves are falling off.

\_\_\_\_\_

\_\_\_\_\_

\_\_\_\_\_

**SOUTH DAKOTA STATE HISTORIC PRESERVATION OFFICE**  
**HISTORIC SITES SURVEY STRUCTURE FORM**

**SKETCH MAP**

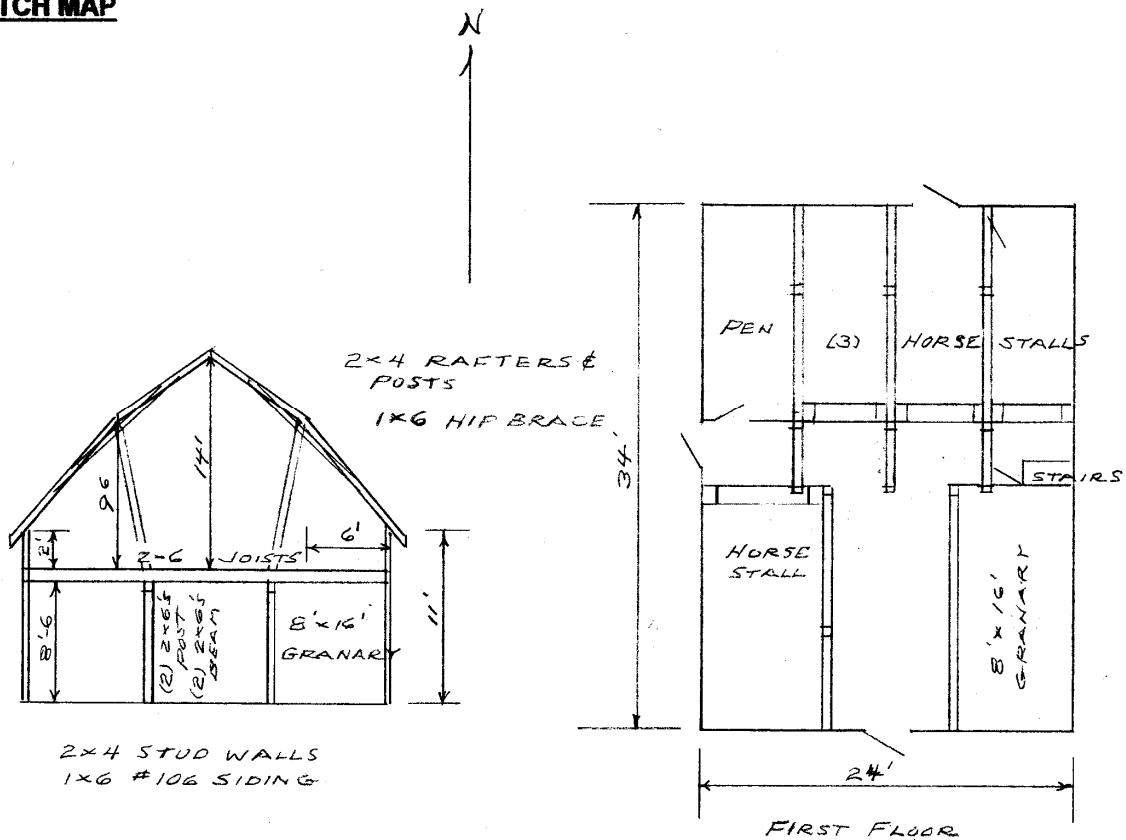

**PHOTOGR**

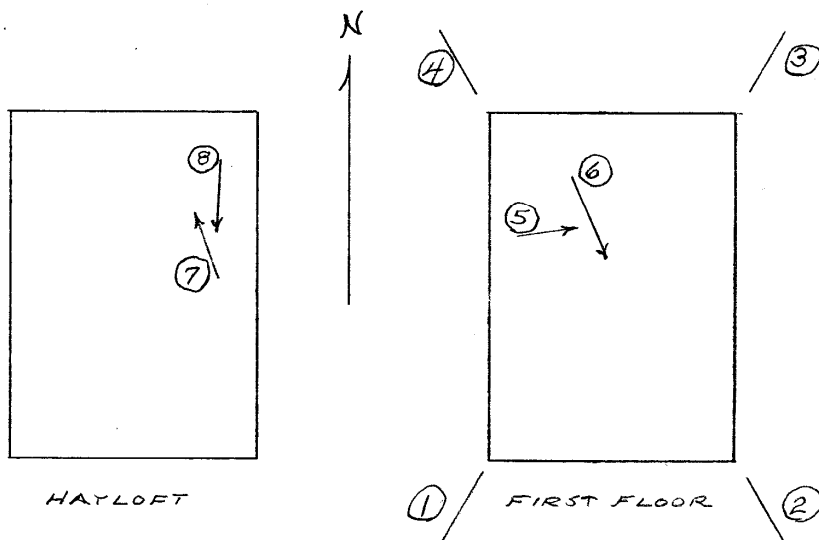

\* = REQUIRED FIELD



**SOUTH DAKOTA STATE HISTORIC PRESERVATION OFFICE  
HISTORIC SITES SURVEY STRUCTURE FORM**



PHOTOGRAPHER: Jim Stone  
DATE OF PHOTO: July 2, 2012

ROLL NUMBER: \_\_\_\_\_  
PHOTO NUMBER: 1  
CAMERA DIRECTION: Looking NE, SW corner



PHOTOGRAPHER: Jim Stone  
DATE OF PHOTO: July 2, 2012

ROLL NUMBER: \_\_\_\_\_  
PHOTO NUMBER: 2  
CAMERA DIRECTION: Looking NW, SE corner

\* = REQUIRED FIELD



**SOUTH DAKOTA STATE HISTORIC PRESERVATION OFFICE  
HISTORIC SITES SURVEY STRUCTURE FORM**



PHOTOGRAPHER: Jim Stone  
DATE OF PHOTO: July 2, 2012

ROLL NUMBER: \_\_\_\_\_  
PHOTO NUMBER: 3  
CAMERA DIRECTION: Looking SW, NE corner



PHOTOGRAPHER: Jim Stone  
DATE OF PHOTO: July 2, 2012

ROLL NUMBER: \_\_\_\_\_  
PHOTO NUMBER: 4  
CAMERA DIRECTION: Looking SE, NW corner

\* = REQUIRED FIELD



**SOUTH DAKOTA STATE HISTORIC PRESERVATION OFFICE  
HISTORIC SITES SURVEY STRUCTURE FORM**



PHOTOGRAPHER: Jim Stone  
DATE OF PHOTO: July 2, 2012

ROLL NUMBER: \_\_\_\_\_  
PHOTO NUMBER: 5

CAMERA DIRECTION: First floor, looking East,  
horse stalls, double 2x4  
posts and 2x6 beam



PHOTOGRAPHER: Jim Stone  
DATE OF PHOTO: July 2, 2012

ROLL NUMBER: \_\_\_\_\_  
PHOTO NUMBER: 6

CAMERA DIRECTION: First floor, looking SE,  
granary on East wall

**SOUTH DAKOTA STATE HISTORIC PRESERVATION OFFICE  
HISTORIC SITES SURVEY STRUCTURE FORM**



PHOTOGRAPHER: Jim Stone  
DATE OF PHOTO: July 2, 2012

ROLL NUMBER: \_\_\_\_\_  
PHOTO NUMBER: 7

CAMERA DIRECTION: Hayloft, looking North,  
upper rafter bracing



PHOTOGRAPHER: Jim Stone  
DATE OF PHOTO: July 2, 2012

ROLL NUMBER: \_\_\_\_\_  
PHOTO NUMBER: 8

CAMERA DIRECTION: Hayloft, looking South,  
2x4 posts and rafter  
bracing

**SOUTH DAKOTA STATE HISTORIC PRESERVATION OFFICE**  
**HISTORIC SITES SURVEY STRUCTURE FORM**



**MECKLING TWP**  
**RESIDENT**

T 93 N

R 53 W

JOINS BETHEL TWP

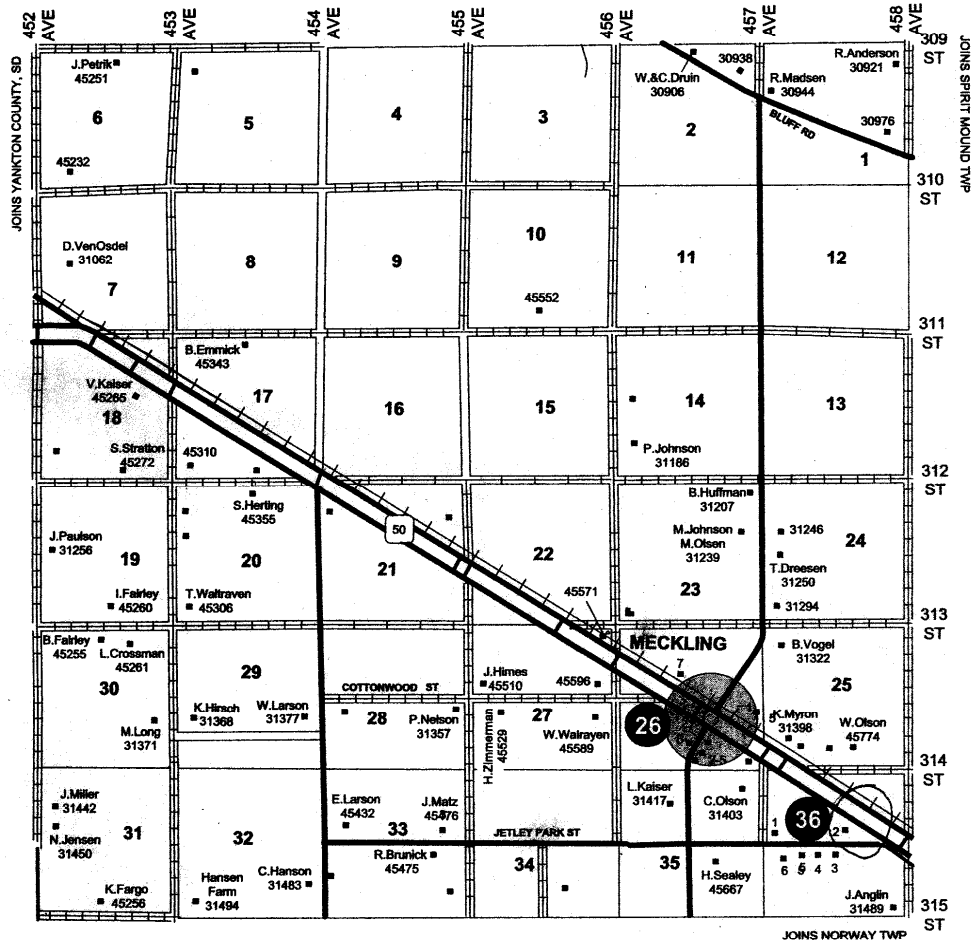

JOINS NORWAY TWP

- Section 1 ● 1. J. Tichy - 45698  
 2. K. Orr - 31375  
 3. R. Ebsen - 31379  
 4. J. Sealey - 31383  
 5. J. Attene - 31389  
 6. A. Plutonium - 31376  
 7. A. Johnson - 45746
- Section 2 ● 1. M. Larson - 45702  
 2. L. Delaney - 45776  
 3. P. Berglund - 45759  
 4. M. Slattery - 45725  
 5. J. Sealy - 45719  
 6. M. Rucks - 45711

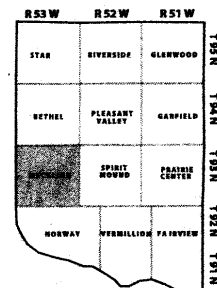

COUNTY-WIDE DIRECTORY, LLC\*

VISIT US ONLINE AT: [www.countywidedirectories.com](http://www.countywidedirectories.com)

31

\* = REQUIRED FIELD



**SOUTH DAKOTA STATE HISTORIC PRESERVATION OFFICE  
HISTORIC SITES SURVEY STRUCTURE FORM**



## **HISTORY**

This farm located in the S ½ of the NE ¼, Section 36, Meckling Township, Clay County was a School Section. this could not be homesteaded. Any rents or sale of any part of this section was to go into a county fund for rural schools.

The 1894 Clay County Atlas lists A. E. Schulty as the owner.

The 1901 Clay County Atlas lists G. A. Dole as the owner.

The 1912 Clay County Atlas lists T. J. Steele as the owner.

The 1924 Clay County Atlas lists Nels Larson as the owner.

The 1937, 1948 and 1956 Clay County Atlas lists Tillie Rask as the owner.

**The Following Information Is Furnished by**  
Melvin Larson, a brother to Tillie Rask.

Tillie (Larson) Rask lived here with her husband. Her husband died at a young age. She continued to live here.

Tillie was a sister to Melvin Larson, who lives about ½ mile West.

**SOUTH DAKOTA STATE HISTORIC PRESERVATION OFFICE  
HISTORIC SITES SURVEY STRUCTURE FORM**

