

**SOUTH DAKOTA STATE HISTORIC PRESERVATION OFFICE  
HISTORIC SITES SURVEY STRUCTURE FORM**



**SITE INFORMATION**

\*SURVEY DATE: June 26, 2013 \*ADDRESS: 29811 455<sup>th</sup> Ave.  
\*SURVEYOR: Jim Stone \*COUNTY: Clay  
\*CITY: Irene

LOCATION DESCRIPTION: From Vermillion, the intersection of South Dakota Highway 50 bi-pass and South Dakota Highway 19, North 15 miles to 302<sup>nd</sup> Street, turn left (West) about 7 miles to 455<sup>th</sup> Ave., turn right (North) about 3- 7/8 miles on the left (West) side.

LEGAL DESCRIPTION: E 1/2, NE 1/4, 9 - 95 - 53 Star Twp.

\*QUARTER 1: NE 1/4 OWNER NAME: Charles T. & Suzanne Stockland  
\*QUARTER 2: \_\_\_\_\_ OWNER ADDRESS: 45327 299<sup>th</sup> Street  
\*TOWNSHIP: Star OWNER CITY: Irene  
\*RANGE: 53 OWNER STATE: South Dakota  
\*SECTION: 9 OWNER ZIP: 57037  
ACRES: 79.94 QUAD NAME: \_\_\_\_\_

OWNER CODE 1: P  
OWNER CODE 2:  
OWNER CODE 3:

**HISTORIC SIGNIFICANCE**

\*DOE: \_\_\_\_\_ REGISTER NAME: \_\_\_\_\_  
\*DOE DATE: \_\_\_\_\_ MULTIPLE PROPERTY NAME: \_\_\_\_\_  
REASON INELIGIBLE: \_\_\_\_\_

NOMINATION STATUS: \_\_\_\_\_ CATEGORY: \_\_\_\_\_  
DATE LISTED: \_\_\_\_\_ SIGNIFICANCE LEVEL 1: N S L  
REFERENCE NUMBER: \_\_\_\_\_ SIGNIFICANCE LEVEL 2: N S L  
HISTORIC DISTRICT RATING: C or NC CRITERIA 1: A B C D  
PERIOD: \_\_\_\_\_ CRITERIA 2: A B C D  
CRITERIA 3: A B C D  
CRITERIA 4: A B C D

SIGNIFICANCE NOTES: \_\_\_\_\_  
\_\_\_\_\_  
\_\_\_\_\_

**STRUCTURE DETAILS**

\* = REQUIRED FIELD

**SOUTH DAKOTA STATE HISTORIC PRESERVATION OFFICE  
HISTORIC SITES SURVEY STRUCTURE FORM**



SHPO ID: \_\_\_\_\_  
 \*PROPERTY NAME: \_\_\_\_\_  
 OTHER NAME: \_\_\_\_\_

CURRENT FUNCTION: <u>Calving barn</u>	FOUNDATION: <u>Poured concrete</u>
CURRENT SUBFUNCTION: <u>Vacant</u>	ROOF MATERIAL: <u>Steel roofing over cedar shingles</u>
HISTORIC FUNCTION: <u>Livestock barn</u>	ROOF SHAPE: <u>Gable roof</u>
HISTORIC SUBFUNCTION: <u>Hay storage</u>	STRUCTURAL SYSTEM: <u>Balloon framing</u>
	STYLE: <u>Gable roof barn</u>
OCCUPIED: <u>Yes</u>	TYPE: <u>Livestock barn</u>
	<u>2x4 studs, 1"x6"</u>
ACCESSIBLE: <u>Yes with permission</u>	WALLS: <u>#106 drop siding and steel roofing</u>
STORIES: <u>2</u>	SIGNIFICANT PERSON: <u>Thomas J. Hood</u>
*DATE OF CONSTRUCTION: <u>1910-1920</u>	CULTURAL AFFILIATION: <u>Irish</u>

ALTERED/MOVED NOTES: Original site. 14' x 28' lean-to built on the West side later and a 14' x 28' lean-to built on the East side even later. Most evidence of horse stalls has been removed. 1/14" x 26" corrugated, galvanized steel roofing installed on the roof over cedar shingles and installed vertically over all exterior walls.

INTERIOR NOTES: One row of 6" round posts, and 6x6 beam support the 2x6 joists for the hayloft floor. Three double horse stalls were on the West wall of the center barn. The lean-tos have no evidence of what they were used for. The East lean-to and the center original barn are used for calving now.

OTHER NOTES: 2x4 stud walls, 1x6 #106 drop siding and 1-1/4" x 26" corrugated, galvanized steel applied vertically. Rafters are 2x6's in the original barn and in the West lean-to. They are 2x8's, 9' O. C. in the East lean-to, 2x4 purlins and sheathing up and down on the roof and with steel roofing. Windows were 8" x 10" four light, but all are gone or covered with steel roofing

\*PHYSICAL NOTES: Barn is in fair condition, except the West lean-to, which the roof has caved in.

\*UTM ZONE: \_\_\_\_\_

\*RESTRICTED: Y or N

\*UTM EASTING: \_\_\_\_\_

\*UTM NORTHING: \_\_\_\_\_

**SKETCH MAP**

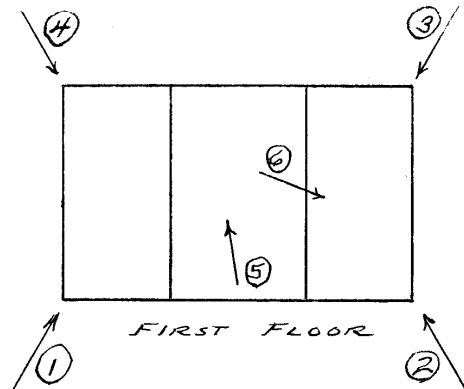
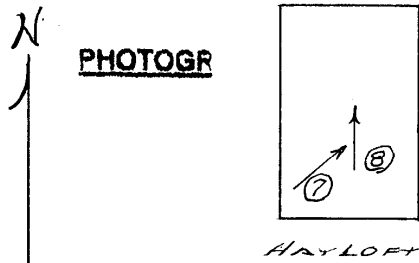
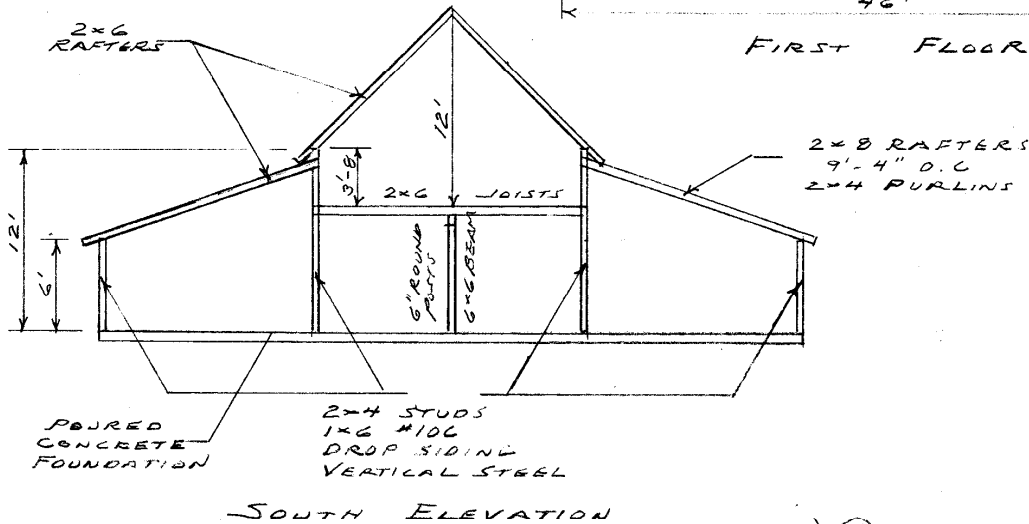
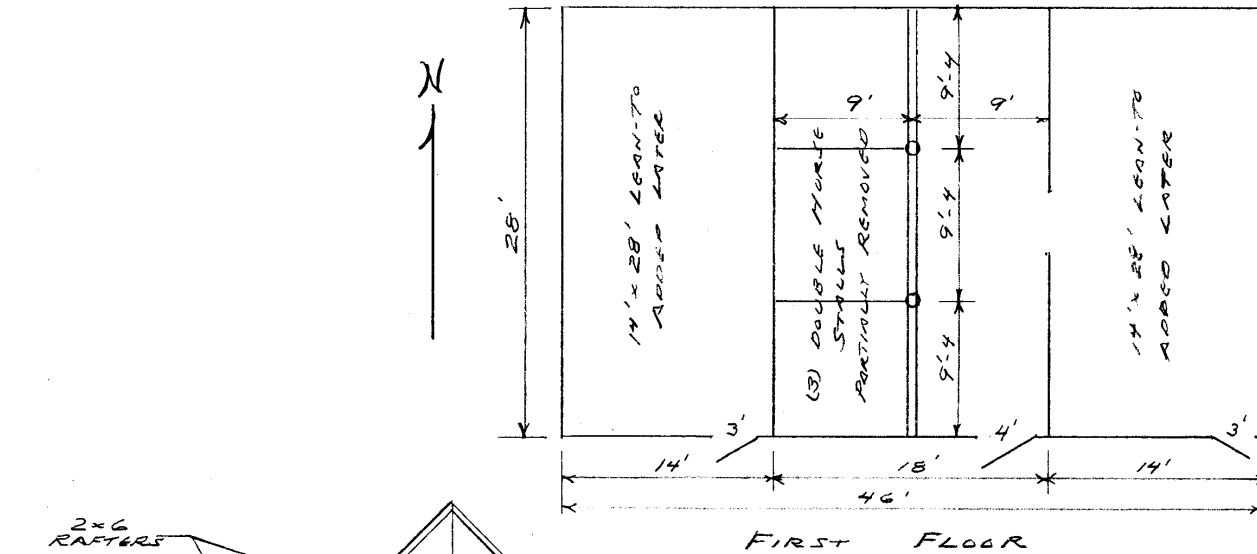

\* = REQUIRED FIELD

**SOUTH DAKOTA STATE HISTORIC PRESERVATION OFFICE  
HISTORIC SITES SURVEY STRUCTURE FORM**



**PHOTOGRAPHER:** Jim Stone  
**DATE OF PHOTO:** June 26, 2013

**ROLL NUMBER:** \_\_\_\_\_  
**PHOTO NUMBER:** 1  
**CAMERA DIRECTION:** Looking NE, SW corner



**PHOTOGRAPHER:** Jim Stone  
**DATE OF PHOTO:** June 26, 2013

**ROLL NUMBER:** \_\_\_\_\_  
**PHOTO NUMBER:** 2  
**CAMERA DIRECTION:** Looking NW, SE corner

\* = REQUIRED FIELD



**SOUTH DAKOTA STATE HISTORIC PRESERVATION OFFICE  
HISTORIC SITES SURVEY STRUCTURE FORM**



**PHOTOGRAPHER:** Jim Stone  
**DATE OF PHOTO:** June 26, 2013

**ROLL NUMBER:** \_\_\_\_\_  
**PHOTO NUMBER:** 3  
**CAMERA DIRECTION:** Looking SW, NE corner



**PHOTOGRAPHER:** Jim Stone  
**DATE OF PHOTO:** June 26, 2013

**ROLL NUMBER:** \_\_\_\_\_  
**PHOTO NUMBER:** 4  
**CAMERA DIRECTION:** Looking SE, NW corner

\* = REQUIRED FIELD

**SOUTH DAKOTA STATE HISTORIC PRESERVATION OFFICE  
HISTORIC SITES SURVEY STRUCTURE FORM**



**PHOTOGRAPHER:** Jim Stone  
**DATE OF PHOTO:** June 26, 2013

**ROLL NUMBER:** 5  
**PHOTO NUMBER:** 5

**First floor, looking NW,  
6" round post, 6x6 beam,  
2x6 joists, remains of  
double horse stalls.**

**CAMERA DIRECTION:** double horse stalls.



**PHOTOGRAPHER:** Jim Stone  
**DATE OF PHOTO:** June 26, 2013

**ROLL NUMBER:** 6  
**PHOTO NUMBER:** 6

**First floor, looking SE,  
Into East lean-to, note  
roof sheathing running  
up and down.**

**CAMERA DIRECTION:** up and down.

\* = REQUIRED FIELD



**SOUTH DAKOTA STATE HISTORIC PRESERVATION OFFICE  
HISTORIC SITES SURVEY STRUCTURE FORM**



**PHOTOGRAPHER:** Jim Stone  
**DATE OF PHOTO:** June 26, 2013

**ROLL NUMBER:** \_\_\_\_\_  
**PHOTO NUMBER:** 7

**CAMERA DIRECTION:** Hayloft, looking NE, 2x6 rafters and 3'-8" wall in hayloft.



**PHOTOGRAPHER:** Jim Stone  
**DATE OF PHOTO:** June 26, 2013

**ROLL NUMBER:** \_\_\_\_\_  
**PHOTO NUMBER:** 8

**CAMERA DIRECTION:** Hayloft, looking North, North gable end and hayloft door.

\* = REQUIRED FIELD





## **HISTORY**

This farm located in the NE ¼ of Section 9, Star Township, Clay County was homesteaded by William Young.

The 1894 Clay County Atlas lists M. Young as the owner.

The 1901, 1912, 1924, 1937 and 1948 lists Thomas J. Hood as the owner. The 1937 Clay County Atlas lists R. Hood as the operator.

The 1956 Clay County Atlas lists Margaret Hood as the owner.

The following is from-

### **Wakonda, S. D. Centennial Book 1885 - 1985**

#### **Thomas J. and Mary Hood Family**

Thomas J. Hood, son of Eliza and John Hood, was born on April 20, 1867, in Dungannon, Tyrone County, Ireland. After his parents died, an uncle sent him and his sister Sarah to relatives in the United States. Thomas was 14 and his sister was 16. They came to Emmetsburg, Iowa first, then both of them walked overland to (what is now Wakonda) Dakota Territory. The first person they saw was a little girl coming up out of a dug home of her parents Mary and Samuel Montgomery. They (the Montgomery's) also had another daughter Martha. Thomas worked for Robert and Johnnie Montgomery herding cattle on the prairie. He also worked several years for M. D. Moore. He was caught in the big blizzard, but managed to crawl back to the dugout home of John Haddorf. His face and hands were frozen.

Thomas J. Hood was united in marriage to Miss Mary Sarah Roets on Jan 22, 1891, at Wakonda. Mrs. Hood, daughter of John and Margaret Roets was born in Waukesha County, Wisc., Oct. 9, 1869. She came to Dakota Territory with her parents when she was three years old. They took a claim east of Viborg. Her father died the first year they were here. Later her mother married William Young and they moved to the homestead purchased by the Thomas Hood's several years later. Mrs. Thomas Hood lived on the same farm for over 75 years.

Thomas and Mary Hood had nine children: Margaret, James, Mary, John, Stella, Thomas Jr., Robert, Samuel and Jessie. Of this group, only three are living today, Margaret, John and Thomas.

**SOUTH DAKOTA STATE HISTORIC PRESERVATION OFFICE  
HISTORIC SITES SURVEY STRUCTURE FORM**

