

SOUTH DAKOTA STATE HISTORIC PRESERVATION OFFICE
HISTORIC SITES SURVEY STRUCTURE FORM



SITE INFORMATION

*SURVEY DATE: June 12, 2012
*SURVEYOR: Jim Stone

*ADDRESS: 45410 302th Street
*COUNTY: Clay
*CITY: Wakonda

LOCATION DESCRIPTION: From the intersection of South Dakota Highway 50 bi-pass and South Dakota Highway 19, 15 miles North to 302nd Street, turn left (West, 9 miles to 453rd Ave, turn right (North) 2 miles to 300th Street, turn right and about 1/2 mile, turn right (South) into farm.

LEGAL DESCRIPTION: SW 1/4, EXC New Aud Addn to the Town of Wakonda, 28 – 95 – 53 Star Twp.

*QUARTER 1: SW 1/4
*QUARTER 2: _____
*TOWNSHIP: Star
*RANGE: 53
*SECTION: 28
ACRES: 159.89

OWNER NAME: Paul Hansen
OWNER ADDRESS: 45410 302th Street
OWNER CITY: Wakonda
OWNER STATE: South Dakota
OWNER ZIP: 57073
QUAD NAME: _____

OWNER CODE 1: P
OWNER CODE 2: F S L P
OWNER CODE 3: F S L P

HISTORIC SIGNIFICANCE

*DOE: _____
*DOE DATE: _____
REASON INELIGIBLE: _____

REGISTER NAME: _____
MULTIPLE PROPERTY NAME: _____

NOMINATION STATUS: _____
DATE LISTED: _____
REFERENCE NUMBER: _____
HISTORIC DISTRICT RATING: C or NC
PERIOD: _____

CATEGORY: _____
SIGNIFICANCE LEVEL 1: N S L
SIGNIFICANCE LEVEL 2: N S L
CRITERIA 1: A B C D
CRITERIA 2: A B C D
CRITERIA 3: A B C D
CRITERIA 4: A B C D

SIGNIFICANCE NOTES: _____

**SOUTH DAKOTA STATE HISTORIC PRESERVATION OFFICE
HISTORIC SITES SURVEY STRUCTURE FORM**



STRUCTURE DETAILS

SHPO ID: _____	
*PROPERTY NAME: _____	
OTHER NAME: _____	
CURRENT FUNCTION: <u>Garage, storage & shop</u>	FOUNDATION: <u>Poured concrete</u>
CURRENT SUBFUNCTION: <u>Entertain guests</u>	ROOF MATERIAL: <u>Galv. Corr. Steel</u>
HISTORIC FUNCTION: <u>None – built in 2005</u>	ROOF SHAPE: <u>Gambrel</u>
HISTORIC SUBFUNCTION: <u>None – built in 2005</u>	STRUCTURAL SYSTEM: <u>Balloon framing</u>
	STYLE: <u>Gambrel roof barn</u>
OCCUPIED: <u>Yes</u>	TYPE: <u>Livestock barn</u>
	<u>2x4 studs,</u>
	<u>sheathing, galv.</u>
ACCESSIBLE: <u>Yes with permission</u>	WALLS: <u>corr. steel siding</u>
STORIES: <u>2</u>	SIGNIFICANT PERSON: <u>Samuel Montgonery</u>
*DATE OF CONSTRUCTION: <u>2005</u>	CULTURAL AFFILIATION: <u>Irish</u>

ALTERED/MOVED NOTES: This barn has been built from salvage material from the original barn and original home in June 2005. The original house and barn would have been built between 1875 and 1877. The only new material is the 12" I joists to span the 26' in the main barn without posts. The walk doors and the overhead door are new also.

INTERIOR NOTES: The hayloft floor is 1x4 fir flooring from the original house. The stairs are also from the original house. The 1/2"x6" siding from original house was used as wall covering on all of the walls in the hayloft.

OTHER NOTES: All of the walls are 2x4's. The East and West walls of the main barn also have a 2x4 nailed flat over the 2x4 studs, with a 2x6 header above for the 12" I joists support. The concrete floor is painted with epoxy garage floor paint.

*PHYSICAL NOTES: Barn is in excellent condition.

SOUTH DAKOTA STATE HISTORIC PRESERVATION OFFICE
HISTORIC SITES SURVEY STRUCTURE FORM

SKETCH MAP

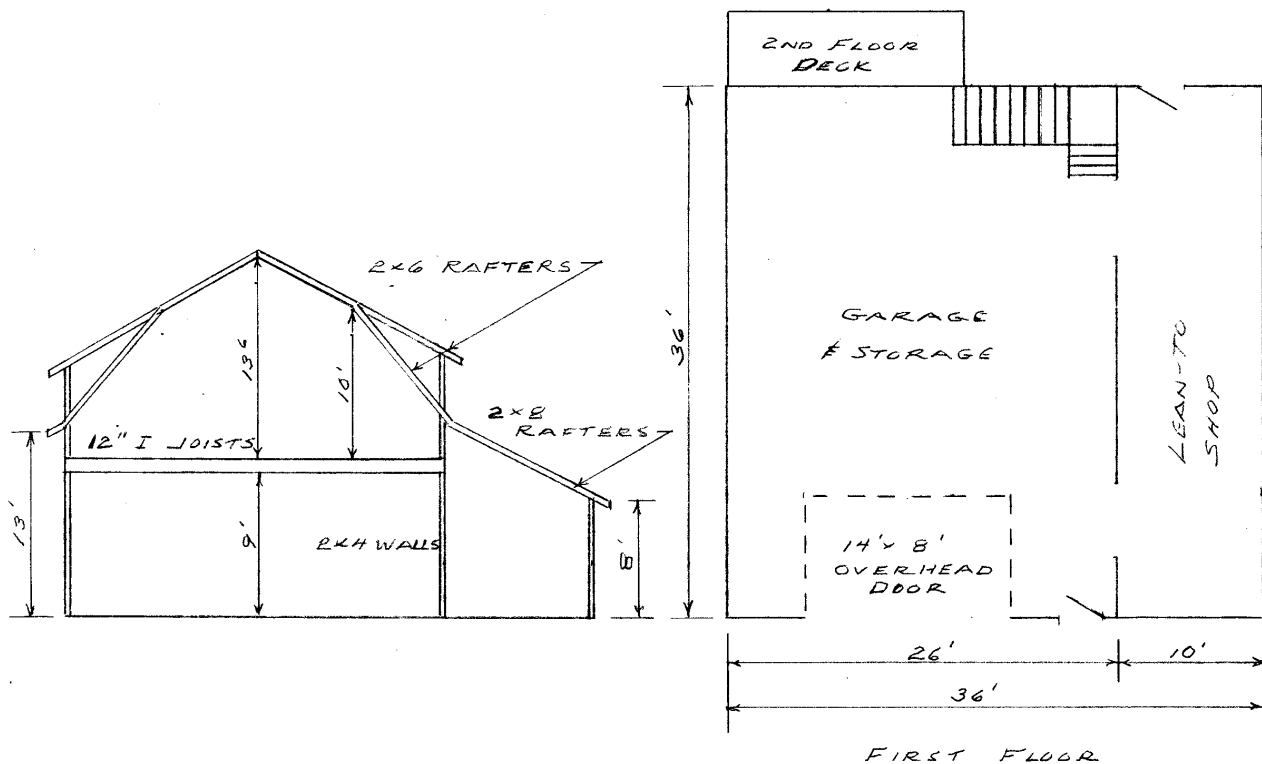

PHOTOGR

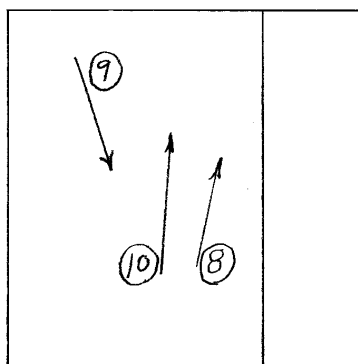

* = REQUIRED FIELD

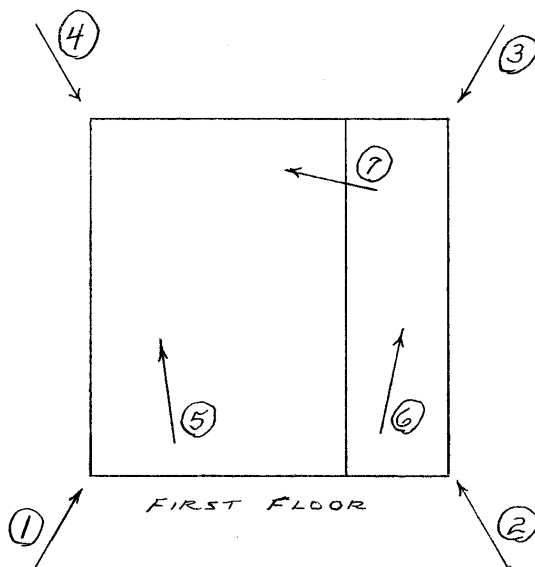

* = REQUIRED FIELD

**SOUTH DAKOTA STATE HISTORIC PRESERVATION OFFICE
HISTORIC SITES SURVEY STRUCTURE FORM**



PHOTOGRAPHER: Jim Stone
DATE OF PHOTO: June 12, 2012

ROLL NUMBER: _____
PHOTO NUMBER: 1
CAMERA DIRECTION: Looking NE, SW corner



PHOTOGRAPHER: Jim Stone
DATE OF PHOTO: June 12, 2012

ROLL NUMBER: _____
PHOTO NUMBER: 2
CAMERA DIRECTION: Looking NW, SE corner

SOUTH DAKOTA STATE HISTORIC PRESERVATION OFFICE
HISTORIC SITES SURVEY STRUCTURE FORM



PHOTOGRAPHER: Jim Stone
DATE OF PHOTO: June 12, 2012

ROLL NUMBER: _____
PHOTO NUMBER: 3
CAMERA DIRECTION: Looking SW, NE corner



PHOTOGRAPHER: Jim Stone
DATE OF PHOTO: June 12, 2012

ROLL NUMBER: _____
PHOTO NUMBER: 4
CAMERA DIRECTION: Looking SE, NW corner

**SOUTH DAKOTA STATE HISTORIC PRESERVATION OFFICE
HISTORIC SITES SURVEY STRUCTURE FORM**



PHOTOGRAPHER: Jim Stone
DATE OF PHOTO: June 12, 2012

ROLL NUMBER: _____
PHOTO NUMBER: 5

CAMERA DIRECTION: First floor, looking North,
West wall



PHOTOGRAPHER: Jim Stone
DATE OF PHOTO: June 12, 2012

ROLL NUMBER: _____
PHOTO NUMBER: 6

CAMERA DIRECTION: First floor, looking North,
East lean-to and shop

**SOUTH DAKOTA STATE HISTORIC PRESERVATION OFFICE
HISTORIC SITES SURVEY STRUCTURE FORM**



PHOTOGRAPHER: Jim Stone
DATE OF PHOTO: June 12, 2012

ROLL NUMBER: _____
PHOTO NUMBER: 7

CAMERA DIRECTION: First floor, looking West,
staircase recycled from
the original house



PHOTOGRAPHER: Jim Stone
DATE OF PHOTO: June 12, 2012

ROLL NUMBER: _____
PHOTO NUMBER: 8

CAMERA DIRECTION: Hayloft, looking NE,
rafters, dormer, original
house siding for wall
covering

**SOUTH DAKOTA STATE HISTORIC PRESERVATION OFFICE
HISTORIC SITES SURVEY STRUCTURE FORM**



PHOTOGRAPHER: Jim Stone
DATE OF PHOTO: June 12, 2012

ROLL NUMBER: _____
PHOTO NUMBER: 9

CAMERA DIRECTION: Hayloft, looking South,
1/2"x6" cedar siding for
walls



PHOTOGRAPHER: Jim Stone
DATE OF PHOTO: June 12, 2012

ROLL NUMBER: _____
PHOTO NUMBER: 10
CAMERA DIRECTION: Hayloft, looking North

SOUTH DAKOTA STATE HISTORIC PRESERVATION OFFICE

HISTORIC SITES SURVEY STRUCTURE FORM



T-95-N

STAR DIRECTORY

R-53-W

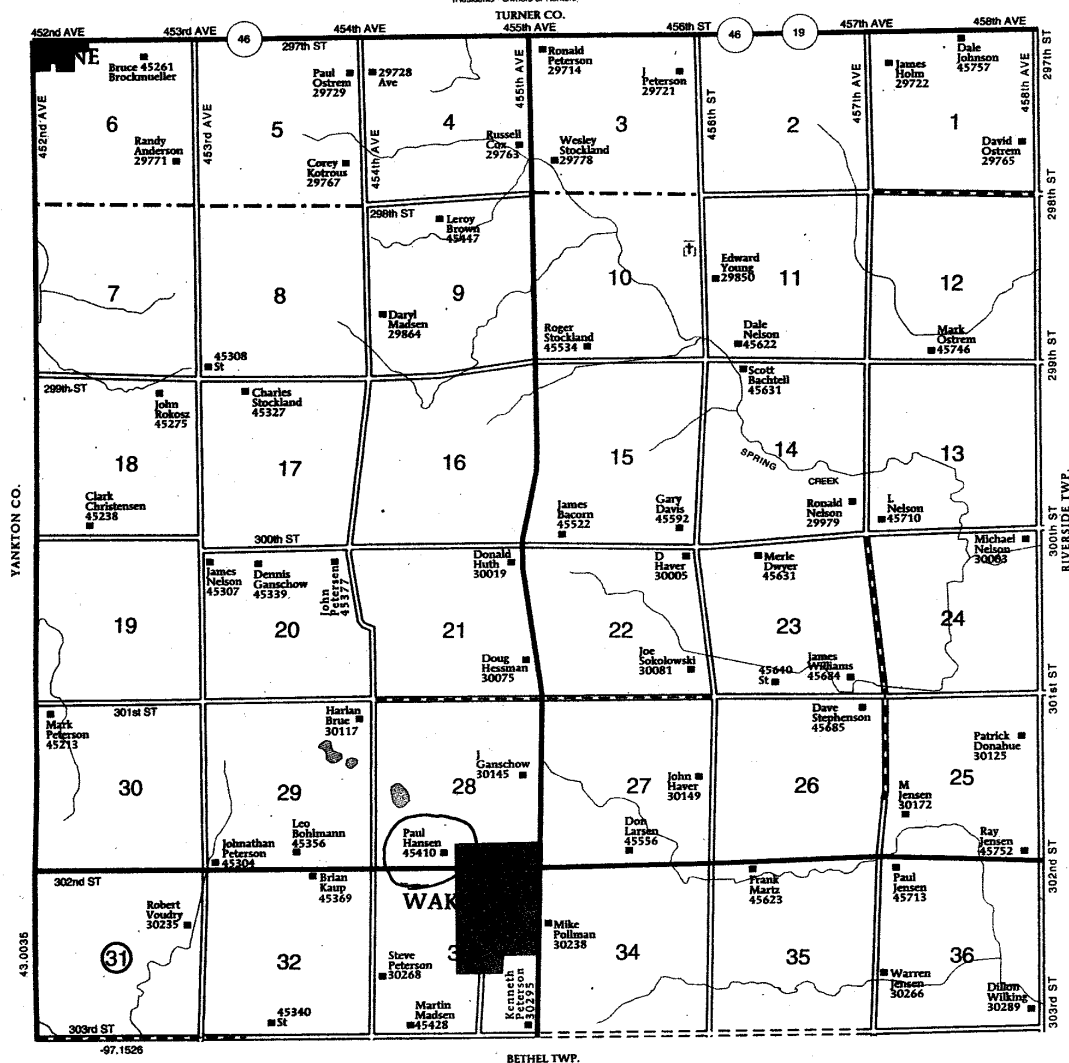

* = REQUIRED FIELD

**SOUTH DAKOTA STATE HISTORIC PRESERVATION OFFICE
HISTORIC SITES SURVEY STRUCTURE FORM**



HISTORY

This farm located in the SW ¼ of Section 28, Star Township, Clay County was homesteaded by Samuel Montgomery.

The 1894 Clay County Atlas lists Samuel Montgomery as the owner.

The 1901 Clay County Atlas lists Mary Montgomery as the owner.

The 1912 Clay County Atlas lists Samuel Montgomery as the owner.

The 1924 and 1937 Clay County Atlas lists Mary J. Montgomery as the owner, and also in the 1937 Atlas lists J. P. Hanson as the operator (renter).

The 1948 and 1956 Clay County Atlas lists J. P. Hanson as the owner.

The Following Is Furnished By
Alvin Paul Hanson

Samuel Montgomery immigrated to the United States about 1875 from Ireland. Two brothers came at the same time.

Samuel bought the land patents on the NW ¼ and SW ¼ of Section 28 and the NE ¼ of Section 29 in Star Township, Clay County South Dakota in 1875. Robert Montgomery bought the land patent on the NE ¼ of Section 28, Star Township and Joseph Montgomery bought the SE ¼ of Section 28, Star Township.

The home was built and the barn was built soon after. No money was barrowed. There has never been a mortgage on this land. The Montgomery's must have had money to invest in this farming operation.

Samuel Montgomery had a daughter by the name of Mary Jane. She married the hired man whose name was Jorgen Peter Hansen. They had no children.

Nels L. Hansen a brother to Jorgen Peter Hansen inherited the farm after Mary Jane and Jorgen Peter Hansen died.

Paul Hansen bought this land from his parents estate after they died.

Paul Hansen has two trunks that came to America with the Montgomery's. One of the trunks still has the shipping label on it. The other trunk is on loan to the W. H. Over Museum, here in Vermillion.

**SOUTH DAKOTA STATE HISTORIC PRESERVATION OFFICE
HISTORIC SITES SURVEY STRUCTURE FORM**



Picture of original home.

Date about 1880's. Material salvaged from this house and the original barn were used to build this barn in June 2005.

**SOUTH DAKOTA STATE HISTORIC PRESERVATION OFFICE
HISTORIC SITES SURVEY STRUCTURE FORM**

