

**SOUTH DAKOTA STATE HISTORIC PRESERVATION OFFICE
HISTORIC SITES SURVEY STRUCTURE FORM**



SITE INFORMATION

*SURVEY DATE: June 25, 2012 *ADDRESS: 31483 454th Ave.
*SURVEYOR: Jim Stone *COUNTY: Clay
*CITY: Gayville

LOCATION DESCRIPTION: From Vermillion West on South Dakota Highway 50 about 1 mile, turn left (South) on South Dakota Highway 19, about 250' turn right (West) on Timber Road, follow Timber Road about 8 miles to 454th Ave., turn right (North) about 2 -1/4 miles, on the left (West).

LEGAL DESCRIPTION: Lot 2, Hanson's Addn, SE 1/4, 32 - 93 - 53 Meckling Twp.

*QUARTER 1: SE 1/4 OWNER NAME: Calvin & Mary Hanson
*QUARTER 2: _____ OWNER ADDRESS: 31524 452nd Ave
*TOWNSHIP: Meckling OWNER CITY: Meckling
*RANGE: 53 OWNER STATE: South Dakota
*SECTION: 32 OWNER ZIP: 57069
ACRES: 7.27 QUAD NAME: _____
OWNER CODE 1: P
OWNER CODE 2: F S L P
OWNER CODE 3: F S L P

HISTORIC SIGNIFICANCE

*DOE: _____ REGISTER NAME: _____
*DOE DATE: _____ MULTIPLE PROPERTY NAME: _____
REASON INELIGIBLE: _____

NOMINATION STATUS: _____ CATEGORY: _____
DATE LISTED: _____ SIGNIFICANCE LEVEL 1: N S L
REFERENCE NUMBER: _____ SIGNIFICANCE LEVEL 2: N S L
HISTORIC DISTRICT RATING: C or NC CRITERIA 1: A B C D
PERIOD: _____ CRITERIA 2: A B C D
CRITERIA 3: A B C D
CRITERIA 4: A B C D

SIGNIFICANCE NOTES: _____

* = REQUIRED FIELD

**SOUTH DAKOTA STATE HISTORIC PRESERVATION OFFICE
HISTORIC SITES SURVEY STRUCTURE FORM**



STRUCTURE DETAILS

SHPO ID: _____
 *PROPERTY NAME: _____
 OTHER NAME: _____

CURRENT FUNCTION: <u>Shop</u>	FOUNDATION: <u>Poured concrete</u>
CURRENT SUBFUNCTION: <u>Farm machinery storage</u>	ROOF MATERIAL: <u>Steel over cedar shingles</u>
HISTORIC FUNCTION: <u>Livestock barn</u>	ROOF SHAPE: <u>Gambrel</u>
HISTORIC SUBFUNCTION: <u>Hay and grain storage</u>	STRUCTURAL SYSTEM: <u>Balloon framing</u>
OCCUPIED: <u>Yes</u>	STYLE: <u>Gambrel roof barn</u>
ACCESSIBLE: <u>Yes with permission</u>	TYPE: <u>Livestock barn</u>
	WALLS: <u>2x6, sheathing & 1/2" x 6" cedar lap siding</u>
STORIES: <u>2</u>	SIGNIFICANT PERSON: <u>S. G. Myron</u>
*DATE OF CONSTRUCTION: <u>?</u>	CULTURAL AFFILIATION: <u>Norwegian</u>

ALTERED/MOVED NOTES: Original site. Center 22' of the hayloft floor and center row of 4x6 posts and 6x6 beam have been removed to allow large farm machinery inside. Roof has been covered with corrugated galv. steel roofing. 16'x14' double sliding doors added on the East wall. All of the horse stalls and milk cow stanchions have been removed.

INTERIOR NOTES: Has three rows 4x6 posts and 6x6 beams to support hayloft floor. Joists were 2x8. All of the 2x6's for studs, rafters and bracing, 2x8 floor joists, 4x6 posts and 6x6 beams were rough sawn cottonwood. One 10'x16' and one 7'x16' granaries are still in the NW corner with a 4' walk alley between the West wall and the granaries.

OTHER NOTES: Windows were 9"x12" four light. Side walls are 2x6x14' high, with diagonal sheathing on the gable end walls and vertical 1x12 siding on the side walls. The walls were covered with 1/2"x6" cedar lap siding. 6x6 sill on the concrete foundation. Stairs to hayloft is still in place. 2x6 rafters with 2x6 bracing. 2x6 bracing from the top of the wall down to floor joists, with (2) 1x6 bracing back to the wall.

***PHYSICAL NOTES:** Barn is in good condition. Needs some of steel on the North side replaced and fastened with screws.

* = REQUIRED FIELD

**SOUTH DAKOTA STATE HISTORIC PRESERVATION OFFICE
HISTORIC SITES SURVEY STRUCTURE FORM**

SKETCH MAP

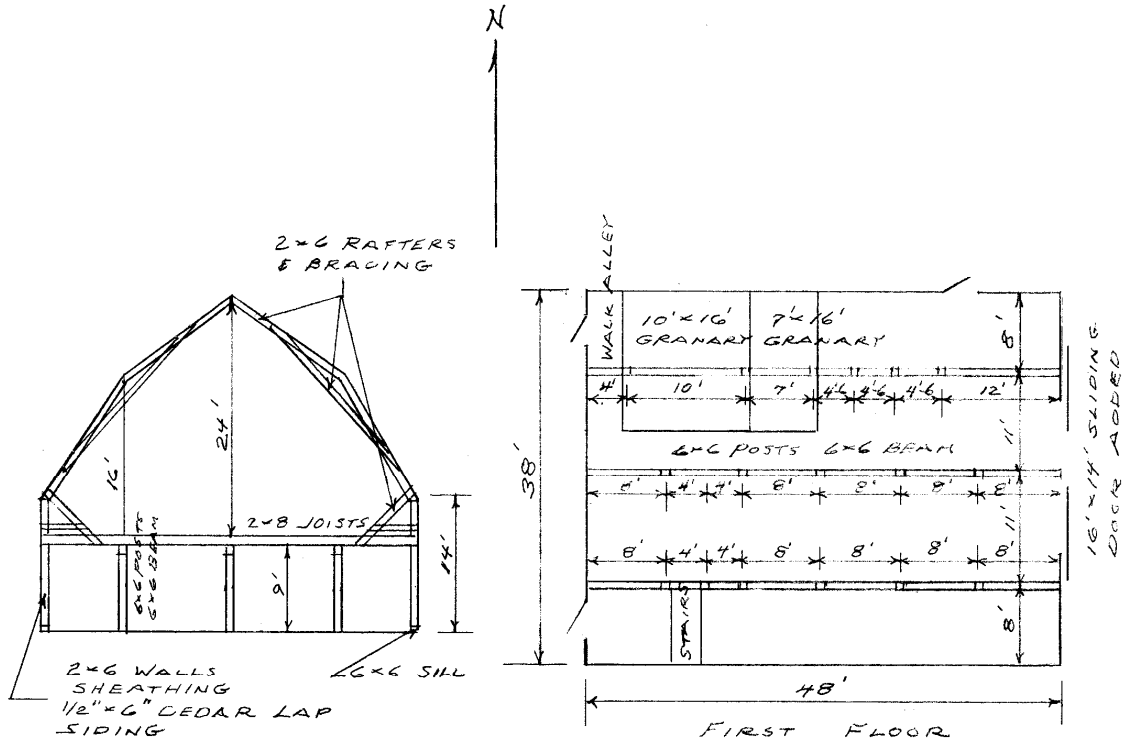

PHOTOGR

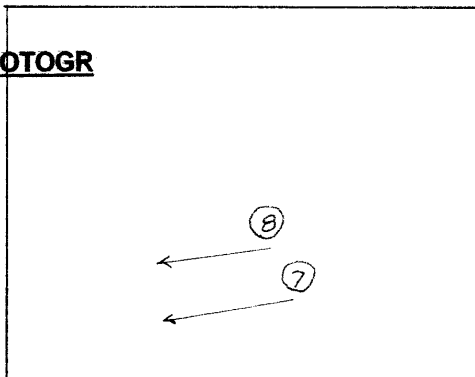

HAYLOFT

* = REQUIRED FIELD

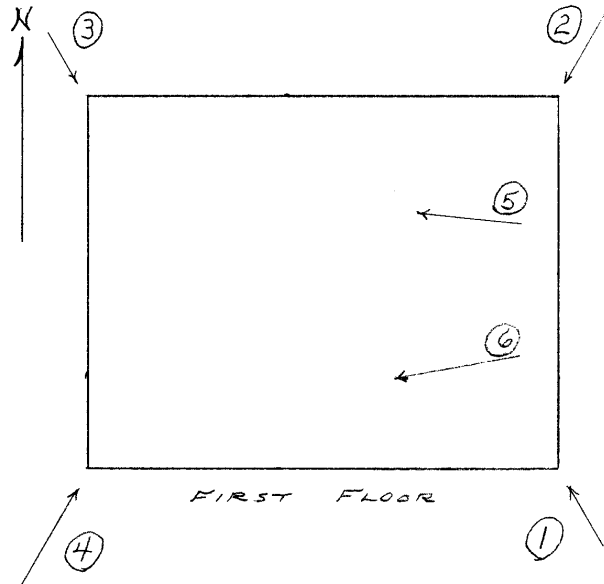

FIRST FLOOR

* = REQUIRED FIELD

**SOUTH DAKOTA STATE HISTORIC PRESERVATION OFFICE
HISTORIC SITES SURVEY STRUCTURE FORM**



PHOTOGRAPHER: Jim Stone
DATE OF PHOTO: June 25, 2012

ROLL NUMBER: _____
PHOTO NUMBER: 1
CAMERA DIRECTION: Looking NE, SW corner



PHOTOGRAPHER: Jim Stone
DATE OF PHOTO: June 25, 2012

ROLL NUMBER: _____
PHOTO NUMBER: 2
CAMERA DIRECTION: Looking SW, NE corner

* = REQUIRED FIELD

**SOUTH DAKOTA STATE HISTORIC PRESERVATION OFFICE
HISTORIC SITES SURVEY STRUCTURE FORM**



PHOTOGRAPHER: Jim Stone
DATE OF PHOTO: June 25, 2012

ROLL NUMBER: _____
PHOTO NUMBER: 3
CAMERA DIRECTION: Looking SE, NW corner



PHOTOGRAPHER: Jim Stone
DATE OF PHOTO: June 25, 2012

ROLL NUMBER: _____
PHOTO NUMBER: 4
CAMERA DIRECTION: Looking NE, SW corner

* = REQUIRED FIELD

**SOUTH DAKOTA STATE HISTORIC PRESERVATION OFFICE
HISTORIC SITES SURVEY STRUCTURE FORM**



PHOTOGRAPHER: Jim Stone
DATE OF PHOTO: June 25, 2012

ROLL NUMBER: _____
PHOTO NUMBER: 5

CAMERA DIRECTION: First floor, looking West,
posts and beam,
granaries in NW corner.



PHOTOGRAPHER: Jim Stone
DATE OF PHOTO: June 25, 2012

ROLL NUMBER: _____
PHOTO NUMBER: 6

CAMERA DIRECTION: First floor, looking West,
posts, beam and stairs
on the South wall

**SOUTH DAKOTA STATE HISTORIC PRESERVATION OFFICE
HISTORIC SITES SURVEY STRUCTURE FORM**



PHOTOGRAPHER: Jim Stone
DATE OF PHOTO: June 25, 2012

ROLL NUMBER: _____
PHOTO NUMBER: 7

**Hayloft, looking West,
lower rafter and wall
bracing.**

CAMERA DIRECTION: _____



PHOTOGRAPHER: Jim Stone
DATE OF PHOTO: June 25, 2012

ROLL NUMBER: _____
PHOTO NUMBER: 8

**Hayloft, looking West,
upper rafter bracing.**

CAMERA DIRECTION: _____

* = REQUIRED FIELD

SOUTH DAKOTA STATE HISTORIC PRESERVATION OFFICE
 HISTORIC SITES SURVEY STRUCTURE FORM



T-93-N MECKLING DIRECTORY R-53-W

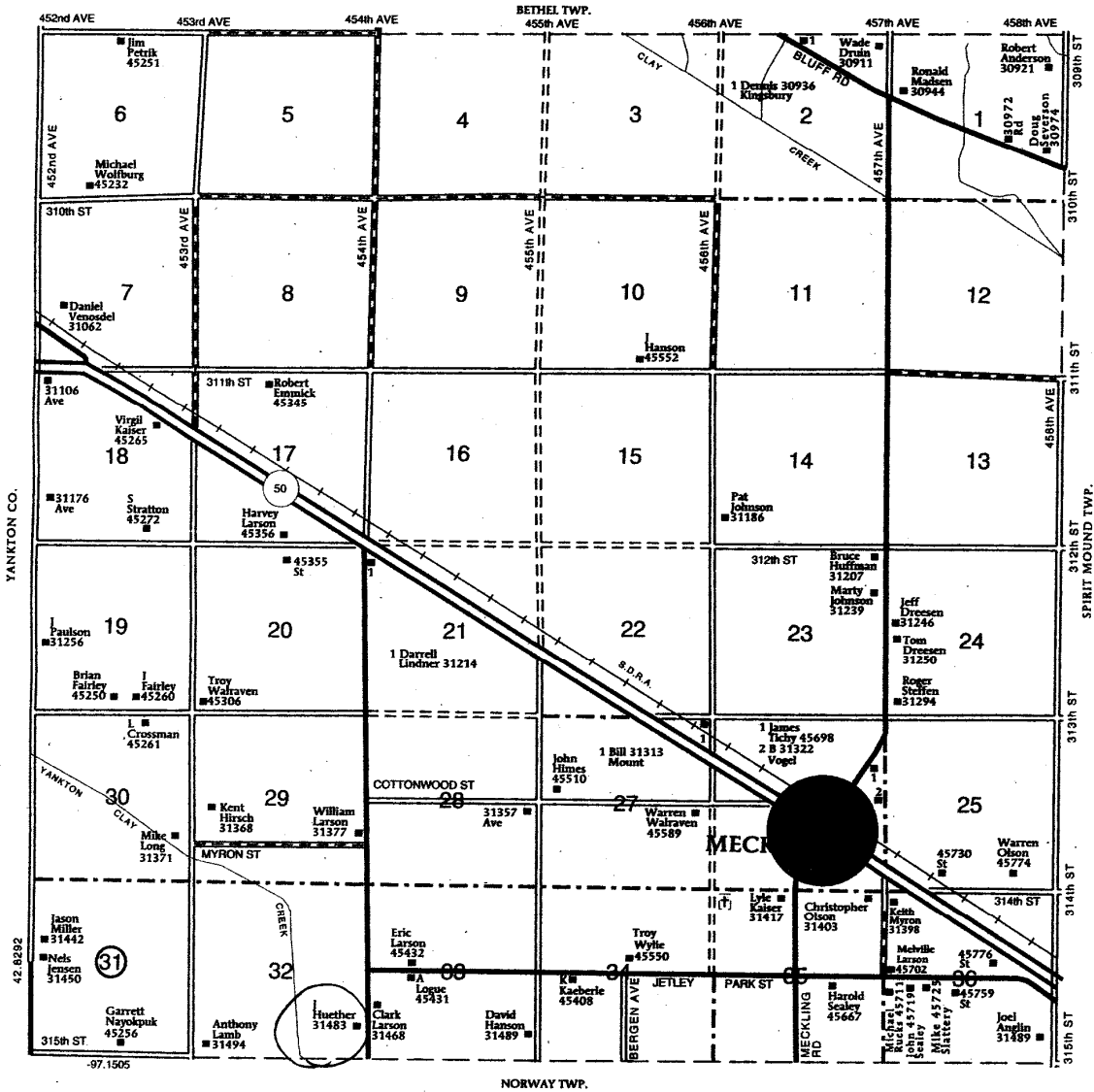

© Farm & Home Publishers, Inc.

* = REQUIRED FIELD

HISTORY

This farm, located in the E ½ of the SE ¼, Section 32, Meckling Township, in Clay County was homesteaded by Halver Erickson.

The 1894 and 1901 Clay County Atlas lists Michael Odland as the owner.

The 1912 and 1924 Clay County Atlas lists S. G. Myron as the owner.

The 1937 Clay County Atlas lists C. D. Larson as the owner.

The 1948 Clay County Atlas lists F. F. Jensen as the owner.

The 1956 Clay County Atlas lists E. F. Jensen as the owner.

**SOUTH DAKOTA STATE HISTORIC PRESERVATION OFFICE
HISTORIC SITES SURVEY STRUCTURE FORM**

