

SOUTH DAKOTA STATE HISTORIC PRESERVATION OFFICE
HISTORIC SITES SURVEY STRUCTURE FORM



SITE INFORMATION

*SURVEY DATE: June 3, 2013

*SURVEYOR: Jim Stone

*ADDRESS: 45924 300th Street

*COUNTY: Clay

*CITY: Centerville

LOCATION DESCRIPTION: From Vermillion, the intersection of South Dakota Highway 50 bi-pass and South Dakota Highway 19, North 9 miles to 308th Street, turn left, (West) about 3-1/2 miles, turn right (North) 8 miles to 300th Street, turn right (East) about 1/4 mile on the left (North) side.

LEGAL DESCRIPTION: SW 1/4, 17- 95 - 52 Riverside Twp.

*QUARTER 1: SW 1/4

*QUARTER 2: _____

*TOWNSHIP: Riverside

*RANGE: 52

*SECTION: 17

ACRES: 153.57

OWNER CODE 1: P

OWNER CODE 2: _____

OWNER CODE 3: _____

OWNER NAME: Timothy O. & Kari A. Ostrem

OWNER ADDRESS: 45924 300th Street

OWNER CITY: Centerville

OWNER STATE: South Dakota

OWNER ZIP: 57014

QUAD NAME: _____

HISTORIC SIGNIFICANCE

*DOE: _____

*DOE DATE: _____

REASON INELIGIBLE: _____

REGISTER NAME: _____

MULTIPLE PROPERTY NAME: _____

CATEGORY: _____

NOMINATION STATUS: _____

DATE LISTED: _____

REFERENCE NUMBER: _____

HISTORIC DISTRICT RATING: C or NC

PERIOD: _____

SIGNIFICANCE LEVEL 1: N S L

SIGNIFICANCE LEVEL 2: N S L

CRITERIA 1: A B C D

CRITERIA 2: A B C D

CRITERIA 3: A B C D

CRITERIA 4: A B C D

SIGNIFICANCE NOTES: _____

STRUCTURE DETAILS

* = REQUIRED FIELD

SOUTH DAKOTA STATE HISTORIC PRESERVATION OFFICE
HISTORIC SITES SURVEY STRUCTURE FORM



SHPO ID: _____

*PROPERTY NAME: _____

OTHER NAME: _____

CURRENT FUNCTION: Vacant

FOUNDATION: Poured concrete

CURRENT SUBFUNCTION: Storage

ROOF MATERIAL: Steel over cedar

HISTORIC FUNCTION: Elevator/ ear corn and

ROOF SHAPE: Gothic round roof

grain storage

HISTORIC SUBFUNCTION: Elevator/ grain

STRUCTURAL SYSTEM: Balloon framing

storage

STYLE: Gothic round roof

OCCUPIED: Yes

TYPE: Elevator/ grain

ACCESSIBLE: Yes with
permission

WALLS: 2x6 studs, 1x6 bevel
crib boards.
Horizontal steel
roofing

STORIES: 2

SIGNIFICANT PERSON: Roy John Ward

*DATE OF CONSTRUCTION: 1920's

CULTURAL AFFILIATION: English

ALTERED/MOVED NOTES: Original site. Steel roofing has been installed over cedar shingles on the roof.
Steel roofing has been installed horizontally over exterior walls. East 9' of wall removed from the North
of East crib.

INTERIOR NOTES: 2x6 walls on each side in drive alley. Studs are 12" O.C. with 1x4 spaced diagonal
boards. 3x12 floor joists above alley 12" O. C. for granaries above. 2x6 walls 12' high with shiplap are the
East and West walls for the granaries. Elevator leg coming down on the West wall and going up on the
East side. Grain pit in floor with hinged doors.

OTHER NOTES: 2x6 stud walls 12" O.C. with 1x6 beveled crib boards applied diagonally on exterior walls.
Rafters are 6 plies of 3/4"x 1-1/2" and appear to be factory produced. The inside of rafters has sheathing up
about 6' making an ear corn crib about 20' high. Each corn crib would hold 2300 bushels of ear corn each,
or 4600 bushels total and overhead granaries above alley would hold 3600 bushels of grain or shelled corn.

*PHYSICAL NOTES: Barn is in fair condition.

*UTM ZONE: _____

*RESTRICTED: Y or N

*UTM EASTING: _____

*UTM NORTHING: _____

SOUTH DAKOTA STATE HISTORIC PRESERVATION OFFICE
HISTORIC SITES SURVEY STRUCTURE FORM

SKETCH MAP

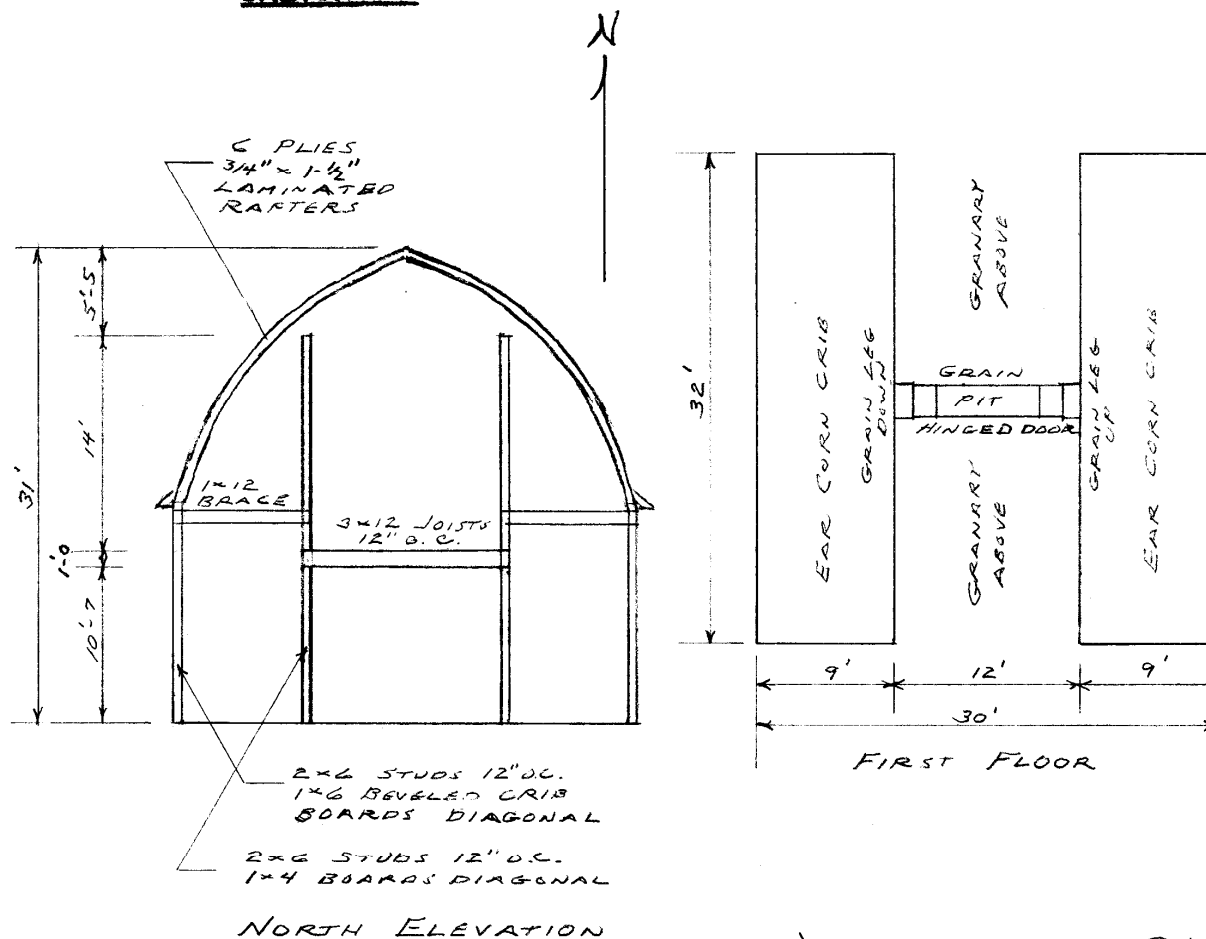

PHOTOGR

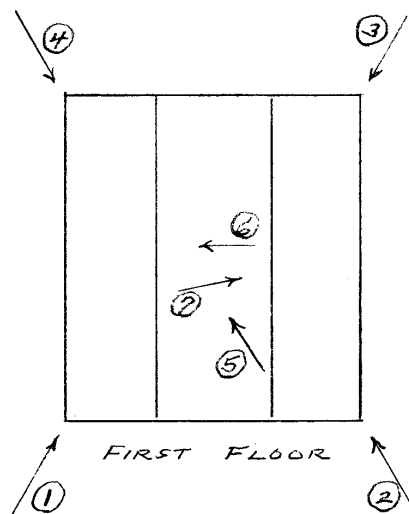

**SOUTH DAKOTA STATE HISTORIC PRESERVATION OFFICE
HISTORIC SITES SURVEY STRUCTURE FORM**



PHOTOGRAPHER: Jim Stone
DATE OF PHOTO: June 3, 2013

ROLL NUMBER: _____
PHOTO NUMBER: 1
CAMERA DIRECTION: Looking NE, SW corner



PHOTOGRAPHER: Jim Stone
DATE OF PHOTO: June 3, 2013

ROLL NUMBER: _____
PHOTO NUMBER: 2
CAMERA DIRECTION: Looking NW, SE corner

**SOUTH DAKOTA STATE HISTORIC PRESERVATION OFFICE
HISTORIC SITES SURVEY STRUCTURE FORM**



PHOTOGRAPHER: Jim Stone
DATE OF PHOTO: June 3, 2013

ROLL NUMBER: _____
PHOTO NUMBER: 3
CAMERA DIRECTION: Looking SW, NE corner



PHOTOGRAPHER: Jim Stone
DATE OF PHOTO: June 3, 2013

ROLL NUMBER: _____
PHOTO NUMBER: 4
CAMERA DIRECTION: Looking SE, NW corner

* = REQUIRED FIELD

**SOUTH DAKOTA STATE HISTORIC PRESERVATION OFFICE
HISTORIC SITES SURVEY STRUCTURE FORM**



PHOTOGRAPHER: Jim Stone
DATE OF PHOTO: June 3, 2013

ROLL NUMBER: _____
PHOTO NUMBER: 5

First floor, looking West,
grain leg coming down
on West wall in alley,
note diagonal spaced
1x4's on wall.

CAMERA DIRECTION: _____



PHOTOGRAPHER: Jim Stone
DATE OF PHOTO: June 3, 2013

ROLL NUMBER: _____
PHOTO NUMBER: 6

First floor, looking up
and NW, 3x12 floor joists
12"O. C. supporting
granaries above alley

CAMERA DIRECTION: _____

**SOUTH DAKOTA STATE HISTORIC PRESERVATION OFFICE
HISTORIC SITES SURVEY STRUCTURE FORM**



PHOTOGRAPHER: Jim Stone
DATE OF PHOTO: June 3, 2013

ROLL NUMBER: _____
PHOTO NUMBER: 7

CAMERA DIRECTION: First floor, looking East,
grain leg going up on
East wall in alley.

SOUTH DAKOTA STATE HISTORIC PRESERVATION OFFICE HISTORIC SITES SURVEY STRUCTURE FORM



T-95-N

RIVERSIDE DIRECTORY

R-52-W

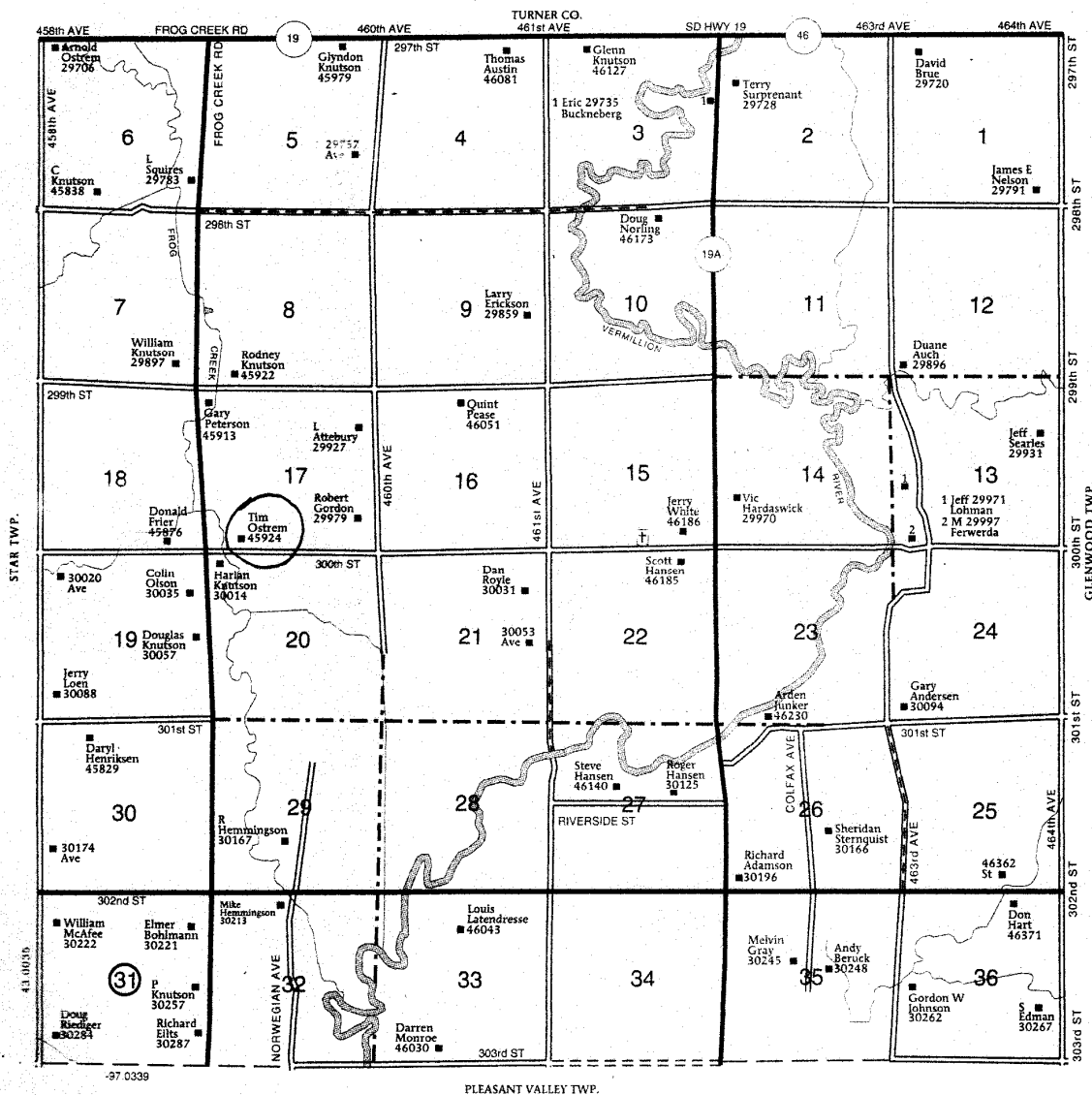

HISTORY

This farm located in the SW1/4 of Section 17, Riverside Township, Clay County was homesteaded by Ebenezer Bowman.

The 1894 Clay County Atlas lists J. N. Ward as the owner. Note location below

The 1901 Clay County Atlas lists Emma J. McMurchy as the owner.

The 1912 Clay County Atlas lists Fran and Roy Ward as the owners.

The 1924 and 1937 Clay County Atlas lists Roy J. Ward as the owner.

The 1948 and 1956 Clay County Atlas lists Don McMurchy as the owner.

The following from

Wakonda, S. D. Centennial Book 1885 - 1985

Roy John and Kathryn Ward

Roy John ward was born May 30, 1887 on the farm east of Wakonda in the Frog Creek area. He was one of 11 children of John N. Ward whose ancestry is from England. Roy married Kathryn Dose of the Colfax community in February 1912. Roy and Katie lived on the Ward home farm until retiring in Wakonda in 1940. No children were born to them. Roy died in 1952 and Katie in 1972.

**SOUTH DAKOTA STATE HISTORIC PRESERVATION OFFICE
HISTORIC SITES SURVEY STRUCTURE FORM**

