

SOUTH DAKOTA STATE HISTORIC PRESERVATION OFFICE
HISTORIC SITES SURVEY STRUCTURE FORM



SITE INFORMATION

*SURVEY DATE: June 3, 2013
*SURVEYOR: Jim Stone

*ADDRESS: 45924 300th Street
*COUNTY: Clay
*CITY: Centerville

LOCATION DESCRIPTION: From Vermillion, the intersection of South Dakota Highway 50 bi-pass and South Dakota Highway 19, North 9 miles to 308th Street, turn left, (West) about 3-1/2 miles, turn right (North) 8 miles to 300th Street, turn right (East) about 1/4 mile on the left (North) side.

LEGAL DESCRIPTION: SW 1/4, 17- 95 - 52 Riverside Twp.

*QUARTER 1: SW 1/4
*QUARTER 2: _____
*TOWNSHIP: Riverside
*RANGE: 52
*SECTION: 17
ACRES: 153.57

OWNER NAME: Timothy O. & Kari A. Ostrem
OWNER ADDRESS: 45924 300th Street
OWNER CITY: Centerville
OWNER STATE: South Dakota
OWNER ZIP: 57014
QUAD NAME: _____

OWNER CODE 1: P
OWNER CODE 2: _____
OWNER CODE 3: _____

HISTORIC SIGNIFICANCE

*DOE: _____
*DOE DATE: _____
REASON INELIGIBLE: _____

REGISTER NAME: _____
MULTIPLE PROPERTY NAME: _____

NOMINATION STATUS: _____
DATE LISTED: _____
REFERENCE NUMBER: _____
HISTORIC DISTRICT RATING: C or NC
PERIOD: _____

CATEGORY: _____
SIGNIFICANCE LEVEL 1: N S L
SIGNIFICANCE LEVEL 2: N S L
CRITERIA 1: A B C D
CRITERIA 2: A B C D
CRITERIA 3: A B C D
CRITERIA 4: A B C D

SIGNIFICANCE NOTES: _____

STRUCTURE DETAILS

* = REQUIRED FIELD

SOUTH DAKOTA STATE HISTORIC PRESERVATION OFFICE
HISTORIC SITES SURVEY STRUCTURE FORM



SHPO ID: _____
*PROPERTY NAME: _____
OTHER NAME: _____

CURRENT FUNCTION:	<u>Cow calf barn</u>	FOUNDATION:	<u>Poured concrete</u>
CURRENT SUBFUNCTION:	<u>Cow calf barn</u>	ROOF MATERIAL:	<u>Steel over cedar shingles</u>
HISTORIC FUNCTION:	<u>Livestock barn</u>	ROOF SHAPE:	<u>Gable</u>
HISTORIC SUBFUNCTION:	<u>Hay storage</u>	STRUCTURAL SYSTEM:	<u>Balloon framing</u>
OCCUPIED:	<u>Yes</u>	STYLE:	<u>Western feeder barn</u>
ACCESSIBLE:	<u>Yes with permission</u>	TYPE:	<u>Livestock barn</u>
			<u>2x4 and 2x6 studs,</u>
			<u>1x8 sheathing, 12"x</u>
			<u>7" embossed cut</u>
			<u>stone steel siding</u>
WALLS:			
STORIES:	<u>2</u>	SIGNIFICANT PERSON:	<u>Roy Ward</u>
*DATE OF CONSTRUCTION:	<u>Early 1900's</u>	CULTURAL AFFILIATION:	<u>English</u>

ALTERED/MOVED NOTES: Original site. Any evidence of horse stalls and or milk cow stanchions have been removed. Steel roofing has been installed over cedar shingles on the roof.

INTERIOR NOTES: Two rows of 10"x10" posts, 20' O. C. and 6x6 beams support the two 40' East and West walls of center barn. 14' lean-to's on the West, North and East sides. All evidence of horse stalls or milk cow stanchions has been removed. 14' wide x 12' high double sliding doors on the North side. Walls are built up with a gable roof to allow for this doorway.

OTHER NOTES: 2x4 stud walls with 1x8 horizontal sheathing on all four walls with 12"x7" embossed cut stone steel siding. Walls in the center 28' x 40' are open 2x6 stud walls above the 6x6 beams, with sheathing on the South wall and above the lean-to roof on the West, North and East sides. Rafters are 2x4. 2x6 braces with a 2x8 beam support the lean-to rafters.

*PHYSICAL NOTES: Barn is in fair condition.

*UTM ZONE: _____ *RESTRICTED: Y or N
*UTM EASTING: _____
*UTM NORTHING: _____

SOUTH DAKOTA STATE HISTORIC PRESERVATION OFFICE
HISTORIC SITES SURVEY STRUCTURE FORM

SKETCH MAP

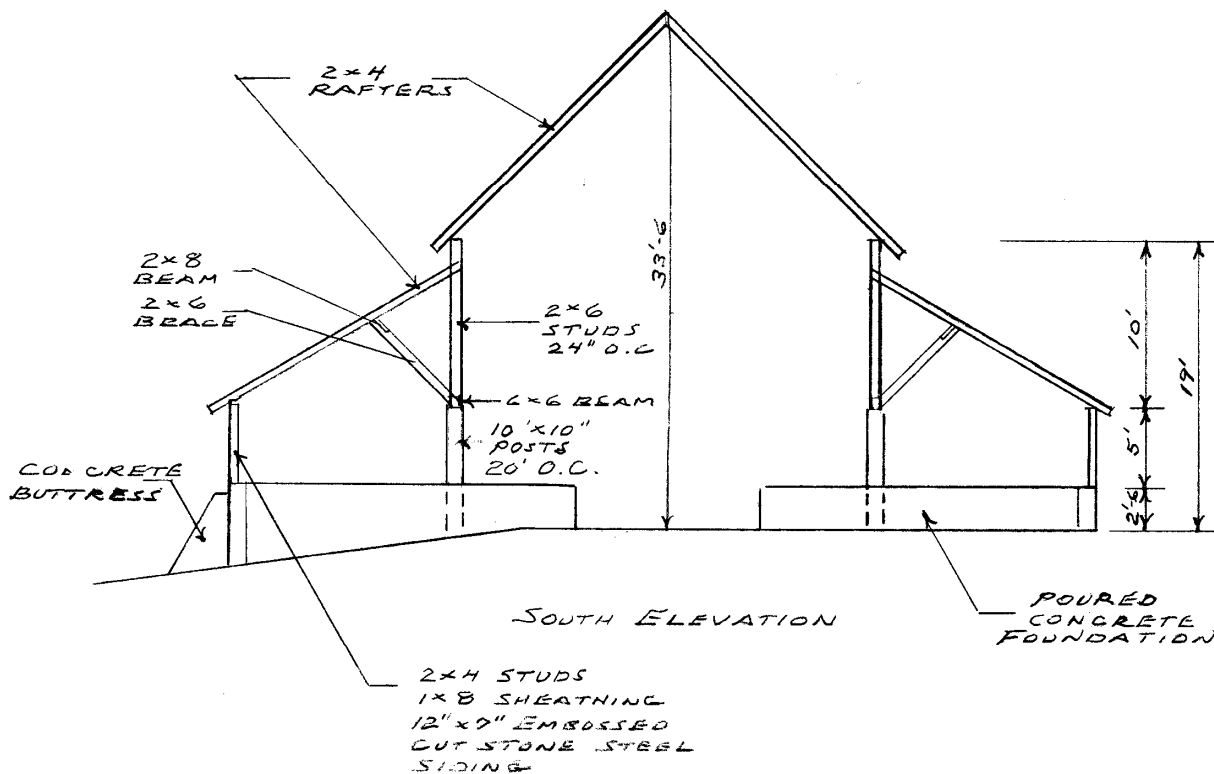

PHOTOGR

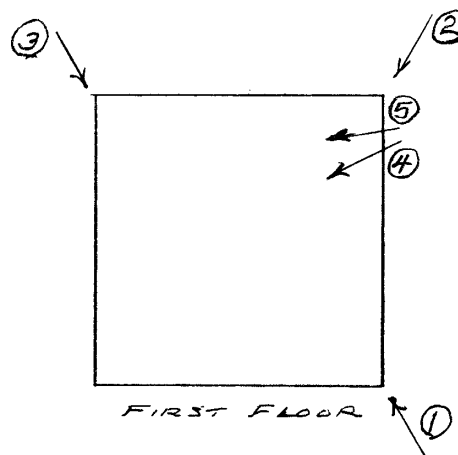

SOUTH DAKOTA STATE HISTORIC PRESERVATION OFFICE
HISTORIC SITES SURVEY STRUCTURE FORM

SKETCH MAP

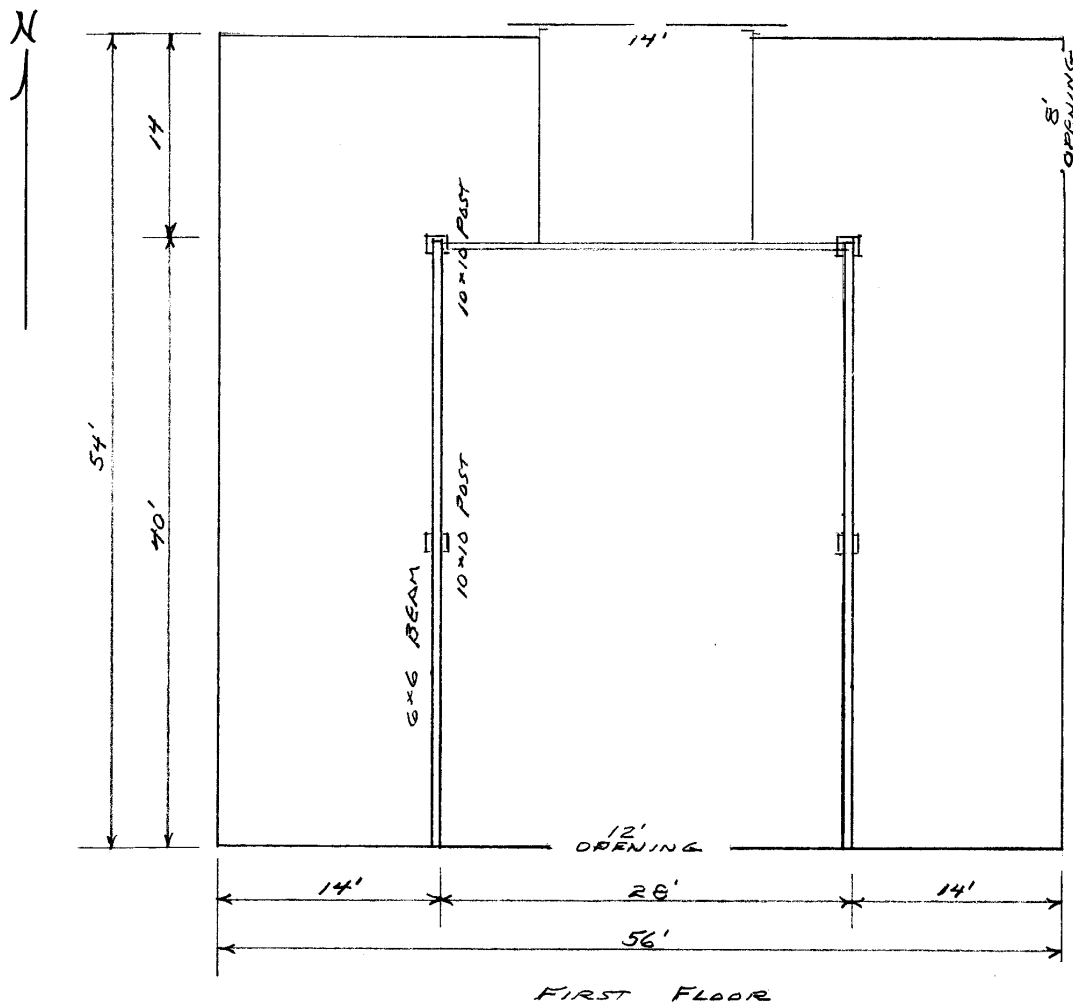

PHOTOGR

**SOUTH DAKOTA STATE HISTORIC PRESERVATION OFFICE
HISTORIC SITES SURVEY STRUCTURE FORM**



PHOTOGRAPHER: Jim Stone
DATE OF PHOTO: June 3, 2013

ROLL NUMBER: _____
PHOTO NUMBER: 1
CAMERA DIRECTION: Looking NW, SE corner



PHOTOGRAPHER: Jim Stone
DATE OF PHOTO: June 3, 2013

ROLL NUMBER: _____
PHOTO NUMBER: 2
CAMERA DIRECTION: Looking SW, NE corner

**SOUTH DAKOTA STATE HISTORIC PRESERVATION OFFICE
HISTORIC SITES SURVEY STRUCTURE FORM**



PHOTOGRAPHER: Jim Stone
DATE OF PHOTO: June 3, 2013

ROLL NUMBER: _____
PHOTO NUMBER: 3
CAMERA DIRECTION: Looking SE, NW corner



PHOTOGRAPHER: Jim Stone
DATE OF PHOTO: June 3, 2013

ROLL NUMBER: _____
PHOTO NUMBER: 4

CAMERA DIRECTION: First floor, looking SW,
10'x 10' posts with 6x6
beam supporting the 40'
East wall of the center
barn, note 2x6 open stud
walls above 6x6 beam.

SOUTH DAKOTA STATE HISTORIC PRESERVATION OFFICE
HISTORIC SITES SURVEY STRUCTURE FORM



PHOTOGRAPHER: Jim Stone
DATE OF PHOTO: June 3, 2013

ROLL NUMBER: _____
PHOTO NUMBER: 5

CAMERA DIRECTION: First floor, looking West,
2x6 bracing with 2x8
beam supporting 2x4
rafters on lean-to.

SOUTH DAKOTA STATE HISTORIC PRESERVATION OFFICE

HISTORIC SITES SURVEY STRUCTURE FORM



T-95-N

RIVERSIDE DIRECTORY

R-52-W

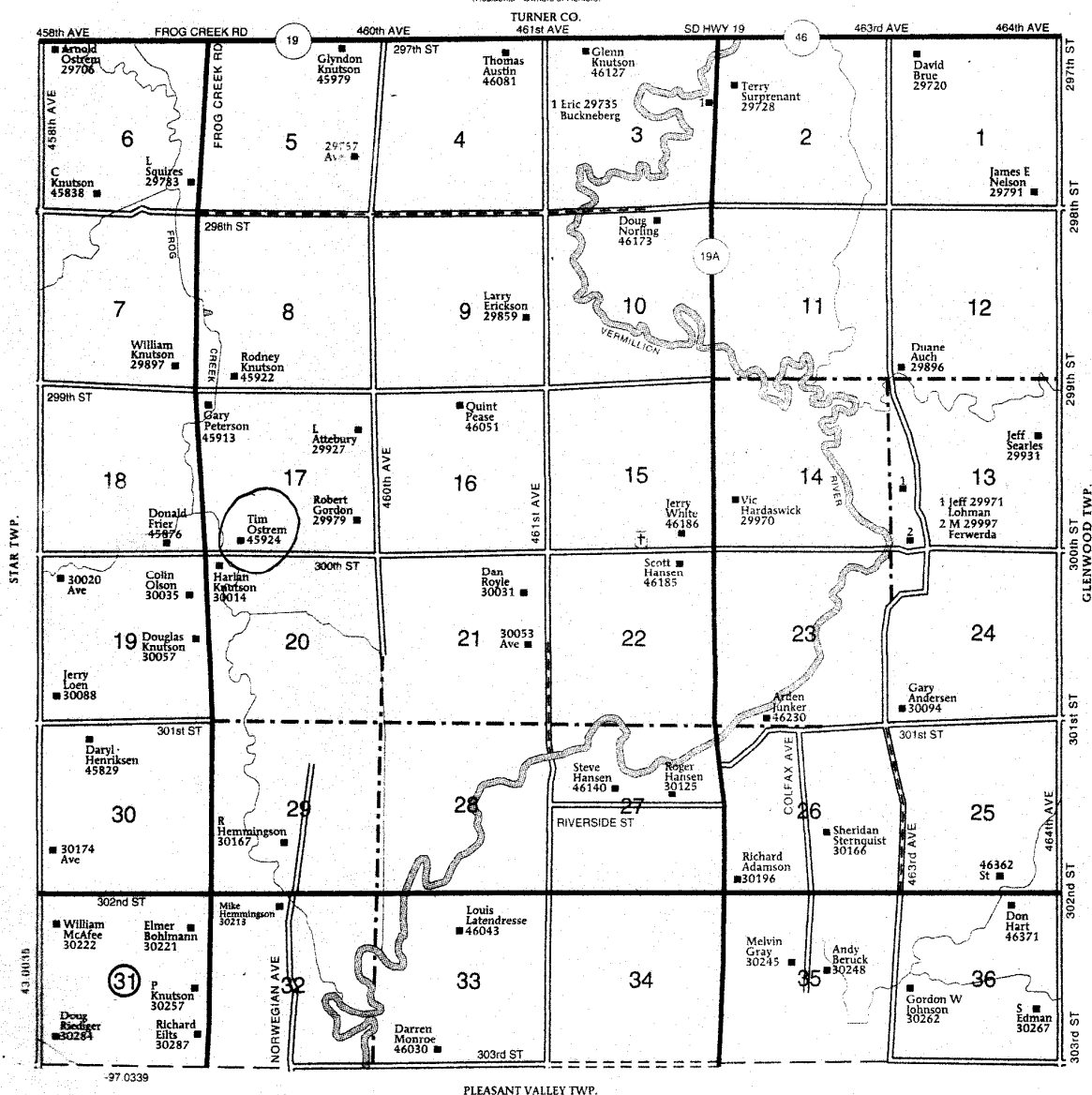

HISTORY

This farm located in the SW ¼ of Section 17, Riverside Township, Clay County was homesteaded by Ebenezer Bowman.

The 1894 Clay County Atlas lists J. N. Ward as the owner. Note location below

The 1901 Clay County Atlas lists Emma J. McMurchy as the owner.

The 1912 Clay County Atlas lists Fran and Roy Ward as the owners.

The 1924 and 1937 Clay County Atlas lists Roy J. Ward as the owner.

The 1948 and 1956 Clay County Atlas lists Don McMurchy as the owner.

The following from

Wakonda, S. D. Centennial Book 1885 - 1985

Roy John and Kathryn Ward

Roy John ward was born May 30, 1887 on the farm east of Wakonda in the Frog Creek area. He was one of 11 children of John N. Ward whose ancestry is from England. Roy married Kathryn Dose of the Colfax community in February 1912. Roy and Katie lived on the Ward home farm until retiring in Wakonda in 1940. No children were born to them. Roy died in 1952 and Katie in 1972.

**SOUTH DAKOTA STATE HISTORIC PRESERVATION OFFICE
HISTORIC SITES SURVEY STRUCTURE FORM**

