

**SOUTH DAKOTA STATE HISTORIC PRESERVATION OFFICE
HISTORIC SITES SURVEY STRUCTURE FORM**



SITE INFORMATION

*SURVEY DATE: June 26, 2013 *ADDRESS: Vacated farmstead
*SURVEYOR: Jim Stone *COUNTY: Clay
*CITY: Wakonda

LOCATION DESCRIPTION: From Vermillion, the intersection of South Dakota Highway 50 bi-pass and South Dakota Highway 19, North 15 miles to 302nd Street, turn left (West) about 7 miles to 455th Ave., turn right (North) 3 miles to 299th Street, turn right (East) about 1/4 mile on the left (North) side. Will need owner to direct you to trail through farm, which takes you about 1/2 mile North.

LEGAL DESCRIPTION: NW 1/4, 10 - 95 - 53 Star Twp.

*QUARTER 1: NW 1/4
*QUARTER 2: _____
*TOWNSHIP: Star
*RANGE: 53
*SECTION: 10
ACRES: 160.17

OWNER NAME: Roger R. & Elileen Stockland
OWNER ADDRESS: 45534 299th Street
OWNER CITY: Wakonda
OWNER STATE: South Dakota
OWNER ZIP: 57073
QUAD NAME: _____

OWNER CODE 1: P
OWNER CODE 2: _____
OWNER CODE 3: _____

HISTORIC SIGNIFICANCE

*DOE: _____
*DOE DATE: _____
REASON INELIGIBLE: _____

REGISTER NAME: _____
MULTIPLE PROPERTY NAME: _____

NOMINATION STATUS: _____
DATE LISTED: _____
REFERENCE NUMBER: _____
HISTORIC DISTRICT RATING: C or NC
PERIOD: _____

CATEGORY: _____
SIGNIFICANCE LEVEL 1: N S L
SIGNIFICANCE LEVEL 2: N S L
CRITERIA 1: A B C D
CRITERIA 2: A B C D
CRITERIA 3: A B C D
CRITERIA 4: A B C D

SIGNIFICANCE NOTES: _____

STRUCTURE DETAILS

* = REQUIRED FIELD

**SOUTH DAKOTA STATE HISTORIC PRESERVATION OFFICE
HISTORIC SITES SURVEY STRUCTURE FORM**



SHPO ID: _____
 *PROPERTY NAME: _____
 OTHER NAME: _____

CURRENT FUNCTION: <u>Vacant</u>	FOUNDATION: <u>Poured concrete</u>
CURRENT SUBFUNCTION: <u>Vacant</u>	ROOF MATERIAL: <u>Steel roofing over cedar shingles</u>
HISTORIC FUNCTION: <u>Livestock barn</u>	ROOF SHAPE: <u>Gable roof</u>
HISTORIC SUBFUNCTION: <u>Hay and grain storage</u>	STRUCTURAL SYSTEM: <u>Balloon framing</u>
OCCUPIED: <u>Yes</u>	STYLE: <u>Gable roof barn</u>
ACCESSIBLE: <u>Yes with permission</u>	TYPE: <u>Livestock barn</u>
	<u>2x6 studs, 1x10 shiplap & embossed brick steel siding.</u>
WALLS: _____	
STORIES: <u>2</u>	SIGNIFICANT PERSON: <u>Robert Young</u>
*DATE OF CONSTRUCTION: <u>1900 to 1915</u>	CULTURAL AFFILIATION: <u>Irish</u>

ALTERED/MOVED NOTES: Original site. Some of horse stalls have been removed. 1-1x4"x 26" corrugated, galvanized steel roofing applied over cedar shingles on the roof.

INTERIOR NOTES: Two rows of 6x6 posts, and 6x6 beam support the 2x6 joists for the hayloft floor. Part of two double horse stalls still in the SE corner. Seven wooden milk cow stanchions still on the West wall. 8' x 10' granary are still on the center of the South wall.

OTHER NOTES: 2x6 stud walls with 1x10 shiplap and embossed brick, galvanized steel siding. Rafters are 2x6's. A 2x6 brace from the top of the wall in the hayloft down to the floor. From the East wall 8' - 10'- 10' - 10' - 10' O. C. Windows are 4" x 24" four light. 6x6 sill under walls.

*PHYSICAL NOTES: Barn is in poor condition.

*UTM ZONE: _____ *RESTRICTED: Y or N
 *UTM EASTING: _____
 *UTM NORTHING: _____

* = REQUIRED FIELD

**SOUTH DAKOTA STATE HISTORIC PRESERVATION OFFICE
HISTORIC SITES SURVEY STRUCTURE FORM**



SKETCH MAP

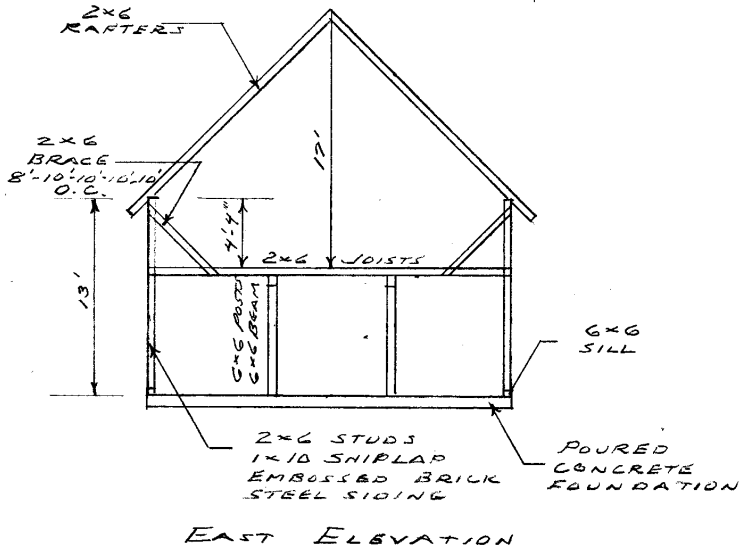
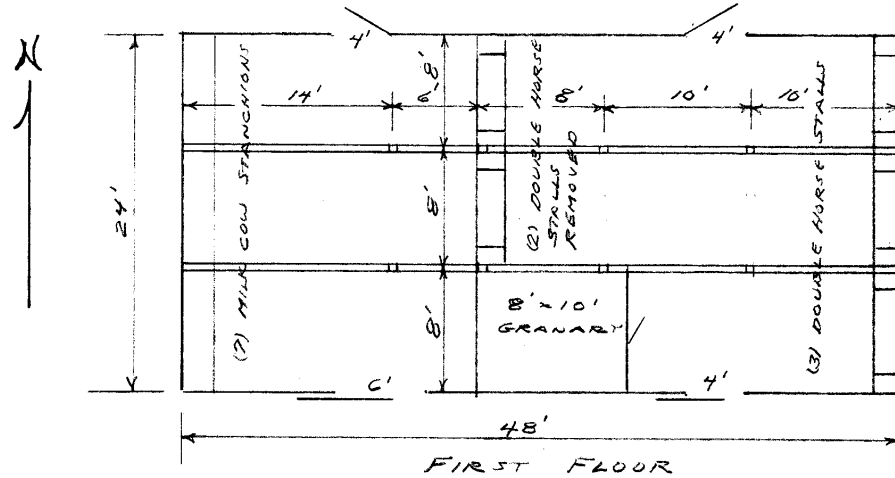

EAST ELEVATION

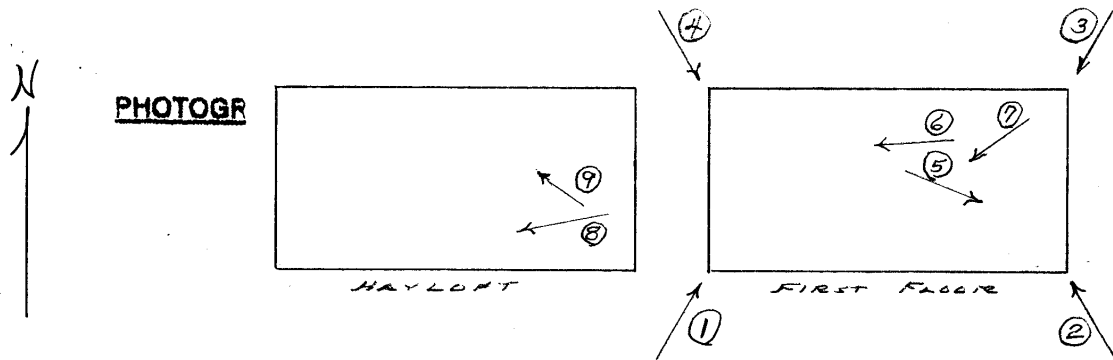

* = REQUIRED FIELD

**SOUTH DAKOTA STATE HISTORIC PRESERVATION OFFICE
HISTORIC SITES SURVEY STRUCTURE FORM**



PHOTOGRAPHER: Jim Stone
DATE OF PHOTO: June 26, 2013

ROLL NUMBER: _____
PHOTO NUMBER: 1
CAMERA DIRECTION: Looking NE, SW corner



PHOTOGRAPHER: Jim Stone
DATE OF PHOTO: June 26, 2013

ROLL NUMBER: _____
PHOTO NUMBER: 2
CAMERA DIRECTION: Looking NW, SE corner

* = REQUIRED FIELD

**SOUTH DAKOTA STATE HISTORIC PRESERVATION OFFICE
HISTORIC SITES SURVEY STRUCTURE FORM**



PHOTOGRAPHER: Jim Stone
DATE OF PHOTO: June 26, 2013

ROLL NUMBER: _____
PHOTO NUMBER: 3
CAMERA DIRECTION: Looking SW, NE corner



PHOTOGRAPHER: Jim Stone
DATE OF PHOTO: June 26, 2013

ROLL NUMBER: _____
PHOTO NUMBER: 4
CAMERA DIRECTION: Looking SE, NW corner

* = REQUIRED FIELD

**SOUTH DAKOTA STATE HISTORIC PRESERVATION OFFICE
HISTORIC SITES SURVEY STRUCTURE FORM**



PHOTOGRAPHER: Jim Stone
DATE OF PHOTO: June 26, 2013

ROLL NUMBER: _____
PHOTO NUMBER: 5

CAMERA DIRECTION: First floor, looking West, 4x6 post, 4x6 beam, 2x6 joists, note milk cow stanchions on West wall



PHOTOGRAPHER: Jim Stone
DATE OF PHOTO: June 26, 2013

ROLL NUMBER: _____
PHOTO NUMBER: 6

CAMERA DIRECTION: First floor, looking SE, part of two double horse stalls still in the SE corner.

* = REQUIRED FIELD

**SOUTH DAKOTA STATE HISTORIC PRESERVATION OFFICE
HISTORIC SITES SURVEY STRUCTURE FORM**



PHOTOGRAPHER: Jim Stone
DATE OF PHOTO: June 26, 2013

ROLL NUMBER: _____
PHOTO NUMBER: 7

CAMERA DIRECTION: First floor, looking SW,
8'x10' granary on center
of South wall



PHOTOGRAPHER: Jim Stone
DATE OF PHOTO: June 26, 2013

ROLL NUMBER: _____
PHOTO NUMBER: 8

CAMERA DIRECTION: Hayloft, looking SW, 2x6
bracing from top of wall
down to floor 10' O.C.

* = REQUIRED FIELD

**SOUTH DAKOTA STATE HISTORIC PRESERVATION OFFICE
HISTORIC SITES SURVEY STRUCTURE FORM**



PHOTOGRAPHER: Jim Stone
DATE OF PHOTO: June 26, 2013

ROLL NUMBER: _____
PHOTO NUMBER: 9
CAMERA DIRECTION: Hayloft, looking up and NW, Trolley for hay track.

SOUTH DAKOTA STATE HISTORIC PRESERVATION OFFICE
 HISTORIC SITES SURVEY STRUCTURE FORM

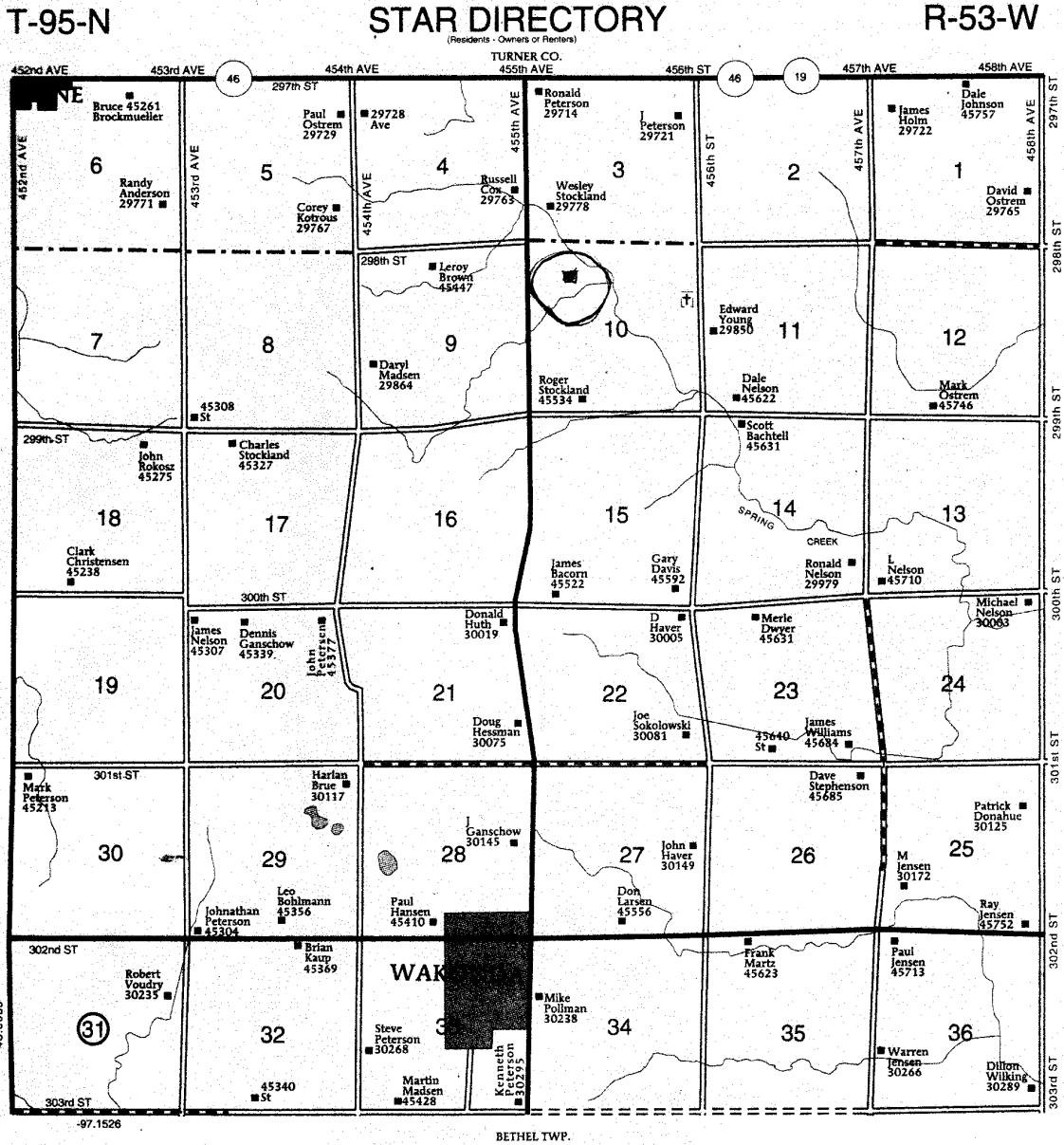

* = REQUIRED FIELD

HISTORY

This farm located in the NW ¼ of Section 10, Star Township, Clay County was homesteaded by Robert Young.

The 1894, 1901 and 1912 Clay County Atlas lists Robert Young as the owner.

The 1924 Clay County Atlas lists the owner as Robert Young Estate.

The 1937 Clay County Atlas lists N. A. Madsen, D. W. Zoayer and J. J. Young as the owners.

The 1948 and 1956 Clay County Atlas lists Mathida Madsen as the owner.

**Oral history as per
Roger Stockland.**

The John and Mary Young and family immigrated from Ireland to Canada to Iowa and then to this area. They would try to be on the school board so they could hire Catholic teachers and the protestant members would try to hire protestant teachers.

**From the
1884 Clay County Homesteaders Map**

Micheal Young homesteaded NE ¼ Section 3, Allen Young homesteaded NW 1/4 Section 2, Wm Young homesteaded NW ¼ and NE ¼ Section 9, Robert Young homesteaded NW 1/4 Section 10 and John Young homesteaded NE ¼ Section 10.

Following is from

Wakonda, S. D. Centennial Book 1885 - 1985

John and Mary Young Family

John and Mary (Shannon) Young landed in Canada and came to Garryown, Iowa and then to South Dakota (Dakota territory). Records show that their son, Robert, was born in Sussex, Vale, Canada on May 18, 1849.

Mary Shannon often told how their ship was lost at sea for six months and they thought they would never see land again. They had to ration food and water. Because Mary was nursing a baby, a black gentleman shared his water with her.

John and Mary (Shannon) Young raised five boys, three girls and three orphan children. The orphan children came with many other children from Boston on a train, which came to the orphanage Dec. 3, 1883 and departed Dec. 16, 1883. There are no solid facts, but some say the train came to Vermillion and others Wakonda. Many of these children were adopted by several families in this area (e.g. John and Ed Dever, Mike McCarty, George O'Sheen and "Rusty".)

John and Mary Young came to Clay County in 1870 with all of their children except Lizza Jane Allen and Allen Young. Allen stayed with his widowed sister for one year to help care for her five children. At the age of ten Allen joined his parents on their homestead, which is now known as the Jim Young farm next to the north cemetery. Allen wanted to homestead the land that Allen T. Young now lives on, but he was not 21 years old so his oldest brother, Robert, stayed until Allen was 21. The official homestead was filed at the Land Office of Yankton, Dakota Territory and signed (the land patent) by the president (Benjamin Harrison) June 8, 1889.

The children of John and Mary (Shannon) Young were:

1. Robert (1849-1819 never married. He farmed what is now the Roger Stockland farm.
2. Mike (1856-July 1919) married Elizabeth Buckley. They had ten children. Mike farmed across the road from Allen Young.
3. Bill (1846 – August 1919) married Maggie Ruth. They had one child, Mary Hood, by his wife's prior marriage. He farmed where LeRoy Brown now farms.
4. Allen (Sept. 4, 1860 – Feb. 9, 1941) married Bridget Griffon. Their children John, Robert, Marry, James, Frank, Bill, Allen T., Kate, Alice, Joe, Dan, Leo and Lucy. They farmed what is now the Allen T. Young farm.
5. Jim (March 1863 – Jan 29, 1943) never married. He lived on the family homestead.

**SOUTH DAKOTA STATE HISTORIC PRESERVATION OFFICE
HISTORIC SITES SURVEY STRUCTURE FORM**



6. Ellen (1862 – 1919) married Ed Ryan. Their children were William, John, Michael, Ella, Agnes (Mrs. Joe fisher), Katie (Mrs. George Marrion), Maggie (Mrs. Frank Griffon) and Anastasia. They lost three children in infancy. They farmed what is now the Bill Young
7. Lizza Jane Allen stayed in Zwingler, Iowa. Her children were John, Jim, Tom, Margaret Shannon, and girl, Ahern.
8. Catherine (18 - 1896) married Bill Dwyer. Their children were John, Bridget, Mary (Mrs. George Dixon), William, James, Ellen (Mrs. John Weingartner), Thomas, Mike, Katie (Mrs. Obert Olson), and Elizabeth “Babe” (Mrs. Clare Fairfield). They farmed four miles east and two miles south of Wakonda.
9. John Dever (October 1876 – April 1956) orphan son Married Elizabeth Jeniter. They had one son, Ed Dever.
10. Ed Dever orphan son is buried in Parker, S.D.
11. Orphan girl – no known facts.
Robert, Mike. Allen, Jim and Ellen are all buried in the North Catholic Cemetery. Catherine is buried in the South Catholic cemetery. Lizza is buried in Iowa, John in Centerville and Ed in Parker.