

**SOUTH DAKOTA STATE HISTORIC PRESERVATION OFFICE
HISTORIC SITES SURVEY STRUCTURE FORM**



STRUCTURE DETAILS

SHPO ID: _____
*PROPERTY NAME: _____
OTHER NAME: _____

CURRENT FUNCTION: <u>Vacant</u>	FOUNDATION: <u>Poured concrete</u>		
CURRENT SUBFUNCTION: <u>Storage</u>	ROOF MATERIAL: <u>Steel</u>		
HISTORIC FUNCTION: <u>Livestock barn</u>	ROOF SHAPE: <u>Gambrel</u>		
HISTORIC SUBFUNCTION: <u>Hay and grain storage</u>	STRUCTURAL SYSTEM: <u>Balloon framing</u>		
	STYLE: <u>Gambrel roof barn</u>		
OCCUPIED: <u>Yes</u>	TYPE: <u>Livestock</u>		
	<u>Yes with</u>		
ACCESSIBLE: <u>permission</u>	WALLS: <u>2x6, sheathing and steel</u>		
STORIES: <u>2</u>	SIGNIFICANT PERSON: <u>Patrick Donahue</u>		
*DATE OF CONSTRUCTION: <u>1915 to 1925</u>	CULTURAL AFFILIATION: <u>?</u>		

ALTERED/MOVED NOTES: Original site. Cedar shingles removed from roof and steel roof installed April 2012. Milk cow stanchions removed. 12'x12' granary in the NW corner has been removed.

INTERIOR NOTES: Three rows of 6x6 posts and 4x6 beams. 2x8 floor joists. Horse stalls are still in place. Floor joists have bridging to keep joists from tipping over. Used in homes, but I have not seen This in a barn before.

OTHER NOTES: 2x6 walls 12'-8" high on the East and West. 2x6 walls on the gable ends balloon framed. Horizontal sheathing on all walls. Brick stamped steel siding on walls. 8"x10" four light Windows with triangular boards on each to allow the window to tilt in at the top for ventilation. This Kept the wind directly off and above the livestock for ventilation and prevented rain from coming the barn.

*PHYSICAL NOTES: Barn is in very good condition. Steel siding needs painting and Pat Donahue said that he will be painting it this summer.

* = REQUIRED FIELD

**SOUTH DAKOTA STATE HISTORIC PRESERVATION OFFICE
HISTORIC SITES SURVEY STRUCTURE FORM**

SKETCH MAP

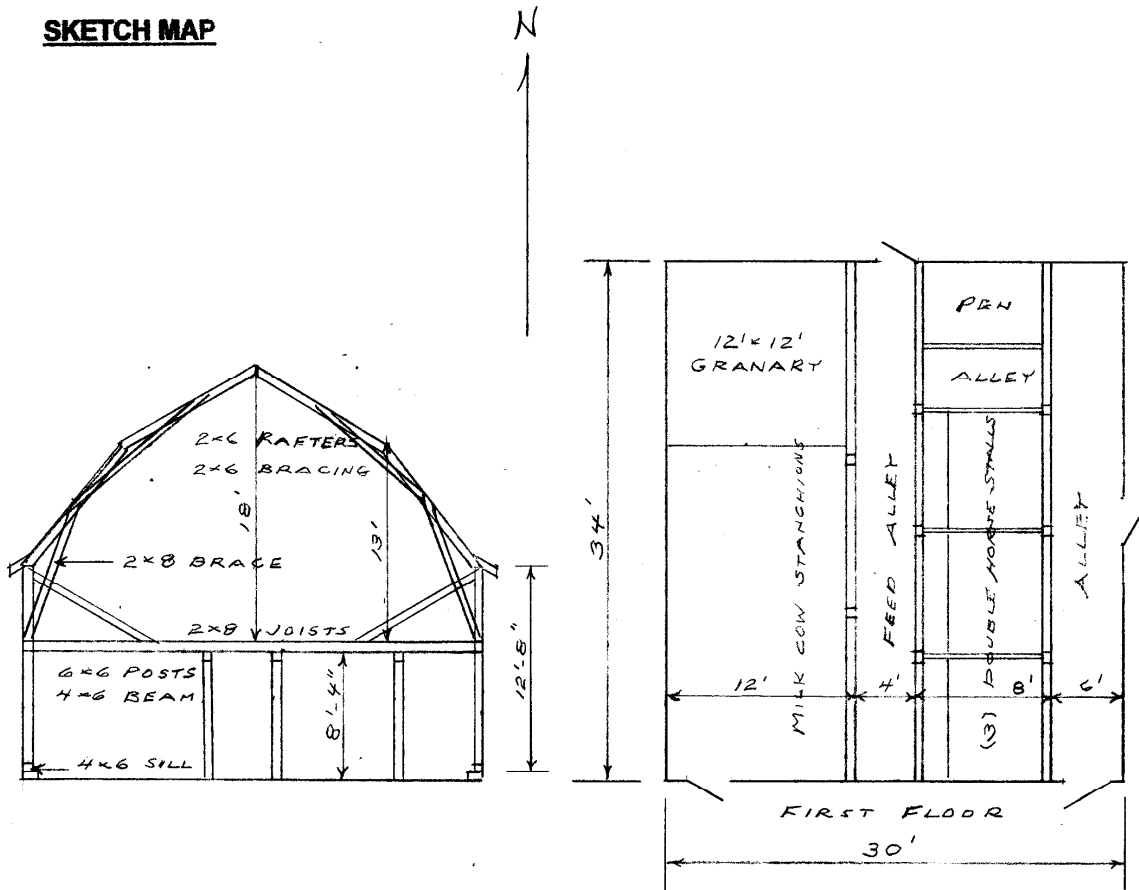

PHOTOGR

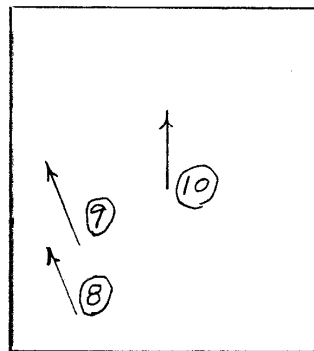

* = REQUIRED FIELD HAYLOFT

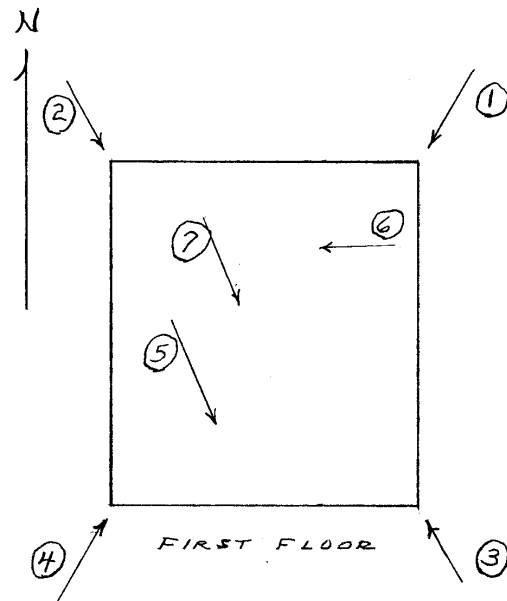

* = REQUIRED FIELD

**SOUTH DAKOTA STATE HISTORIC PRESERVATION OFFICE
HISTORIC SITES SURVEY STRUCTURE FORM**



PHOTOGRAPHER: Jim Stone
DATE OF PHOTO: May 24, 2012

ROLL NUMBER: _____
PHOTO NUMBER: 1
CAMERA DIRECTION: Looking SW, NE corner



PHOTOGRAPHER: Jim Stone
DATE OF PHOTO: May 24, 2012

ROLL NUMBER: _____
PHOTO NUMBER: 2
CAMERA DIRECTION: Looking SE, NW corner

* = REQUIRED FIELD

**SOUTH DAKOTA STATE HISTORIC PRESERVATION OFFICE
HISTORIC SITES SURVEY STRUCTURE FORM**



PHOTOGRAPHER: Jim Stone
DATE OF PHOTO: May 24, 2012

ROLL NUMBER: _____
PHOTO NUMBER: 3
CAMERA DIRECTION: Looking NW, SE corner



PHOTOGRAPHER: Jim Stone
DATE OF PHOTO: May 24, 2012

ROLL NUMBER: _____
PHOTO NUMBER: 4
CAMERA DIRECTION: Looking NE, SW corner

* = REQUIRED FIELD

**SOUTH DAKOTA STATE HISTORIC PRESERVATION OFFICE
HISTORIC SITES SURVEY STRUCTURE FORM**



PHOTOGRAPHER: Jim Stone
DATE OF PHOTO: May 24, 2012

ROLL NUMBER: _____
PHOTO NUMBER: 5
CAMERA DIRECTION: First floor, looking South, post & beam



PHOTOGRAPHER: Jim Stone
DATE OF PHOTO: May 24, 2012

ROLL NUMBER: _____
PHOTO NUMBER: 6
CAMERA DIRECTION: First floor, looking West, manager & horse stall

**SOUTH DAKOTA STATE HISTORIC PRESERVATION OFFICE
HISTORIC SITES SURVEY STRUCTURE FORM**



PHOTOGRAPHER: Jim Stone
DATE OF PHOTO: May 24, 2012

ROLL NUMBER: _____
PHOTO NUMBER: 7

CAMERA DIRECTION: First floor, looking South, posts & beam, note bridging between joists



PHOTOGRAPHER: Jim Stone
DATE OF PHOTO: May 24, 2012

ROLL NUMBER: _____
PHOTO NUMBER: 8

CAMERA DIRECTION: Hayloft, looking North, lower rafter bracing

**SOUTH DAKOTA STATE HISTORIC PRESERVATION OFFICE
HISTORIC SITES SURVEY STRUCTURE FORM**



PHOTOGRAPHER: Jim Stone
DATE OF PHOTO: May 24, 2012

ROLL NUMBER: _____
PHOTO NUMBER: 9
CAMERA DIRECTION: Hayloft, looking North.
upper rafter bracing



PHOTOGRAPHER: Jim Stone
DATE OF PHOTO: May 24, 2012

ROLL NUMBER: _____
PHOTO NUMBER: 10
CAMERA DIRECTION: Hayloft, looking North,
hay door in peak

SOUTH DAKOTA STATE HISTORIC PRESERVATION OFFICE HISTORIC SITES SURVEY STRUCTURE FORM



T-95-N

STAR PLAT

R-53-W

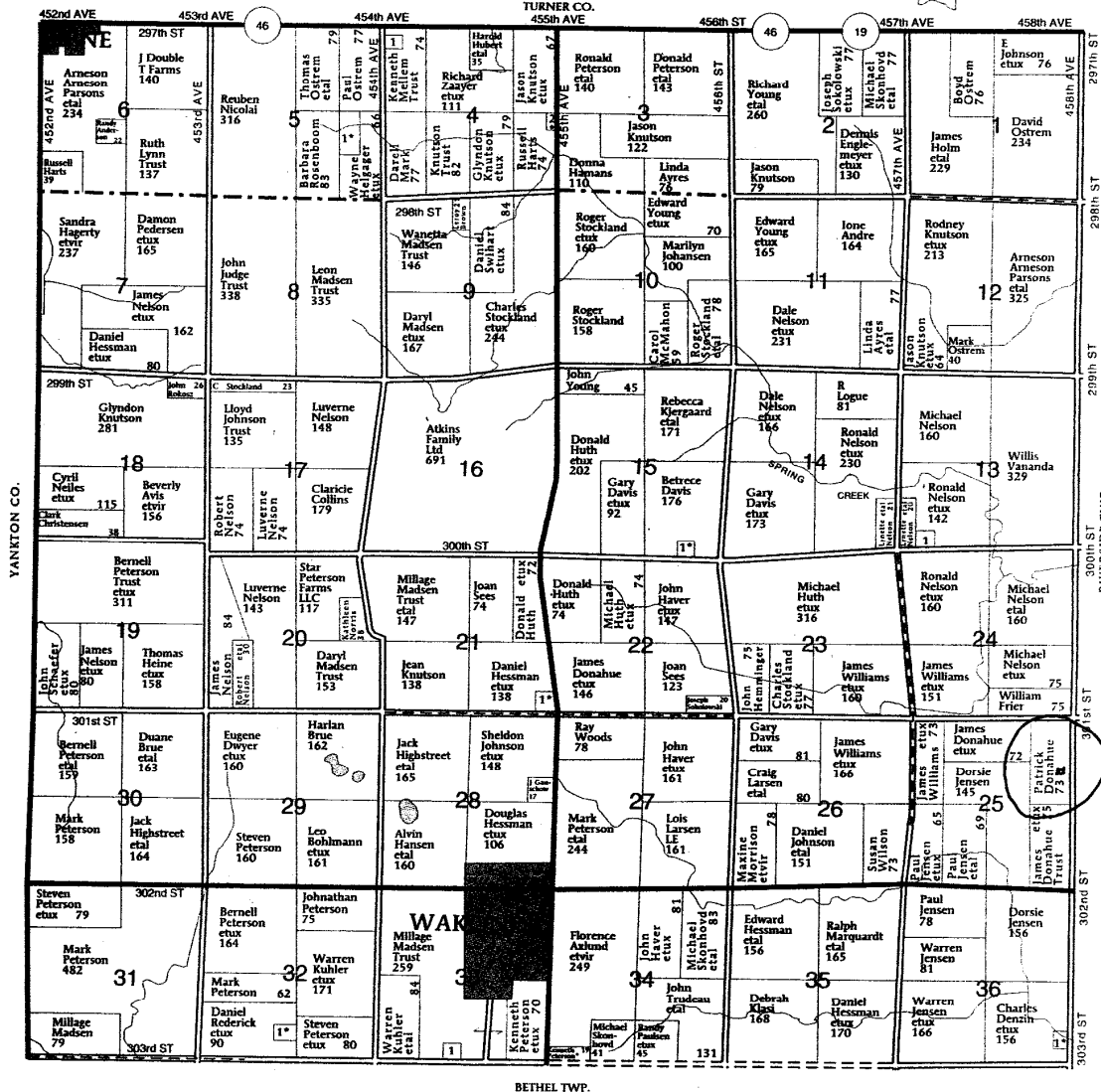

STAR TOWNSHIP

SECTION 4

- 1. Wagner, Daniel 10
- 2. Cox, Russell 5

SECTION 5

- 1. Sherman, Kimberly 15

SECTION 13

- 1. Nelson, Heath 5

SECTION 15

- 1. Davis, Gary 6

SECTION 21

- 1. Hessman, Douglas 11

SECTION 32

- 1. Saner, Andrew 14

SECTION 33

- 1. Madsen, Martin 5

SECTION 36

- 1. Wilking, Dillon 7

History

This farm located in the E ½ of the NE ¼, of Section 25, Star Township, Clay County was homesteaded by Maurice Barrows.

The 1894 and 1901 Clay County Atlas lists John Stokesberg as the owner.

The 1912 Clay County Atlas lists Albert Nelson as the owner.

The 1924 Clay County Atlas lists Thomas N. Babb as the owner.

The 1937 Clay County Atlas lists Iowa Joint Stock and Land Bank as the owner.

The 1948 and 1956 Clay County Atlas lists J. M. Donahue as the owner.