

**SOUTH DAKOTA STATE HISTORIC PRESERVATION OFFICE
HISTORIC SITES SURVEY STRUCTURE FORM**



SITE INFORMATION

*SURVEY DATE: March 15, 2013 *ADDRESS: 46823 298th Street
*SURVEYOR: Jim Stone *COUNTY: Clay
*CITY: Beresford

LOCATION DESCRIPTION: From Vermillion, South Dakota Highway 50 East 2 miles to Greenfield Road, turn left (North) 20-1/2 miles to 298th Street, turn right (East) about 1/4 mile on the right (South) side.

LEGAL DESCRIPTION: Tract 1, Sundstrom Addn, N 1/2, NW 1/4, (2 houses) 11 – 95 – 51 Glenwood Twp.

*QUARTER 1: NW 1/4
*QUARTER 2: _____
*TOWNSHIP: Glenwood
*RANGE: 51
*SECTION: 11
ACRES: 19.20

OWNER NAME: Mae Sundstrom
OWNER ADDRESS: 46823 298th Street
OWNER CITY: Beresford
OWNER STATE: South Dakota
OWNER ZIP: 57004
QUAD NAME: _____

OWNER CODE 1: P
OWNER CODE 2: _____
OWNER CODE 3: _____

HISTORIC SIGNIFICANCE

*DOE: _____
*DOE DATE: _____
REASON INELIGIBLE: _____

REGISTER NAME: _____
MULTIPLE PROPERTY NAME: _____

NOMINATION STATUS: _____
DATE LISTED: _____
REFERENCE NUMBER: _____
HISTORIC DISTRICT RATING: C or NC
PERIOD: _____

CATEGORY: _____
SIGNIFICANCE LEVEL 1: N S L
SIGNIFICANCE LEVEL 2: N S L
CRITERIA 1: A B C D
CRITERIA 2: A B C D
CRITERIA 3: A B C D
CRITERIA 4: A B C D

SIGNIFICANCE NOTES: _____

STRUCTURE DETAILS

* = REQUIRED FIELD

**SOUTH DAKOTA STATE HISTORIC PRESERVATION OFFICE
HISTORIC SITES SURVEY STRUCTURE FORM**



SHPO ID: _____
 *PROPERTY NAME: _____
 OTHER NAME: _____

CURRENT FUNCTION: Boer (meat) goats FOUNDATION: Poured concrete
 CURRENT SUBFUNCTION: Hay storage ROOF MATERIAL: Steel over cedar shingles
 HISTORIC FUNCTION: Horse barn ROOF SHAPE: Gambrel
 HISTORIC SUBFUNCTION: Hay, grain and carriage storage STRUCTURAL SYSTEM: Poured concrete walls
 OCCUPIED: Yes STYLE: Gambrel roof barn
 TYPE: Horse barn
8" x 9' poured concrete, 2x6 studs and 1x8 sheathing on gable ends, embossed steel siding

ACCESSIBLE: Yes with permission WALLS: _____

STORIES: 2 SIGNIFICANT PERSON: Oscar Sundstrom
 *DATE OF CONSTRUCTION: 1911 CULTURAL AFFILIATION: Swedish

ALTERED/MOVED NOTES: Original site. Horse stalls have been removed, but evidence shows where the stalls were. Roof has been covered with steel roofing. An 8' sliding door on the South wall has been replaced with a 8' x 9' overhead door. Metal cupola is gone. Most of the windows are missing.

INTERIOR NOTES: The East 56' of the barn has two rows of 6x6 posts and 6x8 for a beam. The floor joists for the hayloft floor are 2x10's, 24" O. C. The West 24' of the barn was the carriage barn and tack room with three 8'x14' granaries in the hayloft, on each side. This area had four rows of 6x8 beams and 6x6 posts in 7' and 14' from the North and South walls to support the granaries above. The beam in 14' from the North wall was doubled (a 6x8 over a 6x8). 2x10 floor joists in this area are 16" O.C.

OTHER NOTES: The walls are 8" thick by 9'- 3" high poured concrete with 2x6 stud walls, 1x8" sheathing and embossed steel siding on the gable ends. The galvanized embossed siding is 7" x 15" block or stone design. The rafters are 2x6's with a 2x6 brace at the hip 4' O. C. and (3) 1x12's for a brace from almost the peak down to the floor, 14' O. C. Windows are 10"x12" four light over 10"x12" four light on the gable ends and slider windows on the North and south.

***PHYSICAL NOTES:** Barn is in good condition. Needs some minor siding repair, some windows replaced (size not available today) and some of the doors repaired.

*UTM ZONE: _____ *RESTRICTED: Y or N

* = REQUIRED FIELD

**SOUTH DAKOTA STATE HISTORIC PRESERVATION OFFICE
HISTORIC SITES SURVEY STRUCTURE FORM**

SKETCH MAP

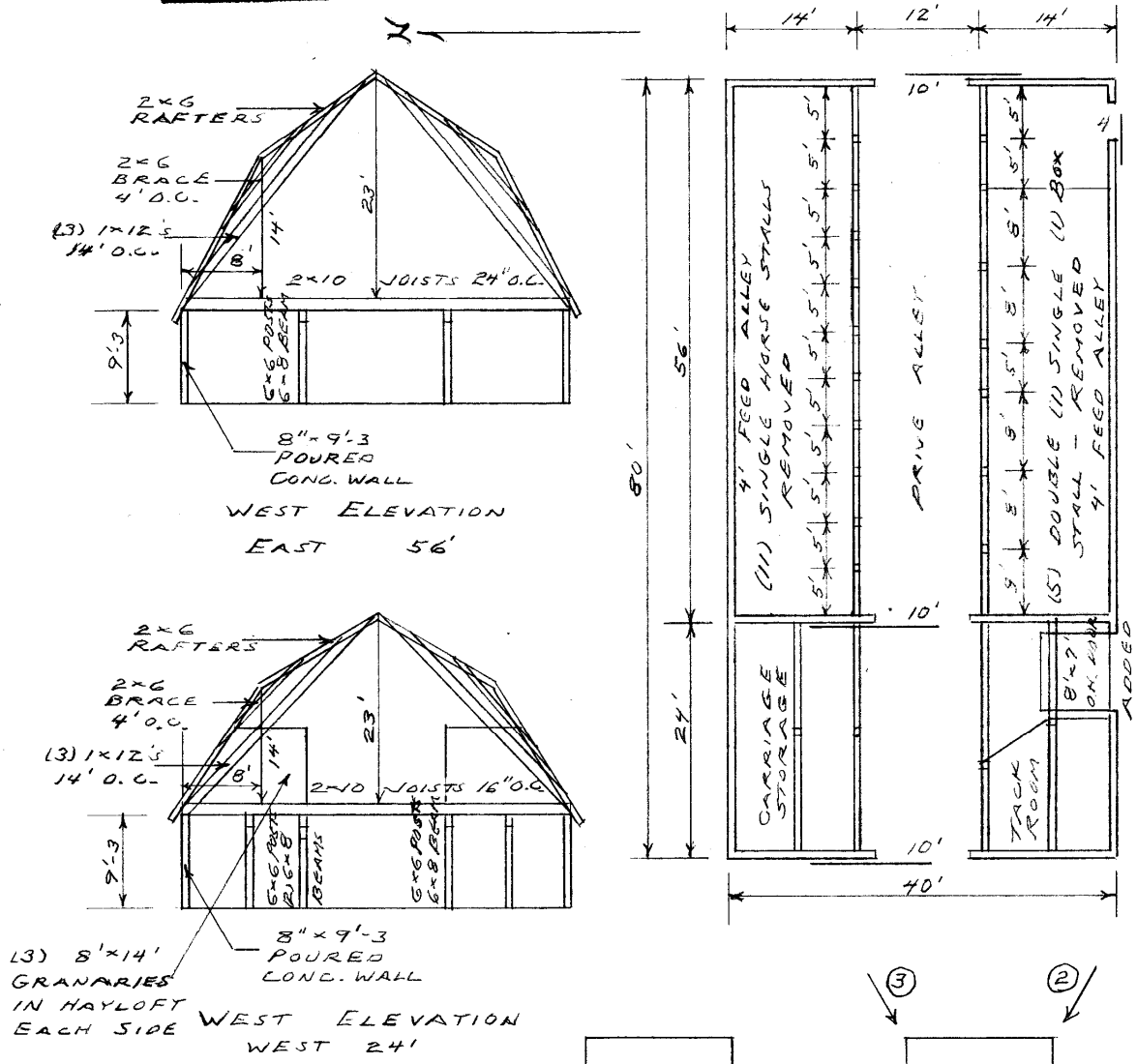

PHOTOGR

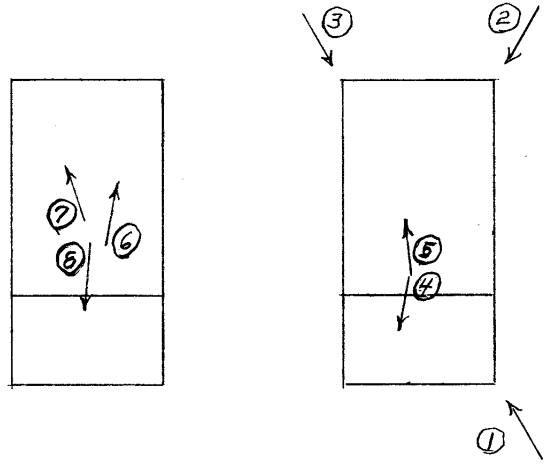

* = REQUIRED FIELD

* = REQUIRED FIELD

**SOUTH DAKOTA STATE HISTORIC PRESERVATION OFFICE
HISTORIC SITES SURVEY STRUCTURE FORM**



PHOTOGRAPHER: Jim Stone
DATE OF PHOTO: March 15, 2013

ROLL NUMBER: _____
PHOTO NUMBER: 1
CAMERA DIRECTION: Looking NE, SW corner



PHOTOGRAPHER: Jim Stone
DATE OF PHOTO: March 15, 2013

ROLL NUMBER: _____
PHOTO NUMBER: 2
CAMERA DIRECTION: Looking NW, SE corner

* = REQUIRED FIELD

**SOUTH DAKOTA STATE HISTORIC PRESERVATION OFFICE
HISTORIC SITES SURVEY STRUCTURE FORM**



PHOTOGRAPHER: Jim Stone
DATE OF PHOTO: March 15, 2013

ROLL NUMBER: _____
PHOTO NUMBER: 3
CAMERA DIRECTION: Looking SW, NE corner



PHOTOGRAPHER: Jim Stone
DATE OF PHOTO: March 15, 2013

ROLL NUMBER: _____
PHOTO NUMBER: 4
CAMERA DIRECTION: First floor, West side, looking NW, 6x6 post, double 6x8 beam and 2x10 floor joists 16" O. C.

* = REQUIRED FIELD

**SOUTH DAKOTA STATE HISTORIC PRESERVATION OFFICE
HISTORIC SITES SURVEY STRUCTURE FORM**



PHOTOGRAPHER: Jim Stone
DATE OF PHOTO: March 15, 2013

ROLL NUMBER: _____
PHOTO NUMBER: 5

**First floor, East side,
looking NE, 6x6 posts,
6x8 beam, 2x10 floor
joists 24" O. C. Eleven
single horse stalls on
this North side.**

CAMERA DIRECTION: _____



PHOTOGRAPHER: Jim Stone
DATE OF PHOTO: March 15, 2013

ROLL NUMBER: _____
PHOTO NUMBER: 6

**Hayloft, looking SE, 2x6
rafters, 2x6 brace at the
hip, (3) 1x12's brace 14'
O. C.**

CAMERA DIRECTION: _____

**SOUTH DAKOTA STATE HISTORIC PRESERVATION OFFICE
HISTORIC SITES SURVEY STRUCTURE FORM**



PHOTOGRAPHER: Jim Stone
DATE OF PHOTO: March 15, 2013

ROLL NUMBER: _____
PHOTO NUMBER: 7

**Hayloft, looking NE, 2x6
rafters, 2x6 brace at the
hip, (3) 1x12's brace 14'
O. C.**

CAMERA DIRECTION: _____



PHOTOGRAPHER: Jim Stone
DATE OF PHOTO: March 15, 2013

ROLL NUMBER: _____
PHOTO NUMBER: 8

**Hayloft, looking NW in
the West 24', (3) 8' x 14'
granaries on each side,
with hayloft in the center
12'.**

CAMERA DIRECTION: _____

* = REQUIRED FIELD

**SOUTH DAKOTA STATE HISTORIC PRESERVATION OFFICE
HISTORIC SITES SURVEY STRUCTURE FORM**



T-95-N GLENWOOD DIRECTORY R-51-W
(Residents - Owners or Renters)

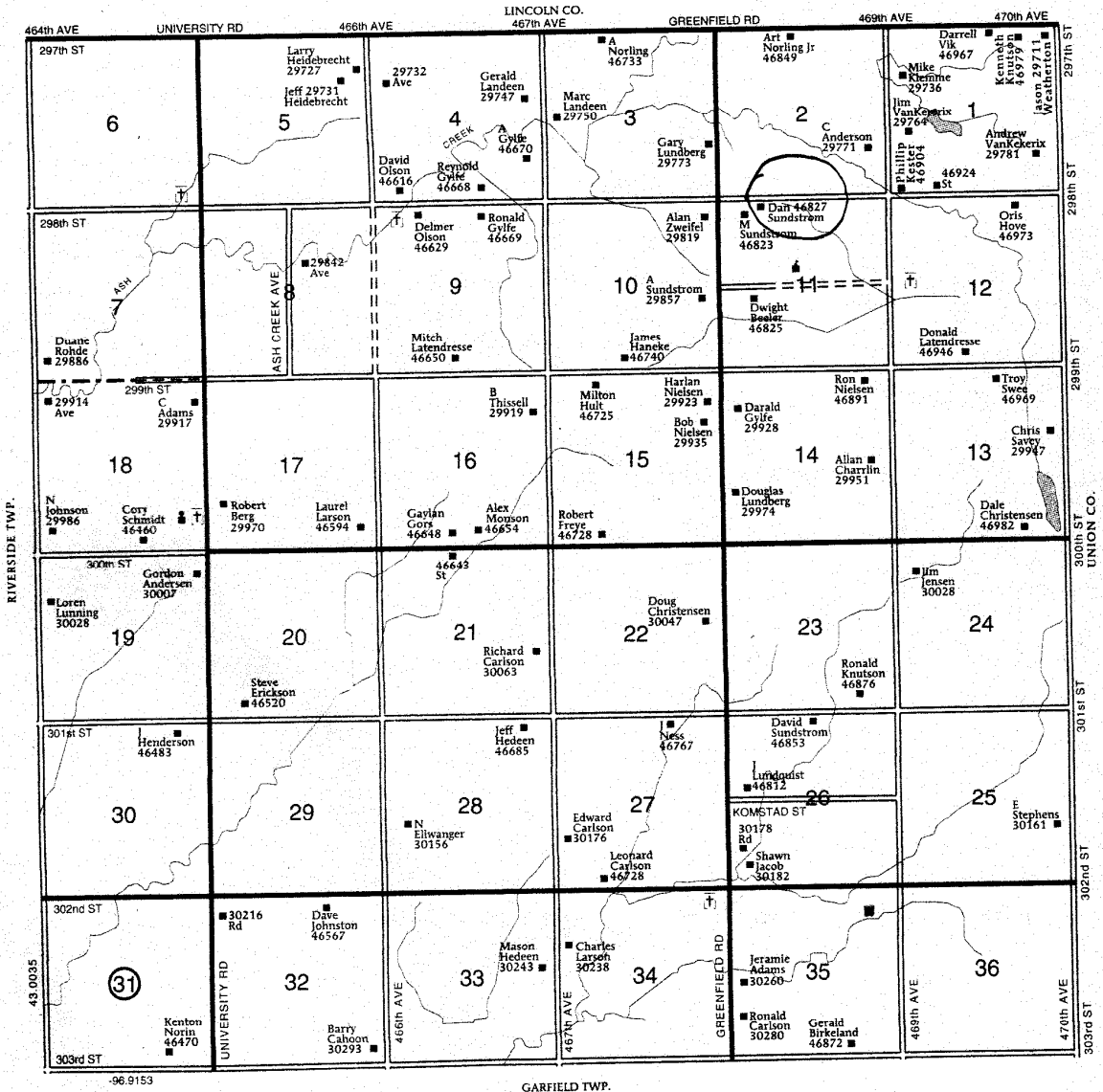

* = REQUIRED FIELD

HISTORY

This farm located in the NW ¼ of Section 11, Glenwood Township was homesteaded by Johan E. Sundstrom.

The 1894, 1901, 1912, 1924 and 1937 Clay County Atlas lists Oscar Sundstrom as the owner. It was named the "Pine Grove Farm". The 1937 atlas lists P. Sundstrom as the operator.

The 1948 and 1956 Clay county Atlas lists Oscar W. Sundstrom as the owner.

The following is from - The Beresford Centennial book
1884 to 1984

Johan and Lovisa Sundstrom and five children, namely John, Johanna, Erica, Sofia and Oscar, left Lulea, Sweden and came to America in 1870. They lived in Michigan and Chicago before coming to Dakota Territory in 1872 and were among the first homesteaders in Glenwood Township, Clay County. Johan was 54, Lovisa 50 and their children ranged in ages from eight to 22. The oldest sons, Carl (who came later) and John, filed claims on adjoining land.

Their daughters married Clay County homesteaders. All the children married Swedes.

Various stories of those early times have been told from one generation to another. Like the many other pioneers, their first home was a dugout. While they were digging the dugout, an Indian came riding on his pony. The youngest son, Oscar, was frightened and jumped into the hole. Also, a blizzard came before they had time to provide a shelter for their animals so they were taken into the dugout to make sure that they would survive the storm.

The men would walk to Vermillion for provisions. Sometimes, Mr. Sundstrom and youngest son, Oscar, would go to Sioux City with an oxen team and stone boat to get supplies. On one trip, Oscar got a new pair of shoes, but his feet were too sore from the long walk to wear them for some time.

Johan and Lovisa lived 20 years in this new land, both dying in 1892. They are buried in the Brooklyn cemetery.

**SOUTH DAKOTA STATE HISTORIC PRESERVATION OFFICE
HISTORIC SITES SURVEY STRUCTURE FORM**

