

**SOUTH DAKOTA STATE HISTORIC PRESERVATION OFFICE
HISTORIC SITES SURVEY STRUCTURE FORM**



SITE INFORMATION

*SURVEY DATE: APRIL 21, 2012 *ADDRESS: 30257 Frog Creek Road
*SURVEYOR: Jim Stone *COUNTY: Clay
*CITY: Wakonda

LOCATION DESCRIPTION: Intersection of South Dakota Highway 50 bi-pass and South Dakota Highway 19, North 9 miles to 308th Street, turn left (West) 3-1/2 miles to Frog Creek Road, turn right (North) 5-1/4 miles on the left (West) side.

LEGAL DESCRIPTION: N 1/2 SE 1/4, 31 - 95 - 52, Riverside Twp.

*QUARTER 1: SE 1/4 OWNER NAME: Patricia J. Knutson
*QUARTER 2: _____ OWNER ADDRESS: 1228 So. Holly Drive
*TOWNSHIP: Riverside OWNER CITY: Sioux Falls
*RANGE: 52 OWNER STATE: South Dakota
*SECTION: 31 OWNER ZIP: 57105 - 0220
ACRES: 80.94 QUAD NAME: _____
OWNER CODE 1: P
OWNER CODE 2: F S L P
OWNER CODE 3: F S L P

HISTORIC SIGNIFICANCE

*DOE: _____ REGISTER NAME: _____
*DOE DATE: _____ MULTIPLE PROPERTY NAME: _____
REASON INELIGIBLE: _____

NOMINATION STATUS: _____ CATEGORY: _____
DATE LISTED: _____ SIGNIFICANCE LEVEL 1: N S L
REFERENCE NUMBER: _____ SIGNIFICANCE LEVEL 2: N S L
HISTORIC DISTRICT RATING: C or NC CRITERIA 1: A B C D
PERIOD: _____ CRITERIA 2: A B C D
CRITERIA 3: A B C D
CRITERIA 4: A B C D

SIGNIFICANCE NOTES: _____

* = REQUIRED FIELD

**SOUTH DAKOTA STATE HISTORIC PRESERVATION OFFICE
HISTORIC SITES SURVEY STRUCTURE FORM**



STRUCTURE DETAILS

SHPO ID: _____
 *PROPERTY NAME: _____
 OTHER NAME: _____

CURRENT FUNCTION: <u>Vacant</u>	FOUNDATION: <u>Poured concrete</u>
CURRENT SUBFUNCTION: <u>Vacant</u>	ROOF MATERIAL: <u>Cedar shingles with steel roofing</u>
HISTORIC FUNCTION: <u>Livestock barn</u>	ROOF SHAPE: <u>Gambrel</u>
HISTORIC SUBFUNCTION: <u>Hay and grain storage</u>	STRUCTURAL SYSTEM: <u>Balloon framing</u>
OCCUPIED: <u>No</u>	STYLE: <u>Gambrel roof barn</u>
ACCESSIBLE: <u>Yes with permission</u>	TYPE: <u>Livestock barn</u>
	WALLS: <u>2x6, with sheathing and 1/2"x6" cedar lap siding</u>
STORIES: <u>2</u>	SIGNIFICANT PERSON: <u>Oscar Olson</u>
*DATE OF CONSTRUCTION: <u>?</u>	CULTURAL AFFILIATION: <u>?</u>

ALTERED/MOVED NOTES: Original site. White steel roofing has been applied on the roof. All of the windows have been replaced with 9"x12" four light vinyl windows, so they look the same.

INTERIOR NOTES: Two rows 6x6 beams with 6x6 posts. Beams run North and South 10' O. C. with 2x8 floor joists for the hayloft floor. Posts are 7'- 7'- 5'- 5'- 5'- 5' O. C. from the South wall on the West Side. Posts are 8' O. C. on the East side.

OTHER NOTES: 2x6 walls 13' high on the East and West sides. 2x6 walls on the North and South gable end walls, ballooned framed. Horizontal sheathing with 1/2 x 6" cedar lap siding. 2x6 rafters with a 2x6 brace on each hip. 2x6 braces from the top of hayloft wall down to the floor joists, 6' O. C.

*PHYSICAL NOTES: Barn is in excellent condition. It has been maintained very well. Most of the horse stalls are still in place. 10' x 10' granary in the NE corner of the hayloft, with a 10' x 10' tack and feed room below on the first floor. Manure track and manure bucket are still in place. There is a solid wall 14' in from the South wall, which divides two double horse stalls and two 7'x10' pens from the rest of the barn, with the 10' alley in the center. There are five single horse stalls on the West side and two double horse stalls on the East side in the rest (North) part of the barn.

* = REQUIRED FIELD

**SOUTH DAKOTA STATE HISTORIC PRESERVATION OFFICE
HISTORIC SITES SURVEY STRUCTURE FORM**

SKETCH MAP

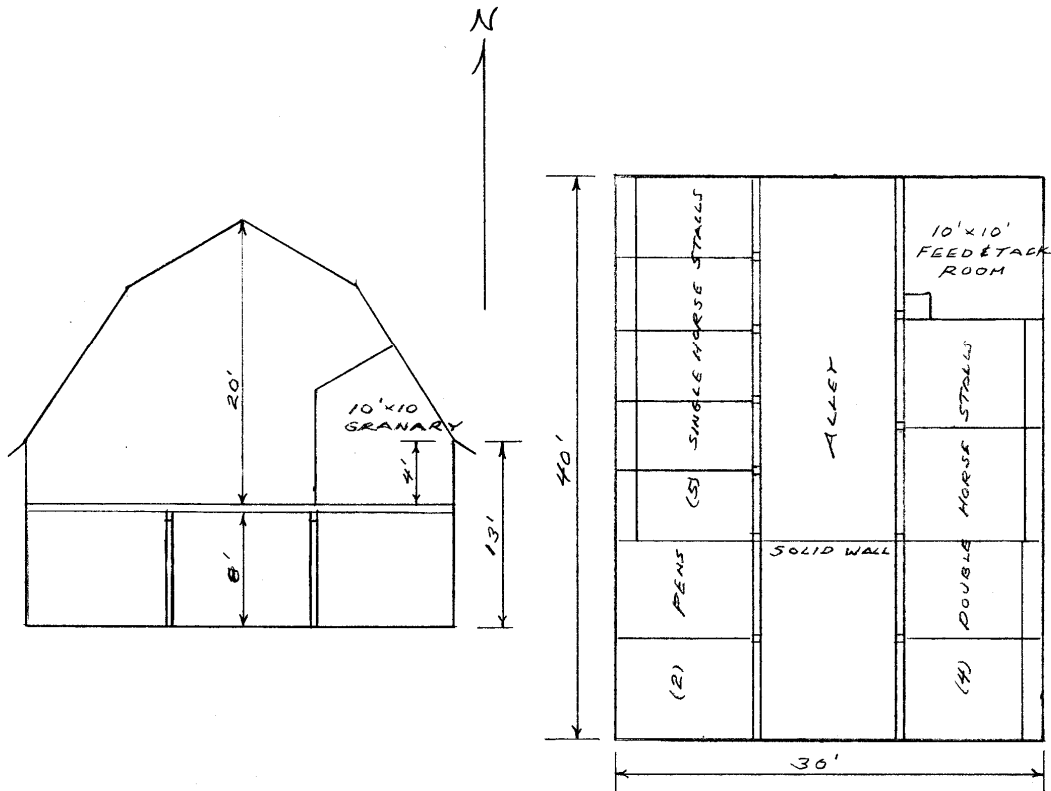

PHOTOGR

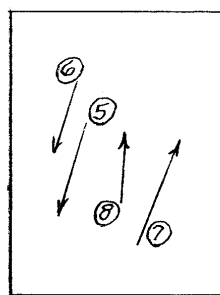

HAYLOFT

* = REQUIRED FIELD

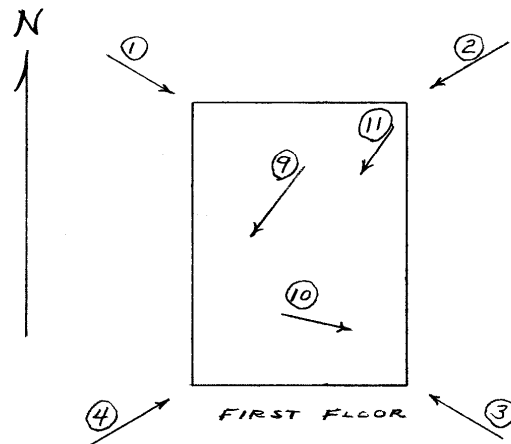

FIRST FLOOR

* = REQUIRED FIELD

**SOUTH DAKOTA STATE HISTORIC PRESERVATION OFFICE
HISTORIC SITES SURVEY STRUCTURE FORM**



PHOTOGRAPHER: Jim Stone
DATE OF PHOTO: April 21, 2012

ROLL NUMBER: _____
PHOTO NUMBER: 1
CAMERA DIRECTION: Looking SE, NW corner



PHOTOGRAPHER: Jim Stone
DATE OF PHOTO: April 21, 2012

ROLL NUMBER: _____
PHOTO NUMBER: 2
CAMERA DIRECTION: Looking SW, NE corner

* = REQUIRED FIELD

**SOUTH DAKOTA STATE HISTORIC PRESERVATION OFFICE
HISTORIC SITES SURVEY STRUCTURE FORM**



PHOTOGRAPHER: Jim Stone
DATE OF PHOTO: April 21, 2012

ROLL NUMBER: _____
PHOTO NUMBER: 3
CAMERA DIRECTION: Looking NW, SE corner



PHOTOGRAPHER: Jim Stone
DATE OF PHOTO: April 21, 2012

ROLL NUMBER: _____
PHOTO NUMBER: 4
CAMERA DIRECTION: Looking NE, SW corner

* = REQUIRED FIELD

**SOUTH DAKOTA STATE HISTORIC PRESERVATION OFFICE
HISTORIC SITES SURVEY STRUCTURE FORM**



PHOTOGRAPHER: Jim Stone
DATE OF PHOTO: April 21, 2012

ROLL NUMBER: _____
PHOTO NUMBER: 5
CAMERA DIRECTION: Hayloft, looking South



PHOTOGRAPHER: Jim Stone
DATE OF PHOTO: April 21, 2012

ROLL NUMBER: _____
PHOTO NUMBER: 6
CAMERA DIRECTION: Hayloft, looking South

* = REQUIRED FIELD

**SOUTH DAKOTA STATE HISTORIC PRESERVATION OFFICE
HISTORIC SITES SURVEY STRUCTURE FORM**



PHOTOGRAPHER: Jim Stone
DATE OF PHOTO: April 21, 2012

ROLL NUMBER: _____
PHOTO NUMBER: 7
CAMERA DIRECTION: Hayloft, looking NE,
granary in hayloft



PHOTOGRAPHER: Jim Stone
DATE OF PHOTO: April 21, 2012

ROLL NUMBER: _____
PHOTO NUMBER: 8
CAMERA DIRECTION: Hayloft, looking North,
note roof over granary to
prevent hay from falling
in.

* = REQUIRED FIELD

**SOUTH DAKOTA STATE HISTORIC PRESERVATION OFFICE
HISTORIC SITES SURVEY STRUCTURE FORM**



PHOTOGRAPHER: Jim Stone
DATE OF PHOTO: April 21, 2012

ROLL NUMBER: _____
PHOTO NUMBER: 9
CAMERA DIRECTION: First floor, single horse stall, looking SW



PHOTOGRAPHER: Jim Stone
DATE OF PHOTO: April 21, 2012

ROLL NUMBER: _____
PHOTO NUMBER: 10
CAMERA DIRECTION: First floor, looking East, double horse stalls

* = REQUIRED FIELD

**SOUTH DAKOTA STATE HISTORIC PRESERVATION OFFICE
HISTORIC SITES SURVEY STRUCTURE FORM**



PHOTOGRAPHER: Jim Stone
DATE OF PHOTO: April 21, 2012

ROLL NUMBER: _____
PHOTO NUMBER: 11

CAMERA DIRECTION: First floor, feed room,
grain drop from
overhead granary

**SOUTH DAKOTA STATE HISTORIC PRESERVATION OFFICE
HISTORIC SITES SURVEY STRUCTURE FORM**



T-95-N

RIVERSIDE PLAT
(Landowners)

R-52-W

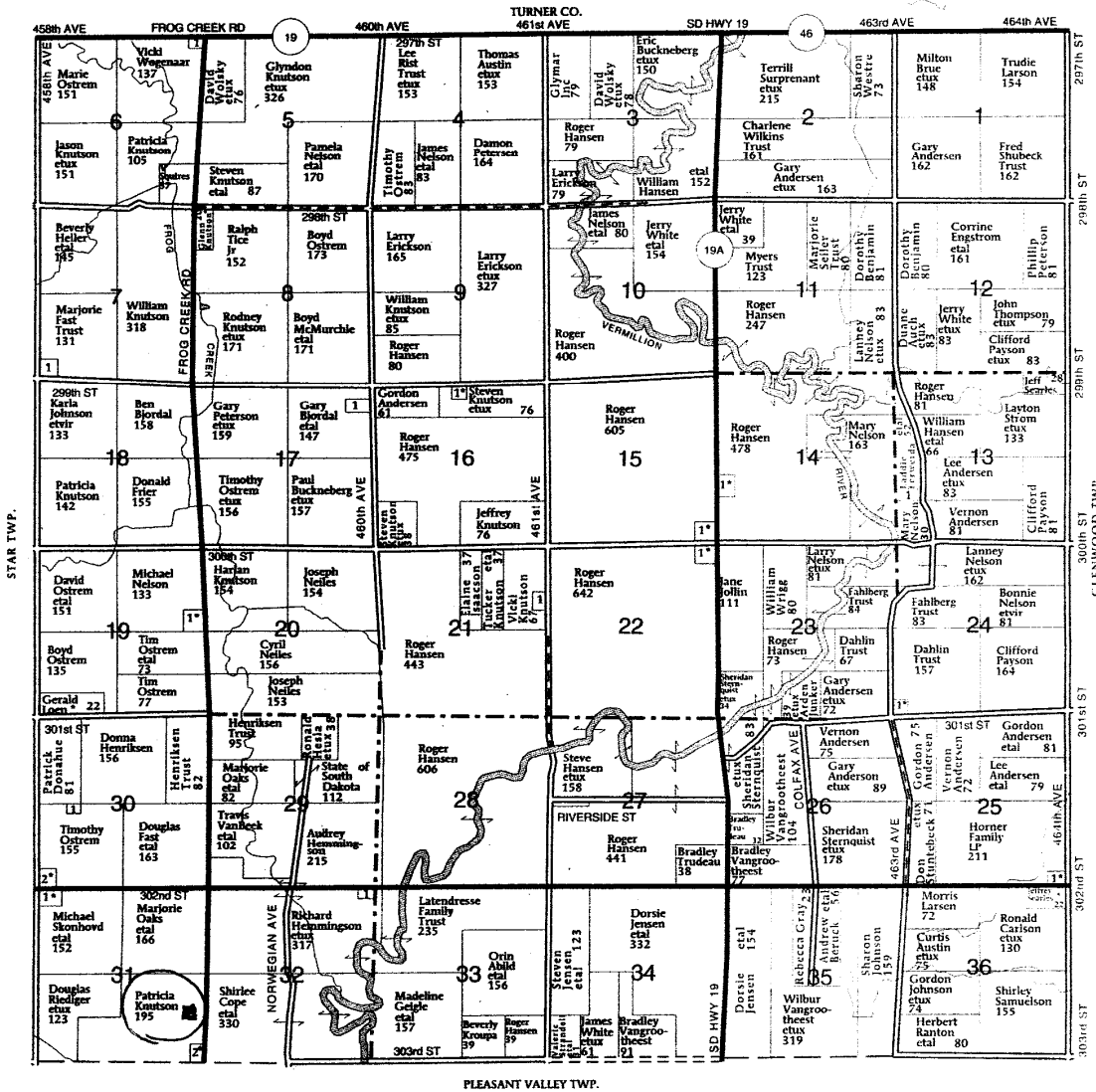

RIVERSIDE TOWNSHIP

- SECTION 6**
1. Martz, Royce 8
- SECTION 7**
1. Heller, Beverly 6
- SECTION 13**
1. Lomen, Jeffery 13
- SECTION 14**
1. Hardswick, Victor 10

- SECTION 15**
1. White, Jerry 13
- SECTION 16**
1. Pease, Quintin 9
- SECTION 17**
1. Attebury, Linda 30
- SECTION 19**
1. Olsen, Colin 19
- SECTION 21**
1. Hansen, Roger 8

- SECTION 22**
1. Hansen, Scott 14
- SECTION 24**
1. Andersen, Gary 8
- SECTION 25**
1. Walters, Austin 9
- SECTION 30**
1. Henriksen Trust 6
2. Kreckelberg, Karen 8

- SECTION 31**
1. Donahue, James 10
2. Eits, Richard 6
- SECTION 32**
1. Latendresse Family Trust 8

* = REQUIRED FIELD

HISTORY

This farm located in the N ½ of the SE ¼ in Riverside Township, Clay County was homesteaded by Oscar Smith.

The 1894 and 1901 Clay County Atlas lists A Hallam as the owner.

The 1912 Clay County Atlas lists Swan Olson as the owner.

The 1924, 1937, 1948 and 1956 Clay County Atlas lists Oscar Olson as the owner

**SOUTH DAKOTA STATE HISTORIC PRESERVATION OFFICE
HISTORIC SITES SURVEY STRUCTURE FORM**

