

**SOUTH DAKOTA STATE HISTORIC PRESERVATION OFFICE
HISTORIC SITES SURVEY STRUCTURE FORM**



SITE INFORMATION

*SURVEY DATE: March 28, 2014 *ADDRESS: 29728 SD 19
*SURVEYOR: Jim Stone *COUNTY: Clay
*CITY: Centerville

LOCATION DESCRIPTION: From Vermillion, intersection of South Dakota Highway 50 bi-pass and South Dakota Highway 19, North 19 – 3/4 miles, on the right (East) side.

LEGAL DESCRIPTION: W 1/2 Lots 1 & 2, NW 1/4, Exc lots H1 & H2 & H3, 2 -95 – 52 Riverside Twp.

*QUARTER 1: NW 1/4
*QUARTER 2: _____
*TOWNSHIP: Riverside
*RANGE: 52
*SECTION: 2
ACRES: 71.11

OWNER NAME: Terry and Alberta Surprenant Living Trust
OWNER ADDRESS: 29728 SD 19
OWNER CITY: Centerville
OWNER STATE: South Dakota
OWNER ZIP: 57014
QUAD NAME: _____

OWNER CODE 1: P
OWNER CODE 2: _____
OWNER CODE 3: _____

HISTORIC SIGNIFICANCE

*DOE: _____
*DOE DATE: _____
REASON INELIGIBLE: _____

REGISTER NAME: _____
MULTIPLE PROPERTY NAME: _____

NOMINATION STATUS: _____
DATE LISTED: _____
REFERENCE NUMBER: _____
HISTORIC DISTRICT RATING: C or NC
PERIOD: _____

CATEGORY: _____
SIGNIFICANCE LEVEL 1: N S L
SIGNIFICANCE LEVEL 2: N S L
CRITERIA 1: A B C D
CRITERIA 2: A B C D
CRITERIA 3: A B C D
CRITERIA 4: A B C D

SIGNIFICANCE NOTES: _____

STRUCTURE DETAILS

* = REQUIRED FIELD

**SOUTH DAKOTA STATE HISTORIC PRESERVATION OFFICE
HISTORIC SITES SURVEY STRUCTURE FORM**



SHPO ID: _____
 *PROPERTY NAME: _____
 OTHER NAME: _____

CURRENT FUNCTION: Vacant FOUNDATION: Poured concrete
 CURRENT SUBFUNCTION: Vacant ROOF MATERIAL: Asphalt shingles over cedar shingles
 HISTORIC FUNCTION: Livestock barn ROOF SHAPE: Gothic round roof
 HISTORIC SUBFUNCTION: Hay and grain storage STRUCTURAL SYSTEM: Balloon framing
 OCCUPIED: Yes STYLE: Gothic round roof barn
 TYPE: Livestock barn
2x6 studs, 1x8 shiplap, 1/2"x 6" cedar lap siding and steel roofing on North wall only

ACCESSIBLE: Yes with permission WALLS: _____

STORIES: 2 SIGNIFICANT PERSON: Oscar Hanson
 *DATE OF CONSTRUCTION: 1915 to 1925 CULTURAL AFFILIATION: ?

ALTERED/MOVED NOTES: Original site. Any evidence of horse stalls or milk cow stanchions has been removed. Asphalt shingles applied to the roof over cedar shingles. 30' x 38' addition added on the South side later. New concrete floor poured inside barn.

INTERIOR NOTES: Two rows of 6x6 posts, 6x6 beams and 2x8 floor joists for the hayloft floor. 8' x 10' granary still in the SE corner and a 6' x 10' and 8' x 10' granaries still in the SW corner. All three granaries extend up into the hayloft about 8'

OTHER NOTES: 2X6 stud walls with 1x8 shiplap, 1/2"x6" cedar lap siding on all four walls, with horizontal steel on the North wall only. Windows are 9" x 12" four light and 4"x24" four light. Rafters are 7 ply 3/4" x 1- 7/8" laminated rafters in the original barn and 6 ply 3/4" x 1- 1/2" in the addition. Barn was last used to farrow swine. Sow crates still in the original barn.

***PHYSICAL NOTES:** Barn is in good condition. *RESTRICTED: Y or N
 *UTM EASTING: _____
 *UTM NORTHING: _____

* = REQUIRED FIELD

**SOUTH DAKOTA STATE HISTORIC PRESERVATION OFFICE
HISTORIC SITES SURVEY STRUCTURE FORM**

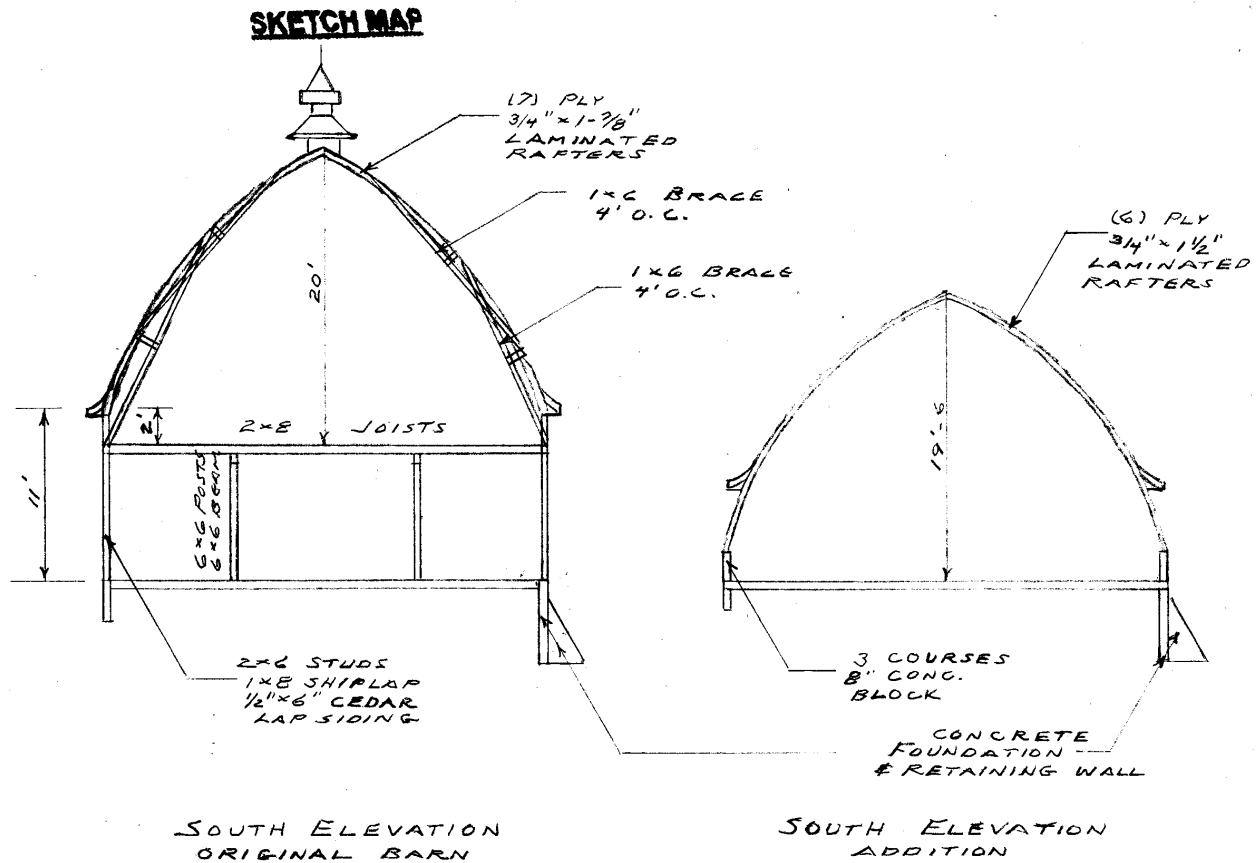

PHOTOGR

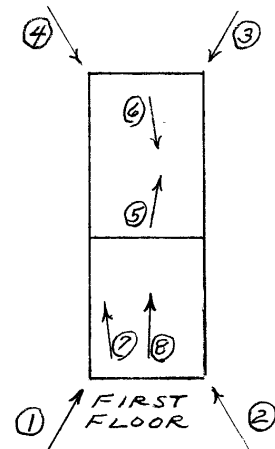
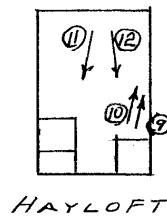

* = REQUIRED FIELD

**SOUTH DAKOTA STATE HISTORIC PRESERVATION OFFICE
HISTORIC SITES SURVEY STRUCTURE FORM**

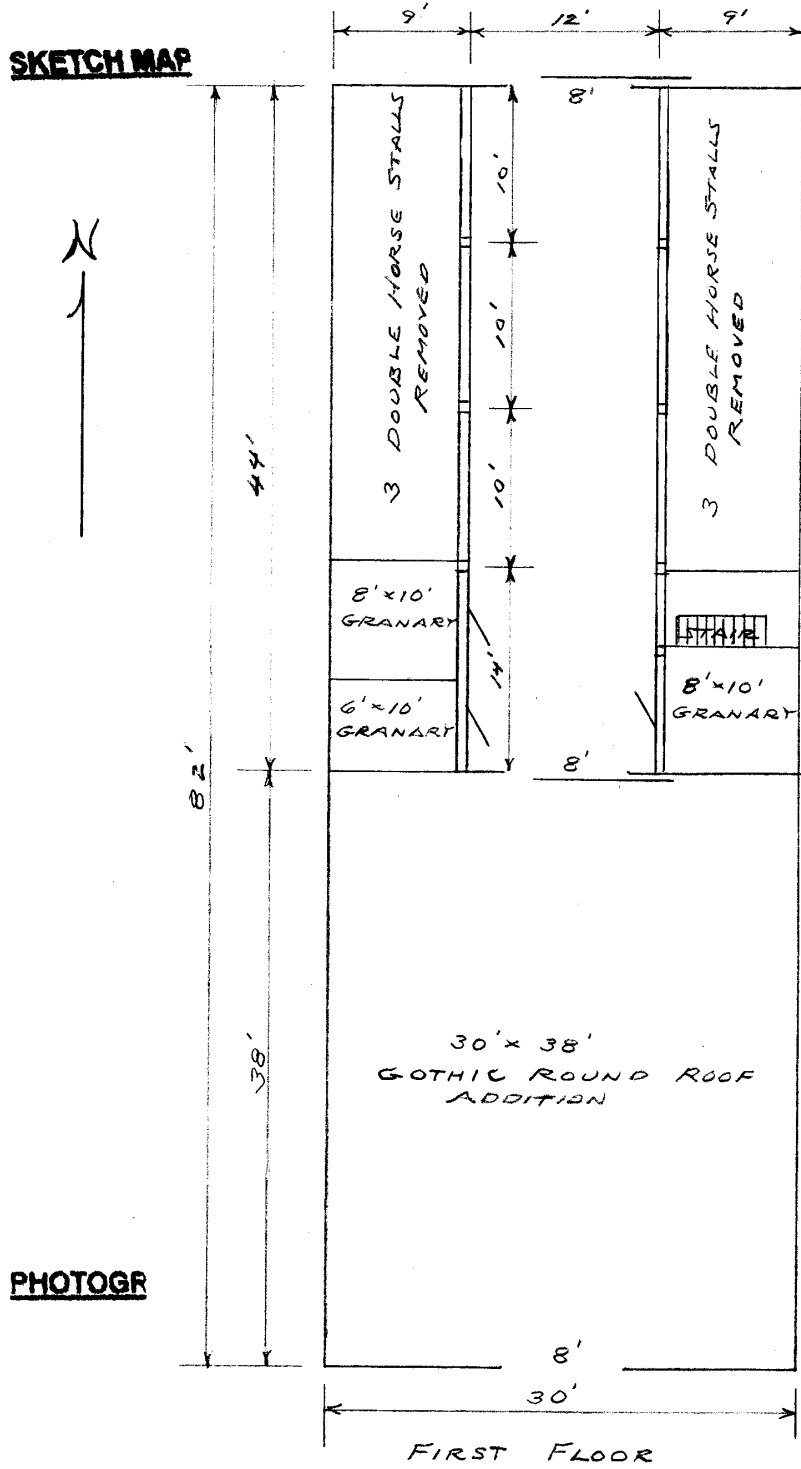

* = REQUIRED FIELD

**SOUTH DAKOTA STATE HISTORIC PRESERVATION OFFICE
HISTORIC SITES SURVEY STRUCTURE FORM**



PHOTOGRAPHER: Jim Stone
DATE OF PHOTO: March 28, 2014

ROLL NUMBER: _____
PHOTO NUMBER: 1
CAMERA DIRECTION: Looking NE, SW corner



Jim Stone
March 28, 2014

ROLL NUMBER: _____
PHOTO NUMBER: 2
CAMERA DIRECTION: Looking NW, SE corner

* = REQUIRED FIELD

**SOUTH DAKOTA STATE HISTORIC PRESERVATION OFFICE
HISTORIC SITES SURVEY STRUCTURE FORM**



Jim Stone
March 28, 2014

ROLL NUMBER: _____
PHOTO NUMBER: 3
CAMERA DIRECTION: Looking SW, NE corner



PHOTOGRAPHER: Jim Stone
DATE OF PHOTO: March 28, 2014

ROLL NUMBER: _____
PHOTO NUMBER: 4
CAMERA DIRECTION: Looking SE, NW corner

* = REQUIRED FIELD

**SOUTH DAKOTA STATE HISTORIC PRESERVATION OFFICE
HISTORIC SITES SURVEY STRUCTURE FORM**



PHOTOGRAPHER: Jim Stone
DATE OF PHOTO: March 28, 2014

ROLL NUMBER: _____
PHOTO NUMBER: 5

**First floor, looking NE,
6x6 posts, 6x6 beams
and 2x8 floor joists,
posts are 10' O.C.**

CAMERA DIRECTION: _____



PHOTOGRAPHER: Jim Stone
DATE OF PHOTO: March 28, 2014

ROLL NUMBER: _____
PHOTO NUMBER: 6

**First floor, looking SE,
6x6 posts, 6x6 beam and
2x8 floor joists, granary
and stairs in the SE
corner of original barn.**

CAMERA DIRECTION: _____

* = REQUIRED FIELD

**SOUTH DAKOTA STATE HISTORIC PRESERVATION OFFICE
HISTORIC SITES SURVEY STRUCTURE FORM**



PHOTOGRAPHER: Jim Stone
DATE OF PHOTO: March 28, 2014

ROLL NUMBER: _____
PHOTO NUMBER: 7

CAMERA DIRECTION: Looking NW, in addition, laminated rafters with (3) courses of 8" concrete blocks for a wall.



PHOTOGRAPHER: Jim Stone
DATE OF PHOTO: March 28, 2014

ROLL NUMBER: _____
PHOTO NUMBER: 8

CAMERA DIRECTION: Looking North, at South side of original barn from inside the addition.

* = REQUIRED FIELD

**SOUTH DAKOTA STATE HISTORIC PRESERVATION OFFICE
HISTORIC SITES SURVEY STRUCTURE FORM**



PHOTOGRAPHER: Jim Stone
DATE OF PHOTO: March 28, 2014

ROLL NUMBER: _____
PHOTO NUMBER: 9

**Hayloft, looking NE,
laminated rafters with
1x6 bracing 4' O. C.**

CAMERA DIRECTION: _____



PHOTOGRAPHER: Jim Stone
DATE OF PHOTO: March 28, 2014

ROLL NUMBER: _____
PHOTO NUMBER: 10

**Hayloft, looking NE,
laminated rafters with
1x6 bracing 4' O. C.**

CAMERA DIRECTION: upper part of rafters.

* = REQUIRED FIELD

**SOUTH DAKOTA STATE HISTORIC PRESERVATION OFFICE
HISTORIC SITES SURVEY STRUCTURE FORM**



PHOTOGRAPHER: Jim Stone
DATE OF PHOTO: March 28, 2014

ROLL NUMBER: _____
PHOTO NUMBER: 11

CAMERA DIRECTION: Hayloft, looking at 10' x 14' granaries extended into hayloft in SW corner



PHOTOGRAPHER: Jim Stone
DATE OF PHOTO: March 28, 2014

ROLL NUMBER: _____
PHOTO NUMBER: 12

CAMERA DIRECTION: Hayloft, looking SE at 8' x 10' granary extended up into hayloft in the SE corner.

* = REQUIRED FIELD

**SOUTH DAKOTA STATE HISTORIC PRESERVATION OFFICE
HISTORIC SITES SURVEY STRUCTURE FORM**



T-95-N RIVERSIDE DIRECTORY R-52-W

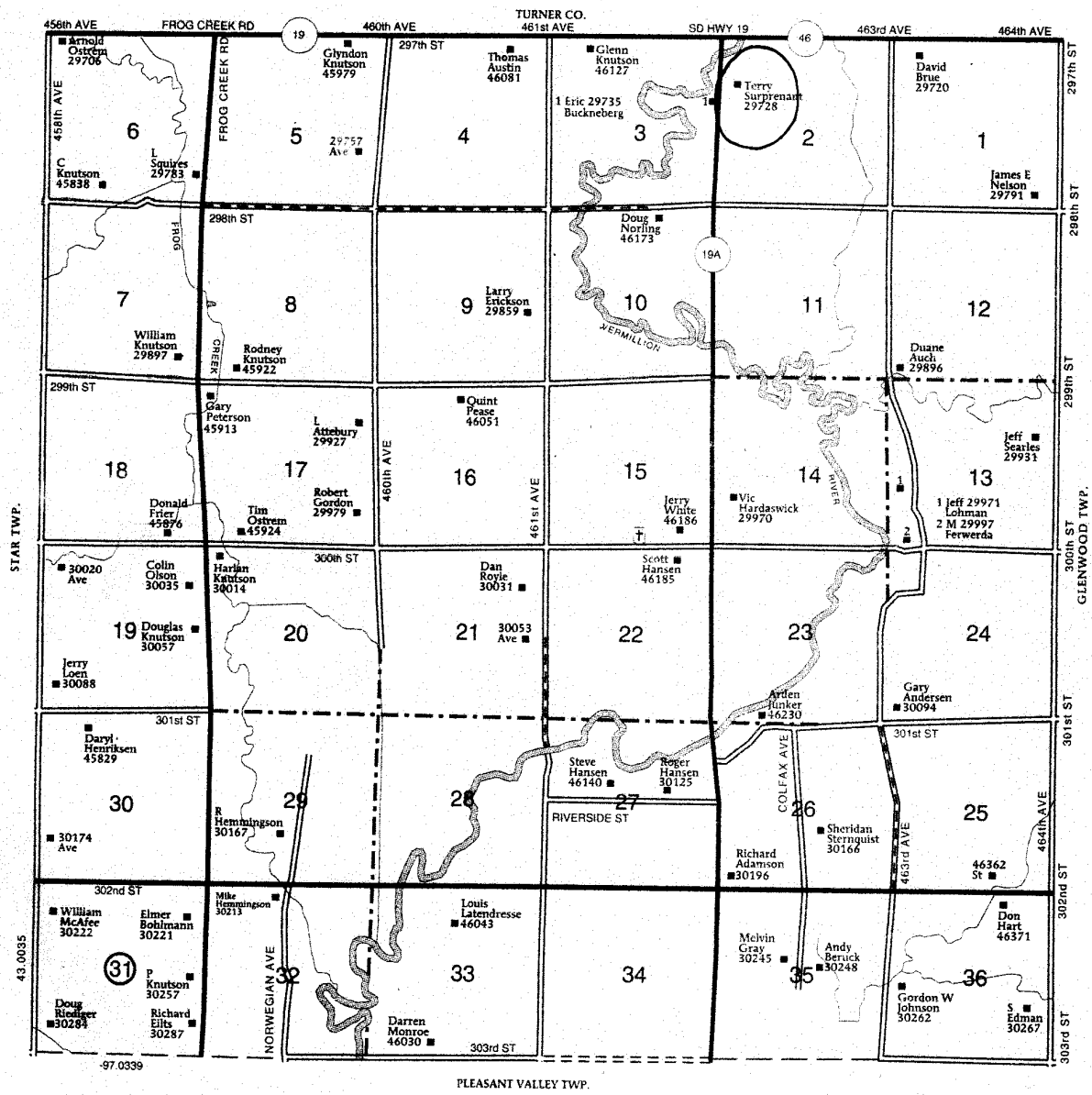

© Farm & Home Publishers, Ltd.

* = REQUIRED FIELD

HISTORY

This farm located in the NW 1/4 of Section 2, Riverside Township, Clay County was homesteaded by William Lowrie.

The 1894 and 1901 Clay County Atlas lists Willaim Lowrie as the owner.

The 1912, 1924, and 1937 Clay County Atlas lists Oscar Hanson as the owner.

The 1948 Clay County Atlas lists Virgil Jorgenson as the owner.

The 1956 Clay County Atlas lists William Rist as the owner.