

SOUTH DAKOTA STATE HISTORIC PRESERVATION OFFICE
HISTORIC SITES SURVEY STRUCTURE FORM



SITE INFORMATION

*SURVEY DATE: February 12, 2013

*SURVEYOR: Jim Stone

*ADDRESS: 46175 302nd Street

*COUNTY: Clay

*CITY: Centerville

LOCATION DESCRIPTION: From Vermillion, the intersection of South Dakota Highway 50 bi-pass and South Dakota Highway 19, (North) 15 miles to 302nd Street, turn left (West), about 1/4 mile on the left (South) side.

LEGAL DESCRIPTION: NE¹/₄, Exc. Lot H 2 & Cty Rd, 34 – 95 – 52 Riverside Twp.

*QUARTER 1: NE 1/4

*QUARTER 2: _____

*TOWNSHIP: Riverside

*RANGE: 52

*SECTION: 34

ACRES: 155.23

OWNER CODE 1: P

OWNER CODE 2: _____

OWNER CODE 3: _____

OWNER NAME: Dorsie Lou Jensen, Etal

OWNER ADDRESS: 45752 302nd Street

OWNER CITY: Wakonda

OWNER STATE: South Dakota

OWNER ZIP: 57073

QUAD NAME: _____

HISTORIC SIGNIFICANCE

*DOE: _____

*DOE DATE: _____

REASON INELIGIBLE: _____

REGISTER NAME: _____

MULTIPLE PROPERTY NAME: _____

NOMINATION STATUS: _____

DATE LISTED: _____

REFERENCE NUMBER: _____

HISTORIC DISTRICT RATING: C or NC

PERIOD: _____

CATEGORY: _____

SIGNIFICANCE LEVEL 1: N S L

SIGNIFICANCE LEVEL 2: N S L

CRITERIA 1: A B C D

CRITERIA 2: A B C D

CRITERIA 3: A B C D

CRITERIA 4: A B C D

SIGNIFICANCE NOTES: _____

STRUCTURE DETAILS

* = REQUIRED FIELD

SOUTH DAKOTA STATE HISTORIC PRESERVATION OFFICE

HISTORIC SITES SURVEY STRUCTURE FORM



SHPO ID: _____

*PROPERTY NAME: _____

OTHER NAME: _____

CURRENT FUNCTION: Cattle in the summer

FOUNDATION: Poured concrete
Asphalt shingles
over cedar
shingles

CURRENT SUBFUNCTION: Storage

ROOF MATERIAL: shingles

HISTORIC FUNCTION: Livestock barn

ROOF SHAPE: Gothic round

HISTORIC SUBFUNCTION: Hay & grain storage

STRUCTURAL SYSTEM: Balloon framing
Gothic round roof
barn

OCCUPIED: Yes

STYLE: barn

ACCESSIBLE: Yes with permission

WALLS: Livestock barn
2x6 studs, 1x8
sheathing and steel
roofing.

STORIES: 2

SIGNIFICANT PERSON: Oscar and Albin Johnson

*DATE OF CONSTRUCTION: About 1920's

CULTURAL AFFILIATION: ?

ALTERED/MOVED NOTES: Original site. Any evidence of milk cow stanchions has been removed.
Horse stalls were in the West side and all except part of a single and a double horse stall have been
removed. Siding has been removed when steel roofing was applied on the walls. Granary was removed
from the NW corner and a door was installed in the NW corner. Asphalt shingles over cedar shingles.

INTERIOR NOTES: Has a 2x6 solid wall dividing the West 26' from the East 24'. Two rows of 6x6 posts
and 6x6 beams in the West side. This was where the horse stalls were located. One row 6x6 posts and a
6x6 beam in the East side and (2) 2x6's for a beam but no posts.

OTHER NOTES: Walls are 2x6 with 1x8 sheathing and steel roofing. Rafters are 5 plies of 1x12 x 6'6"
cedar laminated and cut to roof arc on the outside. These rafters are 8' O. C. except 5' O. C. from gable
ends. Horizontal 2x4 purlins 2' O. C. support vertical three ply 1x4 cedar that are 2' O. C. 2x6x 5'
horizontals purlins are between the last rafter and the gable ends.

*PHYSICAL NOTES: Barn is in fair condition. Roof is leaking and rotting out the hayloft floor.

*UTM ZONE: _____

*RESTRICTED: Y or N

*UTM EASTING: _____

*UTM NORTHING: _____

SOUTH DAKOTA STATE HISTORIC PRESERVATION OFFICE
HISTORIC SITES SURVEY STRUCTURE FORM

SKETCH MAP

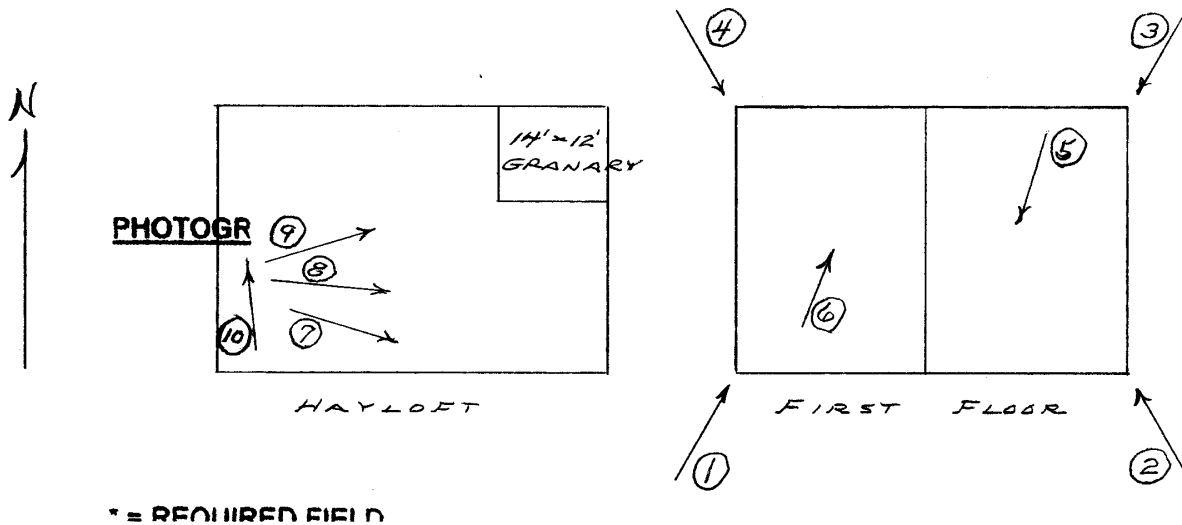
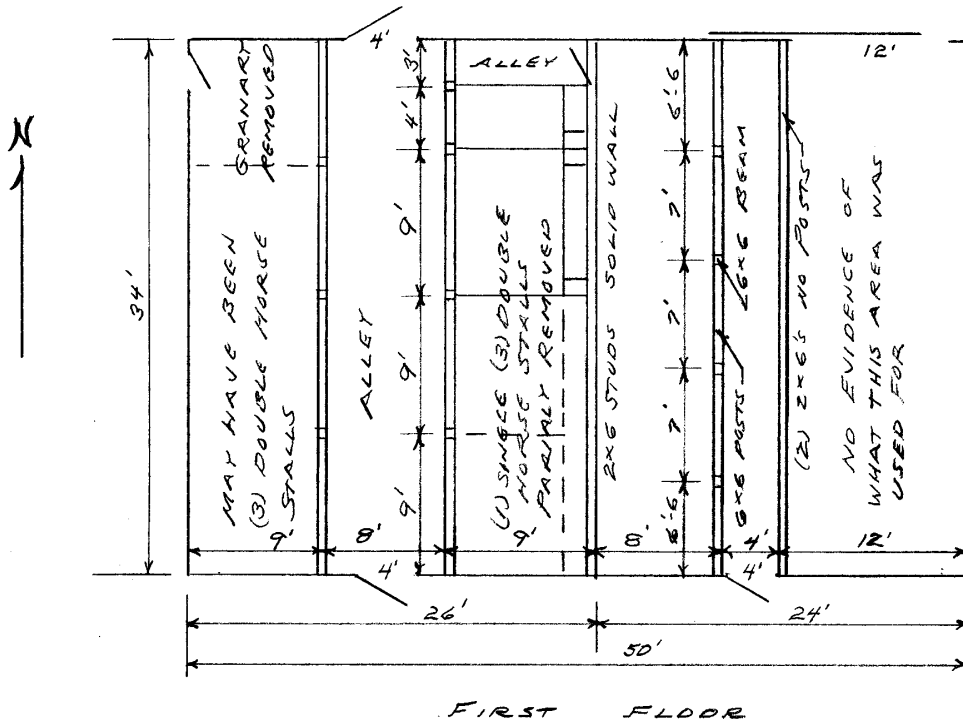

SOUTH DAKOTA STATE HISTORIC PRESERVATION OFFICE
HISTORIC SITES SURVEY STRUCTURE FORM

SKETCH MAP

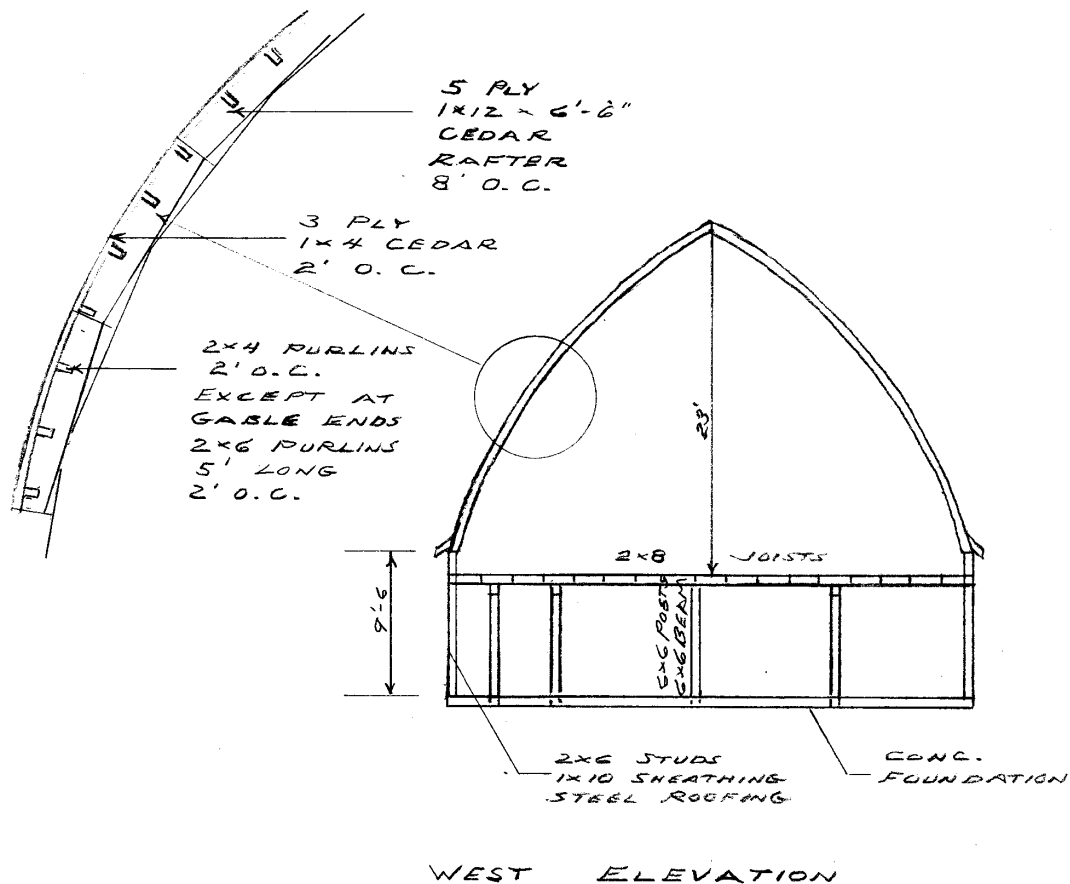

PHOTOGR

* = REQUIRED FIELD

* = REQUIRED FIELD

**SOUTH DAKOTA STATE HISTORIC PRESERVATION OFFICE
HISTORIC SITES SURVEY STRUCTURE FORM**



PHOTOGRAPHER: Jim Stone
DATE OF PHOTO: February 12, 2013

ROLL NUMBER: _____
PHOTO NUMBER: 1
CAMERA DIRECTION: Looking NE, SW corner

**SOUTH DAKOTA STATE HISTORIC PRESERVATION OFFICE
HISTORIC SITES SURVEY STRUCTURE FORM**



PHOTOGRAPHER: Jim Stone
DATE OF PHOTO: February 12, 2013

ROLL NUMBER: _____
PHOTO NUMBER: 2
CAMERA DIRECTION: Looking NW, SE corner

**SOUTH DAKOTA STATE HISTORIC PRESERVATION OFFICE
HISTORIC SITES SURVEY STRUCTURE FORM**



PHOTOGRAPHER: Jim Stone
DATE OF PHOTO: February 12, 2013

ROLL NUMBER: _____
PHOTO NUMBER: 3
CAMERA DIRECTION: Looking SW, NE corner

**SOUTH DAKOTA STATE HISTORIC PRESERVATION OFFICE
HISTORIC SITES SURVEY STRUCTURE FORM**



PHOTOGRAPHER: Jim Stone
DATE OF PHOTO: February 12, 2013

ROLL NUMBER: _____
PHOTO NUMBER: 4
CAMERA DIRECTION: Looking SE, NW corner

SOUTH DAKOTA STATE HISTORIC PRESERVATION OFFICE
HISTORIC SITES SURVEY STRUCTURE FORM



PHOTOGRAPHER: Jim Stone
DATE OF PHOTO: February 12, 2013

ROLL NUMBER: _____
PHOTO NUMBER: 5

CAMERA DIRECTION: First floor, West side,
looking NE, two horse
stalls still in West side

**SOUTH DAKOTA STATE HISTORIC PRESERVATION OFFICE
HISTORIC SITES SURVEY STRUCTURE FORM**



PHOTOGRAPHER: Jim Stone
DATE OF PHOTO: February 12, 2013

ROLL NUMBER: _____
PHOTO NUMBER: 6

CAMERA DIRECTION: First floor, East side,
looking SW, posts and
beam, (2) 2x6 beam and
2x6 solid wall, note
missing posts.

SOUTH DAKOTA STATE HISTORIC PRESERVATION OFFICE
HISTORIC SITES SURVEY STRUCTURE FORM



PHOTOGRAPHER: Jim Stone
DATE OF PHOTO: February 12, 2013

ROLL NUMBER: _____
PHOTO NUMBER: 7

Hayloft, looking SE,
1x12 rafters 8' O.C., 2x4
horizontal purlins 2' O.
C. and vertical three ply
rafters 2. O. C.

CAMERA DIRECTION: _____

* = REQUIRED FIELD

SOUTH DAKOTA STATE HISTORIC PRESERVATION OFFICE
HISTORIC SITES SURVEY STRUCTURE FORM



PHOTOGRAPHER: Jim Stone
DATE OF PHOTO: February 12, 2013

ROLL NUMBER: _____
PHOTO NUMBER: 8

CAMERA DIRECTION: Hayloft, looking East,
rafters and East gable
end

SOUTH DAKOTA STATE HISTORIC PRESERVATION OFFICE
HISTORIC SITES SURVEY STRUCTURE FORM



PHOTOGRAPHER: Jim Stone
DATE OF PHOTO: February 12, 2013

ROLL NUMBER: _____
PHOTO NUMBER: 9

CAMERA DIRECTION: Hayloft, looking NE, 12' x 14' granary in the NE corner of hayloft.

SOUTH DAKOTA STATE HISTORIC PRESERVATION OFFICE
HISTORIC SITES SURVEY STRUCTURE FORM



PHOTOGRAPHER: Jim Stone
DATE OF PHOTO: February 12, 2013

ROLL NUMBER: _____
PHOTO NUMBER: 10

CAMERA DIRECTION: Hayloft, looking North,
2x10 vertical bracing, 10'
O. C., strengthening the
gable ends.

SOUTH DAKOTA STATE HISTORIC PRESERVATION OFFICE

HISTORIC SITES SURVEY STRUCTURE FORM



T-95-N

RIVERSIDE DIRECTORY

R-52-W

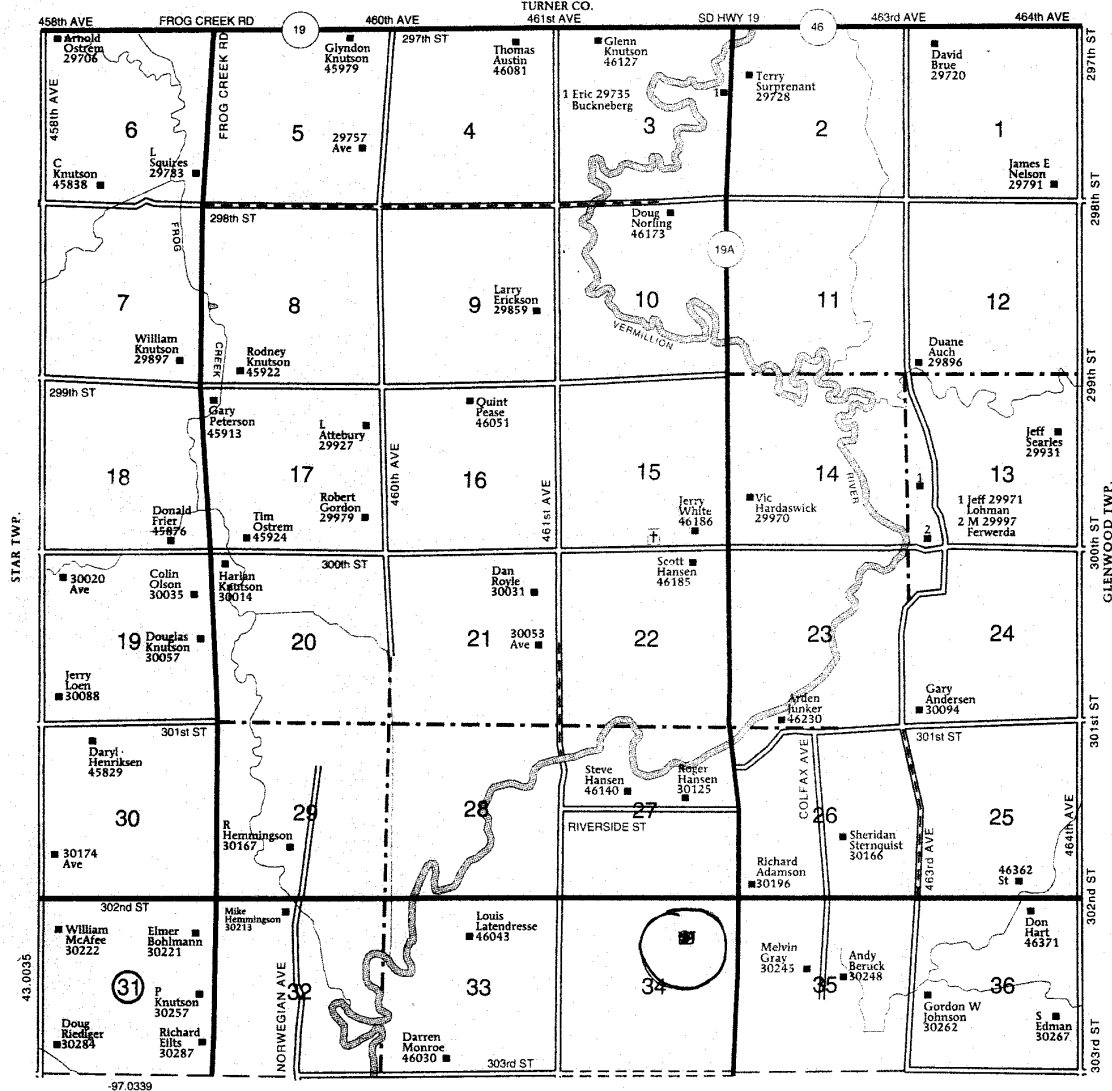

**SOUTH DAKOTA STATE HISTORIC PRESERVATION OFFICE
HISTORIC SITES SURVEY STRUCTURE FORM**



HISTORY

This farm located in the NE ¼ of Section 34, Riverside Township, Clay County was homesteaded by Richard P. Brookaw.

The 1894 Clay County Atlas lists A. Hallam as the owner.

The 1901 Clay County Atlas lists Marvid (Spelling ?) Carlson as the owner

The 1912 Clay County Atlas lists J. R. Johnson as the owner.

The 1924 and 1937 Clay County Atlas lists Oscar I. & Ablid E. Johnson as the owners.

The 1948 and 1956 Clay County Atlas lists Albin E. Johnson as the owner.