

**SOUTH DAKOTA STATE HISTORIC PRESERVATION OFFICE  
HISTORIC SITES SURVEY STRUCTURE FORM**



**SITE INFORMATION**

\*SURVEY DATE: July 29, 2012 \*ADDRESS: 30574 461<sup>st</sup> Ave.  
\*SURVEYOR: Jim Stone \*COUNTY: Clay  
\*CITY: Wakonda

LOCATION DESCRIPTION: From the intersection of South Dakota Highway 50 bi-pass and South Dakota Highway 19, North 11 miles to 306<sup>th</sup> Street, turn left (West) 1 mile to 461<sup>th</sup> Ave., turn right (North) about 1/4 mile, on the right (East) side.

LEGAL DESCRIPTION: NW 1/4, SW 1/4, 15 - 94 - 52 Pleasant Valley Twp.

\*QUARTER 1: SW 1/4  
\*QUARTER 2: \_\_\_\_\_  
\*TOWNSHIP: Pleasant Valley  
\*RANGE: 52  
\*SECTION: 15  
ACRES: 40

OWNER NAME: Orin Abild  
OWNER ADDRESS: 30574 461st Ave.  
OWNER CITY: Wakonda  
OWNER STATE: South Dakota  
OWNER ZIP: 57073  
QUAD NAME: \_\_\_\_\_

OWNER CODE 1: P  
OWNER CODE 2: \_\_\_\_\_  
OWNER CODE 3: \_\_\_\_\_

**HISTORIC SIGNIFICANCE**

\*DOE: \_\_\_\_\_  
\*DOE DATE: \_\_\_\_\_  
REASON INELIGIBLE: \_\_\_\_\_

REGISTER NAME: \_\_\_\_\_  
MULTIPLE PROPERTY NAME: \_\_\_\_\_

NOMINATION STATUS: \_\_\_\_\_  
DATE LISTED: \_\_\_\_\_  
REFERENCE NUMBER: \_\_\_\_\_  
HISTORIC DISTRICT RATING: C or NC  
PERIOD: \_\_\_\_\_

CATEGORY: \_\_\_\_\_  
SIGNIFICANCE LEVEL 1: N S L  
SIGNIFICANCE LEVEL 2: N S L  
CRITERIA 1: A B C D  
CRITERIA 2: A B C D  
CRITERIA 3: A B C D  
CRITERIA 4: A B C D

SIGNIFICANCE NOTES: \_\_\_\_\_  
\_\_\_\_\_  
\_\_\_\_\_

**STRUCTURE DETAILS**

\* = REQUIRED FIELD

**SOUTH DAKOTA STATE HISTORIC PRESERVATION OFFICE  
HISTORIC SITES SURVEY STRUCTURE FORM**



SHPO ID: \_\_\_\_\_  
 \*PROPERTY NAME: \_\_\_\_\_  
 OTHER NAME: \_\_\_\_\_

CURRENT FUNCTION: <u>Vacant</u>	FOUNDATION: <u>Poured concrete</u>
CURRENT SUBFUNCTION: <u>Storage</u>	ROOF MATERIAL: <u>Cedar shingles</u>
HISTORIC FUNCTION: <u>Livestock barn</u>	ROOF SHAPE: <u>Gambrel</u>
HISTORIC SUBFUNCTION: <u>Hay and grain storage</u>	STRUCTURAL SYSTEM: <u>Balloon framing</u>
	STYLE: <u>Gambrel roof barn</u>
OCCUPIED: <u>Yes</u>	TYPE: <u>Livestock barn</u>
	<u>2x6, sheathing,</u>
ACCESSIBLE: <u>Yes with permission</u>	WALLS: <u>1/2"x6" cedar lap siding</u>

STORIES: 2                      SIGNIFICANT PERSON: Ole O. Ellefson  
 \*DATE OF CONSTRUCTION: 1915 to 1925                      CULTURAL AFFILIATION: \_\_\_\_\_

ALTERED/MOVED NOTES: Original site. All but one horse stall have been removed.  
 \_\_\_\_\_  
 \_\_\_\_\_

INTERIOR NOTES: Has two rows 6x6 posts and 6x6 beams and a 2x4 wall with 1x10 shiplap to support the hayloft floor. Floor joists are 2x8's. Has a nice staircase up to the hayloft. The 8'x10' granary is still in place.

OTHER NOTES: Windows were 8"x10" four light on the first floor and 8"x10" four light over 8"x10" four light, double hung, in hayloft. Walls are 2x6 with diagonal sheathing on all four walls and 1/2"x6" cedar lap siding. Two 6x6 posts with a 6x6 beam support the hip on each side. There is a 6x6 rafter behind each post. Two 2x10's brace the bottom of 6x6 rafter down to bottom of 6x6 post and down to floor joists.

\*PHYSICAL NOTES: Barn is in fair condition. The roof is leaking. Needs roof re-roofed and repairs on doors.  
 \_\_\_\_\_  
 \_\_\_\_\_

\*UTM ZONE: \_\_\_\_\_                      \*RESTRICTED: Y or N  
 \*UTM EASTING: \_\_\_\_\_  
 \*UTM NORTHING: \_\_\_\_\_

\* = REQUIRED FIELD

**SOUTH DAKOTA STATE HISTORIC PRESERVATION OFFICE  
HISTORIC SITES SURVEY STRUCTURE FORM**



**HISTORIC SITES SURVEY STRUCTURE FORM**

**SKETCH MAP**

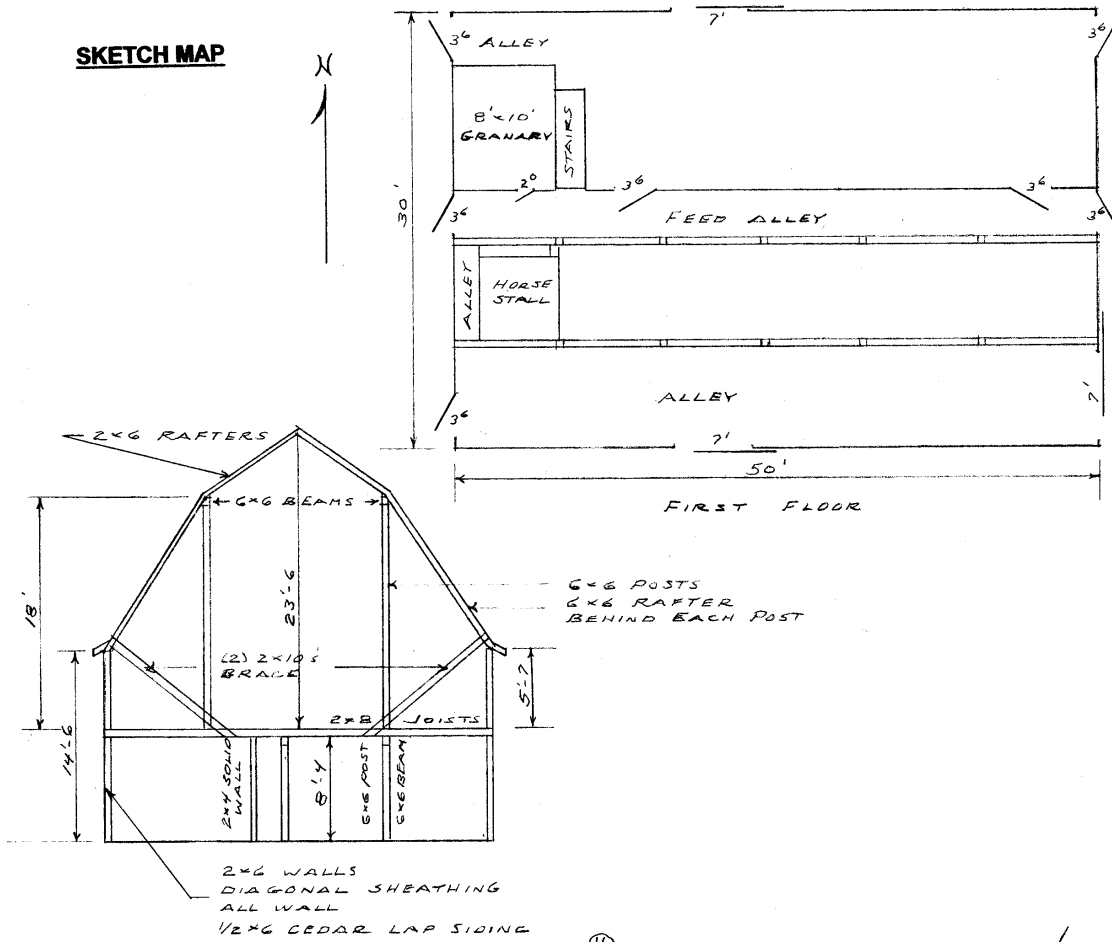

**PHOTOGR**

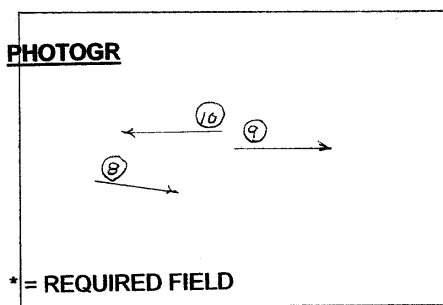

HAYLOFT

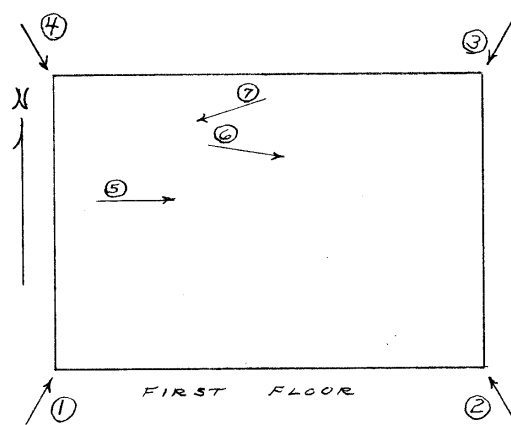

\* = REQUIRED FIELD

**SOUTH DAKOTA STATE HISTORIC PRESERVATION OFFICE  
HISTORIC SITES SURVEY STRUCTURE FORM**



**PHOTOGRAPHER:** Jim Stone  
**DATE OF PHOTO:** July 29, 2012

**ROLL NUMBER:** \_\_\_\_\_  
**PHOTO NUMBER:** 1  
**CAMERA DIRECTION:** Looking NE, SW corner



**PHOTOGRAPHER:** Jim Stone  
**DATE OF PHOTO:** July 29, 2012

**ROLL NUMBER:** \_\_\_\_\_  
**PHOTO NUMBER:** 2  
**CAMERA DIRECTION:** Looking NW, SE corner

\* = REQUIRED FIELD

**SOUTH DAKOTA STATE HISTORIC PRESERVATION OFFICE  
HISTORIC SITES SURVEY STRUCTURE FORM**



**PHOTOGRAPHER:** Jim Stone  
**DATE OF PHOTO:** July 29, 2012

**ROLL NUMBER:** \_\_\_\_\_  
**PHOTO NUMBER:** 3  
**CAMERA DIRECTION:** Looking SW, NE corner



**PHOTOGRAPHER:** Jim Stone  
**DATE OF PHOTO:** July 29, 2012

**ROLL NUMBER:** \_\_\_\_\_  
**PHOTO NUMBER:** 4  
**CAMERA DIRECTION:** Looking SE, NW corner

\* = REQUIRED FIELD

**SOUTH DAKOTA STATE HISTORIC PRESERVATION OFFICE  
HISTORIC SITES SURVEY STRUCTURE FORM**



**PHOTOGRAPHER:** Jim Stone  
**DATE OF PHOTO:** July 29, 2012

**ROLL NUMBER:** \_\_\_\_\_  
**PHOTO NUMBER:** 5

**CAMERA DIRECTION:** First floor, looking East,  
feed alley, 2x4 solid wall  
North, posts and beam  
South



**PHOTOGRAPHER:** Jim Stone  
**DATE OF PHOTO:** July 29, 2012

**ROLL NUMBER:** \_\_\_\_\_  
**PHOTO NUMBER:** 6

**CAMERA DIRECTION:** First floor, North side,  
looking East

\* = REQUIRED FIELD

**SOUTH DAKOTA STATE HISTORIC PRESERVATION OFFICE  
HISTORIC SITES SURVEY STRUCTURE FORM**



**PHOTOGRAPHER:** Jim Stone  
**DATE OF PHOTO:** July 29, 2012

**ROLL NUMBER:** \_\_\_\_\_  
**PHOTO NUMBER:** 7

**First floor, North side,  
looking West, stairs,  
granary & alley**

**CAMERA DIRECTION:** \_\_\_\_\_



**PHOTOGRAPHER:** Jim Stone  
**DATE OF PHOTO:** July 29, 2012

**ROLL NUMBER:** \_\_\_\_\_  
**PHOTO NUMBER:** 8

**Hayloft, looking East,  
6x6 posts, 6x6 beam and  
6x6 rafter behind 6x6**

**CAMERA DIRECTION:** post

\* = REQUIRED FIELD

**SOUTH DAKOTA STATE HISTORIC PRESERVATION OFFICE  
HISTORIC SITES SURVEY STRUCTURE FORM**



**PHOTOGRAPHER:** Jim Stone  
**DATE OF PHOTO:** July 29, 2012

**ROLL NUMBER:** \_\_\_\_\_  
**PHOTO NUMBER:** 9

**CAMERA DIRECTION:** Hayloft, looking East,  
gable end and diagonal  
sheathing



**PHOTOGRAPHER:** Jim Stone  
**DATE OF PHOTO:** July 29, 2012

**ROLL NUMBER:** \_\_\_\_\_  
**PHOTO NUMBER:** 10

**CAMERA DIRECTION:** Hayloft. Looking West,  
hayloft door and  
diagonal sheathing

\* = REQUIRED FIELD



**SOUTH DAKOTA STATE HISTORIC PRESERVATION OFFICE  
HISTORIC SITES SURVEY STRUCTURE FORM**



**T-94-N PLEASANT VALLEY DIRECTORY R-52-W**

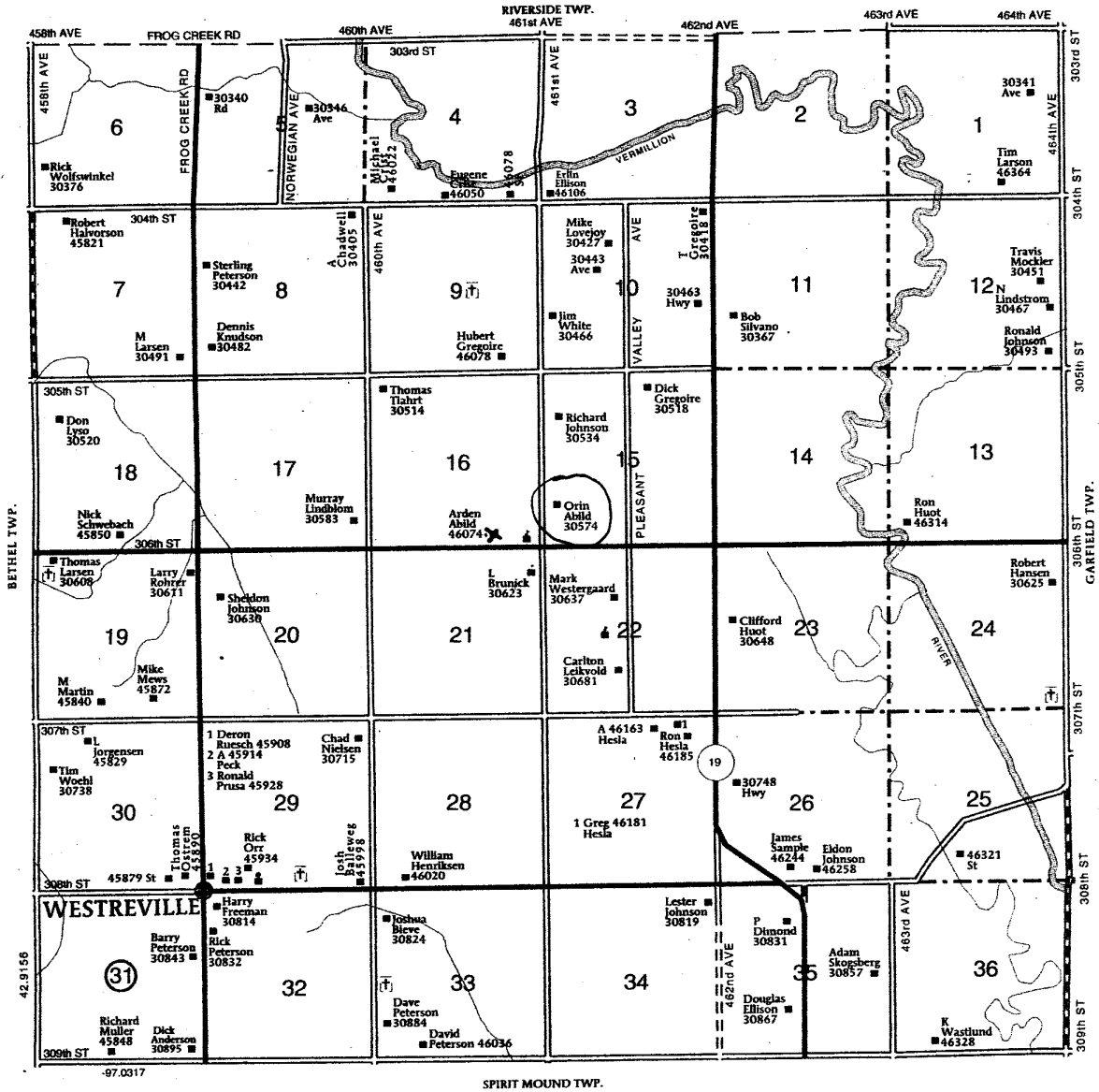

\* = REQUIRED FIELD

## **HISTORY**

This farm located in the NW  $\frac{1}{4}$  of the NW  $\frac{1}{4}$  in Section 15, Pleasant Valley Township, Clay County was homesteaded by Clarence Ternold.

The 1894, 1901, 1912 and 1924 Clay County Atlas lists Ole O. Ellefson as the owner.

The 1937, 1948 and 1956 Clay County Atlas lists Henry N. Abild as the owner.