

**SOUTH DAKOTA STATE HISTORIC PRESERVATION OFFICE
HISTORIC SITES SURVEY STRUCTURE FORM**



SITE INFORMATION

*SURVEY DATE: May 29, 2013 *ADDRESS: 46125 311th Street
*SURVEYOR: Jim Stone *COUNTY: Clay
*CITY: Vermillion

LOCATION DESCRIPTION: From Vermillion, the intersection of South Dakota Highway 50 bi-pass and South Dakota Highway 19, North 6 miles to 311th Street, turn left, (West) about 1-1/4 miles, on the left (South) side.

LEGAL DESCRIPTION: Lewisohn Track 1, N 1/2, NW 1/4, 15- 93 - 52 Spirit Mound Twp.

*QUARTER 1: NW 1/4
*QUARTER 2: _____
*TOWNSHIP: Spirit Mound
*RANGE: 52
*SECTION: 15
ACRES: 10.36

OWNER NAME: Stanley E. Lewison
OWNER ADDRESS: 46125 311th Street
OWNER CITY: Vermillion
OWNER STATE: South Dakota
OWNER ZIP: 57069
QUAD NAME: _____

OWNER CODE 1: P
OWNER CODE 2: _____
OWNER CODE 3: _____

HISTORIC SIGNIFICANCE

*DOE: _____
*DOE DATE: _____
REASON INELIGIBLE: _____

REGISTER NAME: _____
MULTIPLE PROPERTY NAME: _____

NOMINATION STATUS: _____
DATE LISTED: _____
REFERENCE NUMBER: _____
HISTORIC DISTRICT RATING: C or NC
PERIOD: _____

CATEGORY: _____
SIGNIFICANCE LEVEL 1: N S L
SIGNIFICANCE LEVEL 2: N S L
CRITERIA 1: A B C D
CRITERIA 2: A B C D
CRITERIA 3: A B C D
CRITERIA 4: A B C D

SIGNIFICANCE NOTES: _____

STRUCTURE DETAILS

* = REQUIRED FIELD

**SOUTH DAKOTA STATE HISTORIC PRESERVATION OFFICE
HISTORIC SITES SURVEY STRUCTURE FORM**



SHPO ID: _____
 *PROPERTY NAME: _____
 OTHER NAME: _____

CURRENT FUNCTION: Storage FOUNDATION: Poured concrete
 CURRENT SUBFUNCTION: Storage ROOF MATERIAL: Cedar shingles
 HISTORIC FUNCTION: Livestock barn ROOF SHAPE: Gable
 HISTORIC SUBFUNCTION: Hay and grain storage STRUCTURAL SYSTEM: Balloon framing
 OCCUPIED: Yes STYLE: Gable roof barn
 TYPE: Livestock barn
2x6 studs, 1x8 diagonal sheathing, 1/2"x6" cedar lap siding

ACCESSIBLE: Yes with permission WALLS: _____

STORIES: 2 SIGNIFICANT PERSON: Ole I. Hanson
 *DATE OF CONSTRUCTION: Early 1900's CULTURAL AFFILIATION: ?

ALTERED/MOVED NOTES: Original site. 9' x 16' granary added in NE corner of hayloft.

INTERIOR NOTES: Two rows of 4x6 posts and 4x6 beams. 2x8 floor joists for hayloft floor. 8' x 16' granary in the NE corner, may have been added later. All evidence of horse stalls or milk cow stanchions has been removed.

OTHER NOTES: 2x6 stud walls with 1x8 diagonal sheathing on all four walls and 1/2"x6" cedar lap siding. Rafters are 2x6. 2x6 bracing in hayloft 4' O.C., from the top of the wall down to floor and from center of rafters down to the floor by outside wall. 8"x10" four light windows. Metal cupola still in place. Double outswing doors for hayloft doors. 6x6 sills with a 16' 2x6 wall which makes a 16' - 6" tall wall.

*PHYSICAL NOTES: Barn is in good condition. The diagonal sheathing keeps the barn plumb and straight.

*UTM ZONE: _____ *RESTRICTED: Y or N
 *UTM EASTING: _____
 *UTM NORTHING: _____

* = REQUIRED FIELD

**SOUTH DAKOTA STATE HISTORIC PRESERVATION OFFICE
HISTORIC SITES SURVEY STRUCTURE FORM**

SKETCH MAP

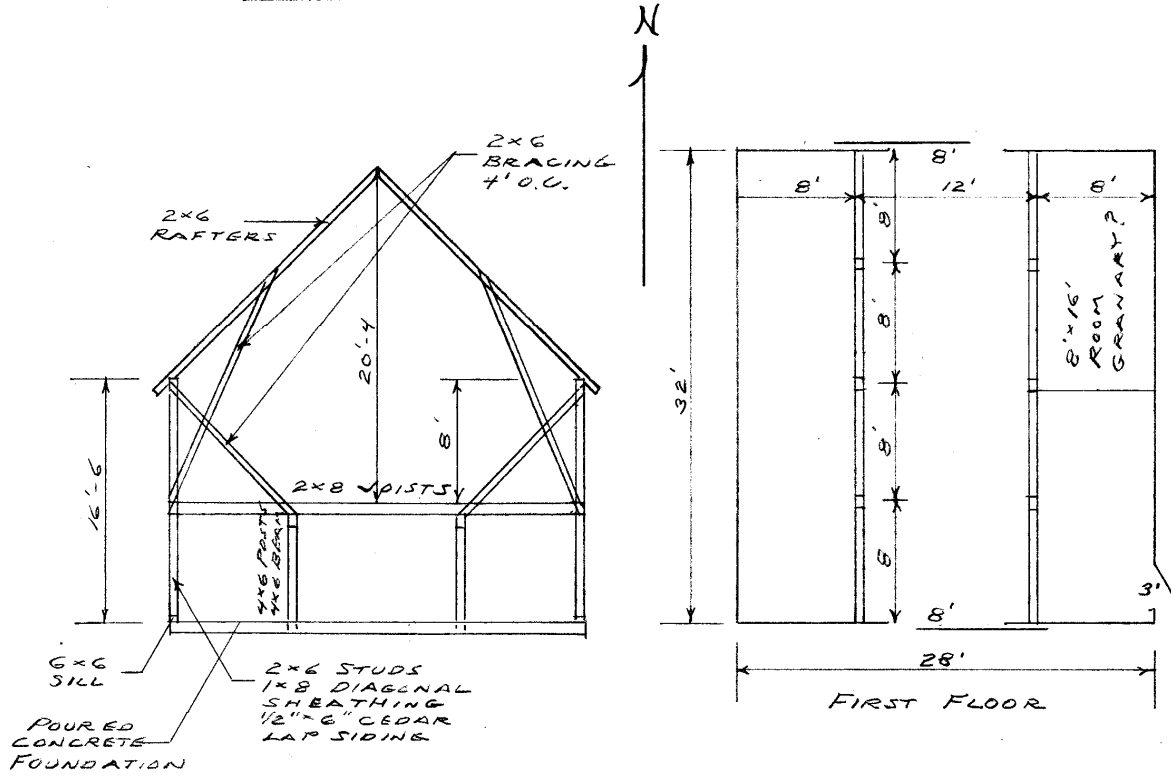

PHOTOGR

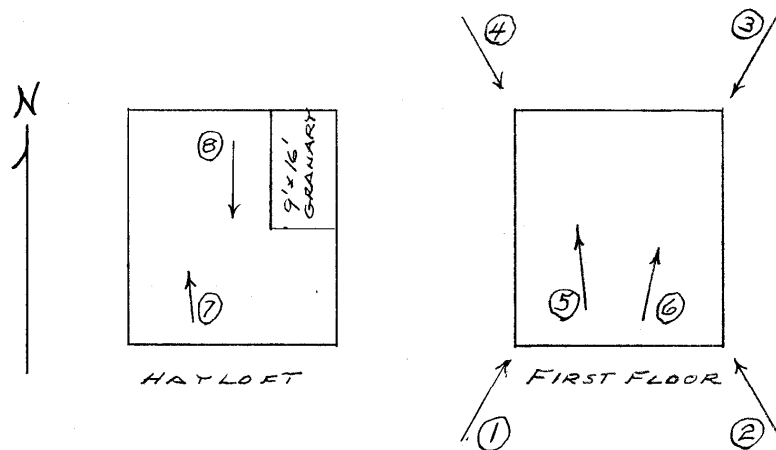

* = REQUIRED FIELD

**SOUTH DAKOTA STATE HISTORIC PRESERVATION OFFICE
HISTORIC SITES SURVEY STRUCTURE FORM**



PHOTOGRAPHER: Jim Stone
DATE OF PHOTO: May 29, 2013

ROLL NUMBER: _____
PHOTO NUMBER: 1
CAMERA DIRECTION: Looking NE, SW corner



PHOTOGRAPHER: Jim Stone
DATE OF PHOTO: May 29, 2013

ROLL NUMBER: _____
PHOTO NUMBER: 2
CAMERA DIRECTION: Looking NW, SE corner

* = REQUIRED FIELD

**SOUTH DAKOTA STATE HISTORIC PRESERVATION OFFICE
HISTORIC SITES SURVEY STRUCTURE FORM**



PHOTOGRAPHER: Jim Stone
DATE OF PHOTO: May 29, 2013

ROLL NUMBER: _____
PHOTO NUMBER: 3
CAMERA DIRECTION: Looking SW, NE corner



PHOTOGRAPHER: Jim Stone
DATE OF PHOTO: May 29, 2013

ROLL NUMBER: _____
PHOTO NUMBER: 4
CAMERA DIRECTION: Looking SE, NW corner

* = REQUIRED FIELD

**SOUTH DAKOTA STATE HISTORIC PRESERVATION OFFICE
HISTORIC SITES SURVEY STRUCTURE FORM**



PHOTOGRAPHER: Jim Stone
DATE OF PHOTO: May 29, 2013

ROLL NUMBER: 5
PHOTO NUMBER: 5

CAMERA DIRECTION: First floor, looking NW,
4x6 post, 4x6 beam, 2x8
joists, note diagonal
sheathing on wall.



PHOTOGRAPHER: Jim Stone
DATE OF PHOTO: May 29, 2013

ROLL NUMBER: 6
PHOTO NUMBER: 6

CAMERA DIRECTION: First floor, looking NE,
granary in NE corner.

* = REQUIRED FIELD

**SOUTH DAKOTA STATE HISTORIC PRESERVATION OFFICE
HISTORIC SITES SURVEY STRUCTURE FORM**



PHOTOGRAPHER: Jim Stone
DATE OF PHOTO: May 29, 2013

ROLL NUMBER: _____
PHOTO NUMBER: 7

**Hayloft, looking NW, 2x6
rafters with 2x6 brace
from center of rafters
down to the floor and
2x6 brace from top of
wall out to floor, both 4'
O.C.**

CAMERA DIRECTION: _____



PHOTOGRAPHER: Jim Stone
DATE OF PHOTO: May 29, 2013

ROLL NUMBER: _____
PHOTO NUMBER: 8

**Hayloft, looking South,
double out swing doors
for hayloft doors.**

CAMERA DIRECTION: _____

* = REQUIRED FIELD

**SOUTH DAKOTA STATE HISTORIC PRESERVATION OFFICE
HISTORIC SITES SURVEY STRUCTURE FORM**

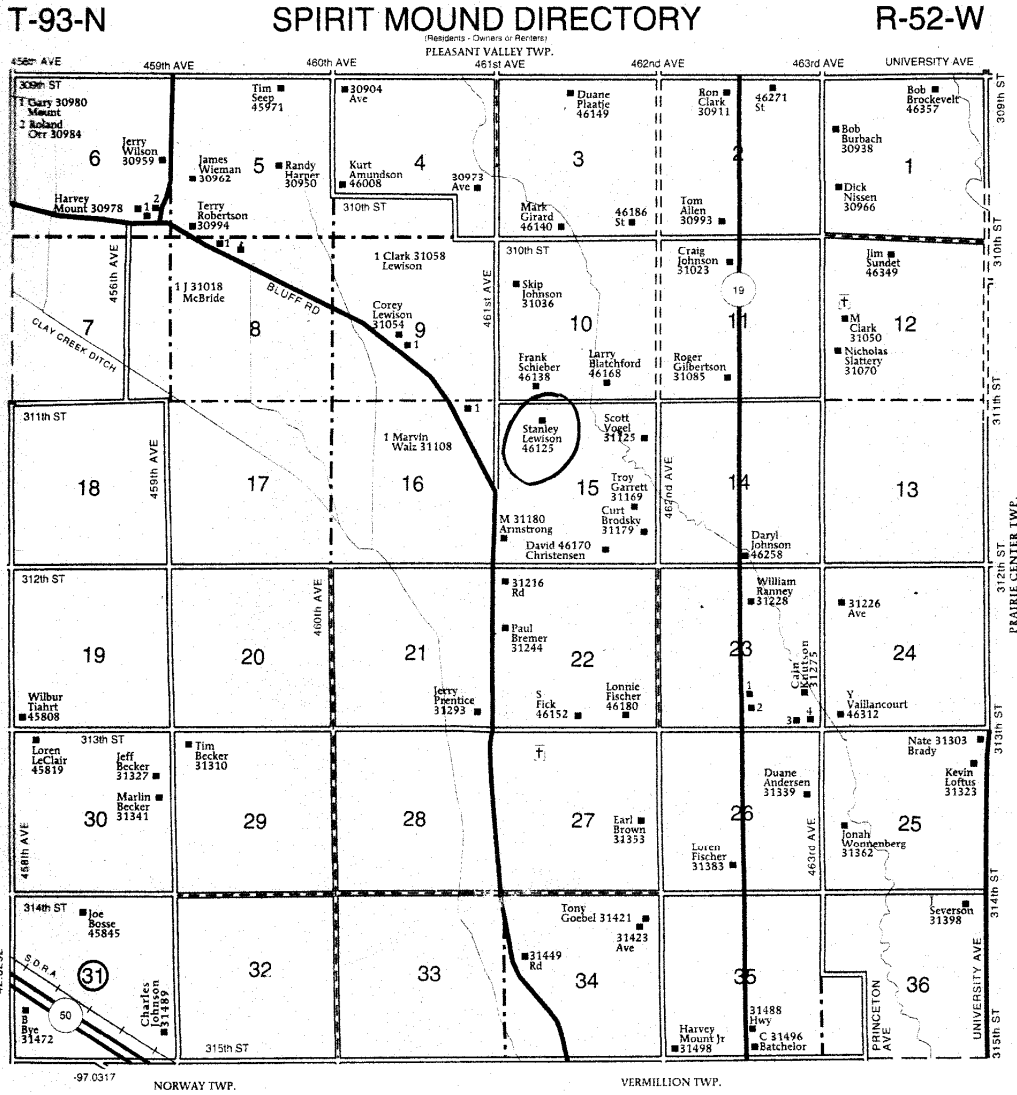

**SPIRIT MOUND
TOWNSHIP
SECTION 23**

- 1 McDonald, Ben 31284
- 2 Freidel, Mike 31288
- 3 46292
- 4 Wood, Robert 46296

© Farm & Home Publishers, Ltd.

* = REQUIRED FIELD

HISTORY

This farm located in the NW ¼ of Section 15, Spirit Mound Township, Clay County was homesteaded by Edward Anderson.

The 1894 Clay County Atlas lists Edward Anderson as the owner.

The 1901 and 1912 Clay County Atlas lists Ole I. Hanson as the owner.

The 1924, 1937 and 1948 Clay County Atlas lists Anna I. Nelson as the owner.

The 1956 Clay County Atlas lists Lyman Lewison as the owner.

**SOUTH DAKOTA STATE HISTORIC PRESERVATION OFFICE
HISTORIC SITES SURVEY STRUCTURE FORM**

