

**SOUTH DAKOTA STATE HISTORIC PRESERVATION OFFICE
HISTORIC SITES SURVEY STRUCTURE FORM**



SITE INFORMATION

*SURVEY DATE: August 12, 2013 *ADDRESS: 30520 458th Ave.
*SURVEYOR: Jim Stone *COUNTY: Clay
*CITY: Wakonda

LOCATION DESCRIPTION: From Vermillion, intersection of South Dakota Highway 50 bi-pass and South Dakota Highway 19, North about 11 miles to 306th Street, turn left (West) about 4 miles to 458th Ave., turn right, (North) about 3/4 mile, on the right (East) side.

LEGAL DESCRIPTION: NE 1/4, NW 1/4, 18 - 94 - 52 Pleasant Valley Twp.

*QUARTER 1: NW1/4
*QUARTER 2: _____
*TOWNSHIP: Pleasant Valley
*RANGE: 52
*SECTION: 18
ACRES: 37.45

OWNER NAME: Donald H. & Janice D. Lyso
OWNER ADDRESS: 30520 458th Ave.
OWNER CITY: Wakonda
OWNER STATE: South Dakota
OWNER ZIP: 57073
QUAD NAME: _____

OWNER CODE 1: P
OWNER CODE 2: _____
OWNER CODE 3: _____

HISTORIC SIGNIFICANCE

*DOE: _____
*DOE DATE: _____
REASON INELIGIBLE: _____

REGISTER NAME: _____
MULTIPLE PROPERTY NAME: _____

NOMINATION STATUS: _____
DATE LISTED: _____
REFERENCE NUMBER: _____
HISTORIC DISTRICT RATING: C or NC
PERIOD: _____

CATEGORY: _____
SIGNIFICANCE LEVEL 1: N S L
SIGNIFICANCE LEVEL 2: N S L
CRITERIA 1: A B C D
CRITERIA 2: A B C D
CRITERIA 3: A B C D
CRITERIA 4: A B C D

SIGNIFICANCE NOTES: _____

STRUCTURE DETAILS

* = REQUIRED FIELD

**SOUTH DAKOTA STATE HISTORIC PRESERVATION OFFICE
HISTORIC SITES SURVEY STRUCTURE FORM**



SHPO ID: _____
 *PROPERTY NAME: _____
 OTHER NAME: _____

CURRENT FUNCTION: Machinery storage FOUNDATION: Poured concrete
 CURRENT SUBFUNCTION: Calving barn ROOF MATERIAL: Steel roofing over cedar shingles
 HISTORIC FUNCTION: Livestock barn ROOF SHAPE: Gable roof
 HISTORIC SUBFUNCTION: Hay storage STRUCTURAL SYSTEM: Balloon framing
 STYLE: Western feeder barn barn
 OCCUPIED: Yes TYPE: Livestock barn
 Yes with 2x6 studs, and 1x6
 ACCESSIBLE: permission WALLE: #106 drop siding

STORIES: 2 SIGNIFICANT PERSON: Olaf Skonhovd
 *DATE OF CONSTRUCTION: 1915 - 1920 CULTURAL AFFILIATION: ?

ALTERED/MOVED NOTES: Original site. Roof covered with steel roofing over cedar shingles. 14' x 48' lean-to added on the East side later. 16' x 16' overhead installed in the West wall for large machinery storage. The 1x6 drop siding was removed from the lower 8' on the east wall and replaced with 1x10 shiplap when lean-to was added. 1x6 #106 drop siding still in place above shiplap on this wall.

INTERIOR NOTES: Two rows of 4x6 posts with 4x6's for beams support 2x6 rafters. Double 2x6 posts and 2x6 bracing also support rafters. (see drawing elevation) Three of the four double horse stalls still in place on the North side. 10 milk cow stanchions are still in place on the South side.

OTHER NOTES: 2x6 stud walls with 1x6 #106 drop siding. Center 16' of original barn was hayloft, 16' x 32' and 24' from the ground to the peak. Windows were 9" x12" four light and 4"x24" four light.

*PHYSICAL NOTES: Barn is in good condition. *RESTRICTED: Y or N
 *UTM EASTING: _____
 *UTM NORTHING: _____

* = REQUIRED FIELD

**SOUTH DAKOTA STATE HISTORIC PRESERVATION OFFICE
HISTORIC SITES SURVEY STRUCTURE FORM**



SKETCH MAP

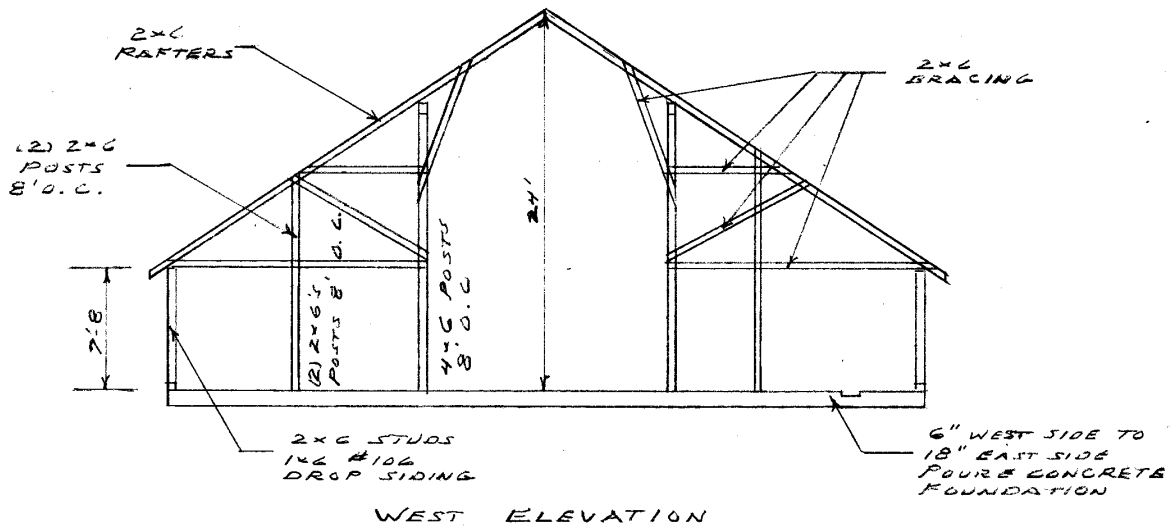

PHOTOGR

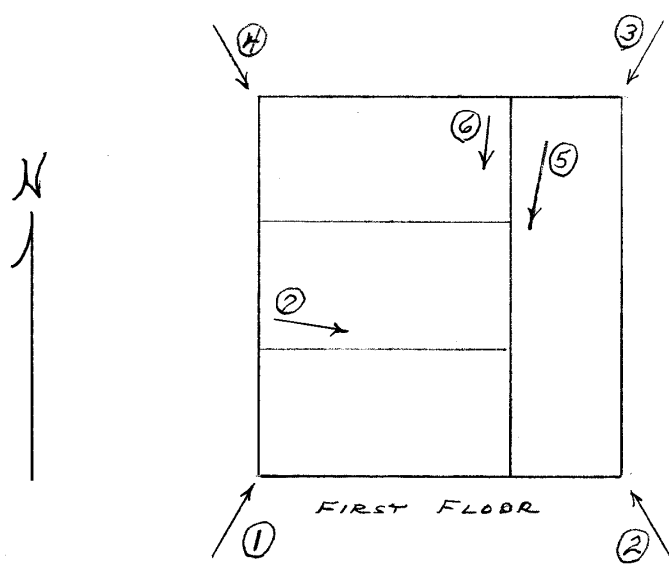

* = REQUIRED FIELD

SOUTH DAKOTA STATE HISTORIC PRESERVATION OFFICE
 HISTORIC SITES SURVEY STRUCTURE FORM



SKETCH MAP

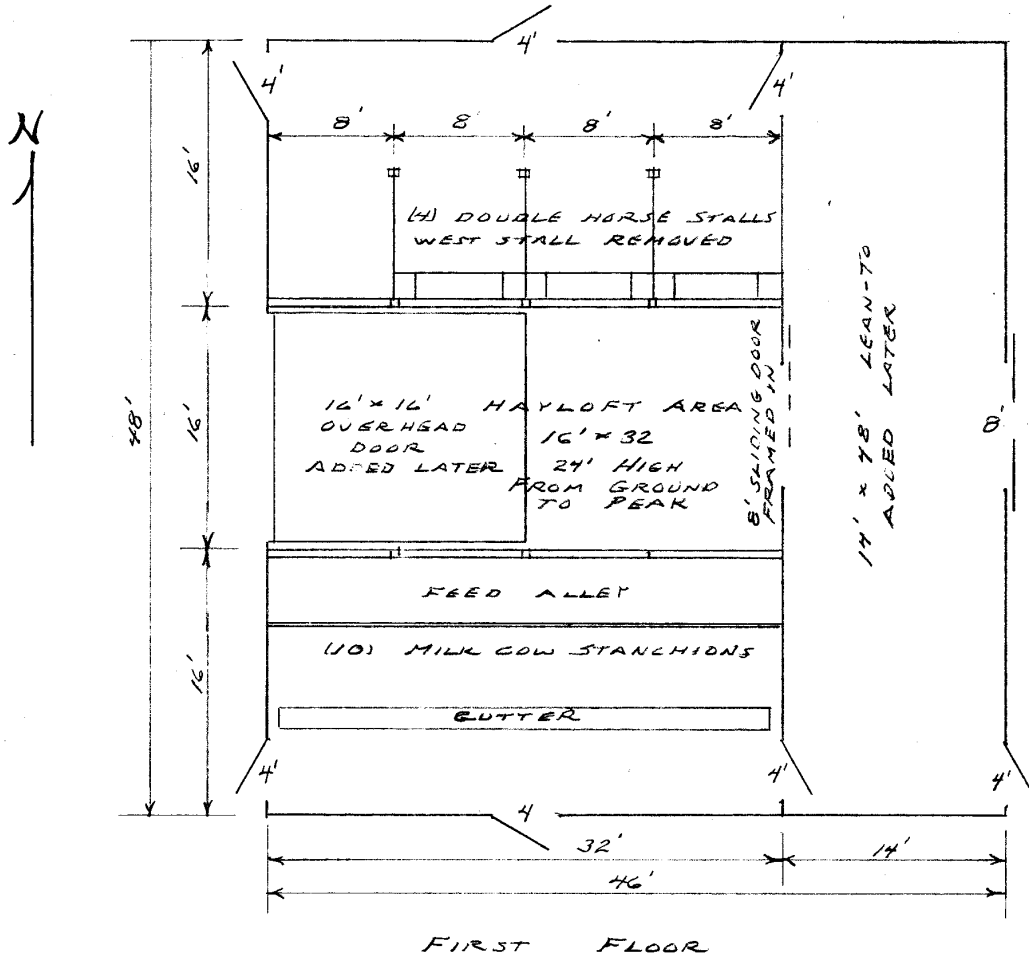

PHOTOGR

* = REQUIRED FIELD

**SOUTH DAKOTA STATE HISTORIC PRESERVATION OFFICE
HISTORIC SITES SURVEY STRUCTURE FORM**



PHOTOGRAPHER: Jim Stone
DATE OF PHOTO: August 12, 2013

ROLL NUMBER: _____
PHOTO NUMBER: 1
CAMERA DIRECTION: Looking NE, SW corner

—



PHOTOGRAPHER: Jim Stone
DATE OF PHOTO: August 12, 2013

ROLL NUMBER: _____
PHOTO NUMBER: 2
CAMERA DIRECTION: Looking NW, SE corner

* = REQUIRED FIELD

**SOUTH DAKOTA STATE HISTORIC PRESERVATION OFFICE
HISTORIC SITES SURVEY STRUCTURE FORM**



PHOTOGRAPHER: Jim Stone
DATE OF PHOTO: August 12, 2013

ROLL NUMBER: _____
PHOTO NUMBER: 3
CAMERA DIRECTION: Looking SW, NE corner



PHOTOGRAPHER: Jim Stone
DATE OF PHOTO: August 12, 2013

ROLL NUMBER: _____
PHOTO NUMBER: 4
CAMERA DIRECTION: Looking SE, NW corner

* = REQUIRED FIELD

**SOUTH DAKOTA STATE HISTORIC PRESERVATION OFFICE
HISTORIC SITES SURVEY STRUCTURE FORM**



PHOTOGRAPHER: Jim Stone
DATE OF PHOTO: August 12, 2013

ROLL NUMBER: _____
PHOTO NUMBER: 5

Looking SW & up, in East lean-to, 2x6 rafters and 2x6 rafter bracing. note shiplap on wall with drop siding above.

CAMERA DIRECTION: _____



PHOTOGRAPHER: Jim Stone
DATE OF PHOTO: August 12, 2013

ROLL NUMBER: _____
PHOTO NUMBER: 6

First floor, looking SE in original barn horse stall on North side.

CAMERA DIRECTION: _____

* = REQUIRED FIELD

**SOUTH DAKOTA STATE HISTORIC PRESERVATION OFFICE
HISTORIC SITES SURVEY STRUCTURE FORM**



PHOTOGRAPHER: Jim Stone
DATE OF PHOTO: August 12, 2013

ROLL NUMBER: _____
PHOTO NUMBER: 7

CAMERA DIRECTION: First floor, looking SE,
4x6 posts 8' O. C., 1x6
bracing supporting
rafters.

**SOUTH DAKOTA STATE HISTORIC PRESERVATION OFFICE
HISTORIC SITES SURVEY STRUCTURE FORM**

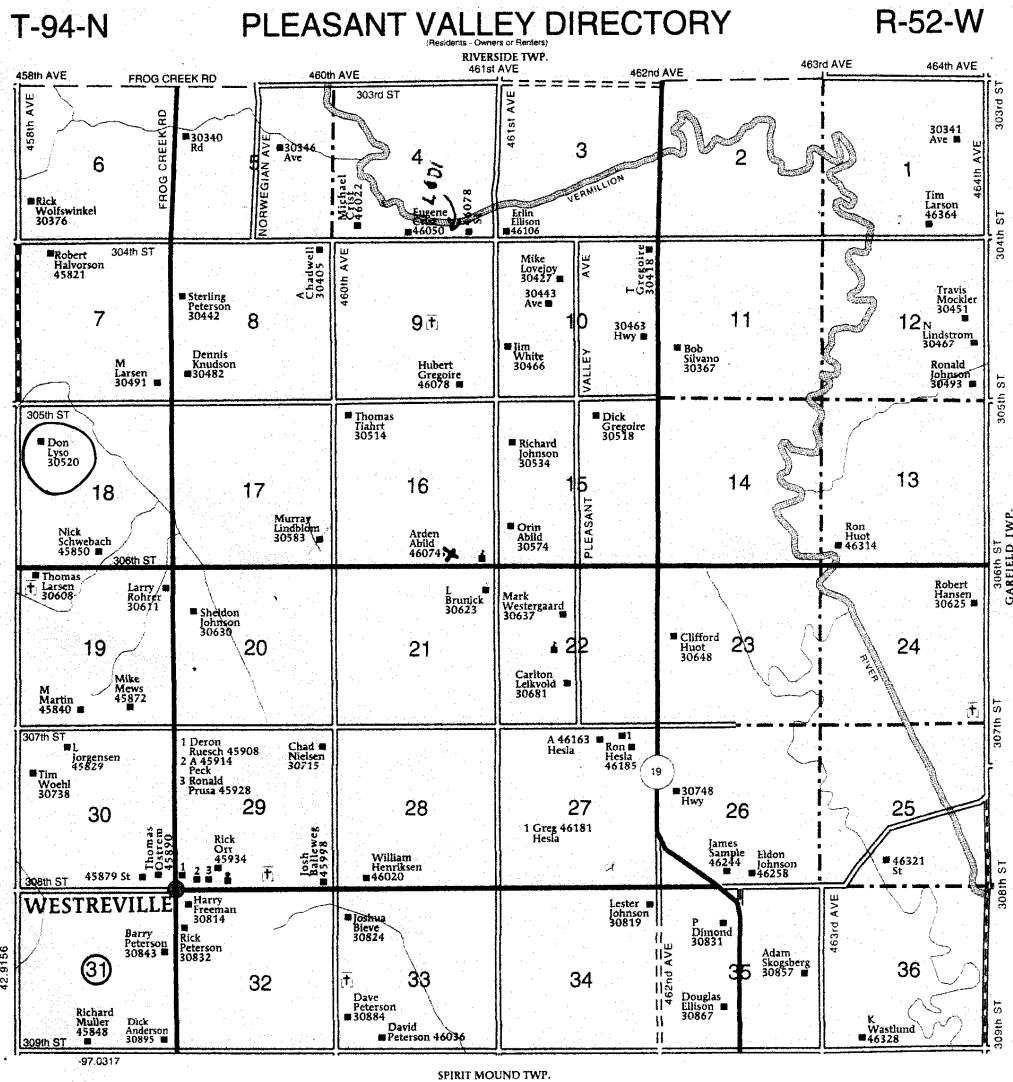

History

This farm located in the NW ¼ of Section 18, Bethel Township, Clay County was homesteaded by Ole Hovelson.

The 1894, 1901 and 1912 Clay County Atlas lists Olaf Skonhovd as the owner.

The 1924 Clay County Atlas lists Christina Ostrem as the owner.

The 1937 Clay County Atlas lists C. Johnson as the owner.

The 1948 and 1956 Clay County Atlas lists Hans Lyso as the owner.