

**SOUTH DAKOTA STATE HISTORIC PRESERVATION OFFICE
HISTORIC SITES SURVEY STRUCTURE FORM**



SITE INFORMATION

*SURVEY DATE: April 3, 2013 *ADDRESS: 46669 298th Street
*SURVEYOR: Jim Stone *COUNTY: Clay
*CITY: Beresford

LOCATION DESCRIPTION: From Vermillion, Intersection of South Dakota Highway bi-pass and University Road, North 20 miles to 298th Street, turn right (East) about 1-3/4 miles, on the right (South) side.

LEGAL DESCRIPTION: NE 1/4, 9 - 95 - 51 Glenwood Twp.

*QUARTER 1: NE 1/4 OWNER NAME: Ronald Gylfe
*QUARTER 2: _____ OWNER ADDRESS: 46669 298th Street
*TOWNSHIP: Glenwood OWNER CITY: Beresford
*RANGE: 51 OWNER STATE: South Dakota
*SECTION: 9 OWNER ZIP: 57004
ACRES: 157.77 QUAD NAME: _____

OWNER CODE 1: P
OWNER CODE 2:
OWNER CODE 3:

HISTORIC SIGNIFICANCE

*DOE: _____ REGISTER NAME: _____
*DOE DATE: _____ MULTIPLE PROPERTY NAME: _____
REASON INELIGIBLE: _____

NOMINATION STATUS: _____ CATEGORY: _____
DATE LISTED: _____ SIGNIFICANCE LEVEL 1: N S L
REFERENCE NUMBER: _____ SIGNIFICANCE LEVEL 2: N S L
HISTORIC DISTRICT RATING: C or NC CRITERIA 1: A B C D
PERIOD: _____ CRITERIA 2: A B C D
CRITERIA 3: A B C D
CRITERIA 4: A B C D

SIGNIFICANCE NOTES: _____

STRUCTURE DETAILS

* = REQUIRED FIELD

**SOUTH DAKOTA STATE HISTORIC PRESERVATION OFFICE
HISTORIC SITES SURVEY STRUCTURE FORM**



SHPO ID: _____

*PROPERTY NAME: _____

OTHER NAME: _____

CURRENT FUNCTION: Cattle barn FOUNDATION: Poured concrete
Steel over cedar

CURRENT SUBFUNCTION: Storage ROOF MATERIAL: shingles

HISTORIC FUNCTION: Livestock barn ROOF SHAPE: Gable

HISTORIC SUBFUNCTION: Hay & grain storage STRUCTURAL SYSTEM: Balloon framing

OCCUPIED: Yes STYLE: Gable roof barn

ACCESSIBLE: Yes with permission TYPE: Livestock barn
2x6 studs, 1x6 #106 drop siding and 26" vertical steel roofing

WALLS: _____

STORIES: 2 SIGNIFICANT PERSON: Nels Olson

*DATE OF CONSTRUCTION: Early 1900's CULTURAL AFFILIATION: Swedish

ALTERED/MOVED NOTES: Original site. Any evidence of horse stalls and milk cow stanchions has been removed. Roof has been covered with steel roofing, except the South side, which is cedar shingles. Most of the walls have been covered with 1-1/4" x 26" galvanized corrugated steel was applied vertically. North 14'x 48' lean-to added later. South 16' x 48' lean-to added later, snow caved the roof in and the lean-to was removed. Posts in the main barn have rotted off and have been replaced with treated 6x6's

INTERIOR NOTES: The original barn had two rows of round posts and (2) 2x6's for a beam. The floor joists for the hayloft floor are 2x6's. 2x6 posts 4' O. C. support the center of rafters in hayloft. Two 8'x8' granaries still in the SW corner of the first floor.

OTHER NOTES: 2x6 stud walls with 1x6 #106 drop siding and 1-1/4"x 26" vertical steel, except the West wall. North lean-to is pole barn construction. 5" posts 6' O. C. with 2x6 girts 24" O. C. and steel siding. Windows are 8"x10" four light. Rafters are 2x6's. An interesting note, most of the rafters are rough sawn lumber with a milled 2x6 nailed along side of some. The South wall is rough sawn lumber, but the West, North and East walls are milled lumber.

***PHYSICAL NOTES:** Barn is in fair condition.

*UTM ZONE: _____

*RESTRICTED: Y or N

*UTM EASTING: _____

*UTM NORTHING: _____

**SOUTH DAKOTA STATE HISTORIC PRESERVATION OFFICE
HISTORIC SITES SURVEY STRUCTURE FORM**



SKETCH MAP

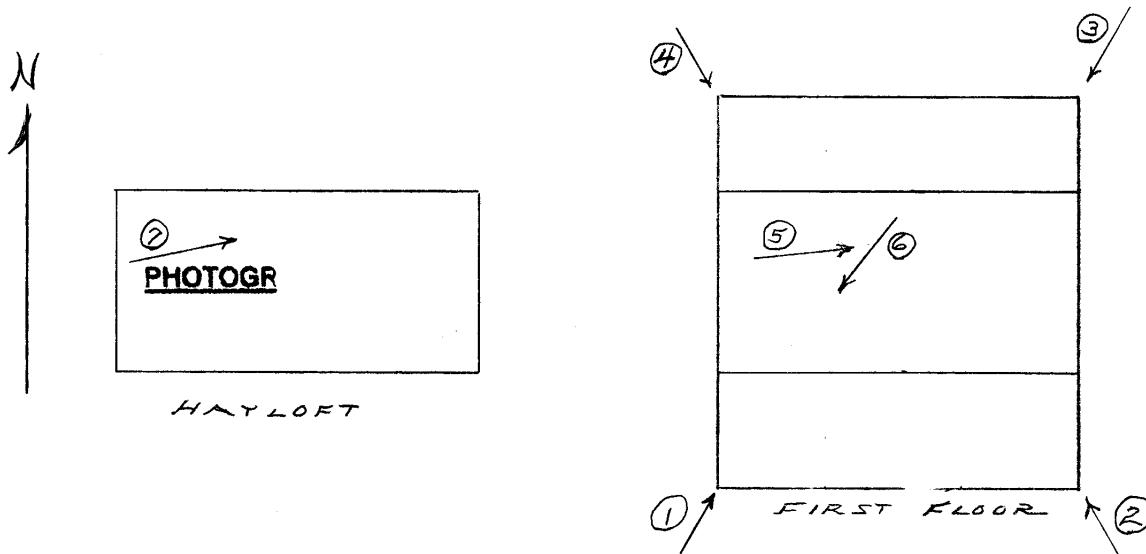
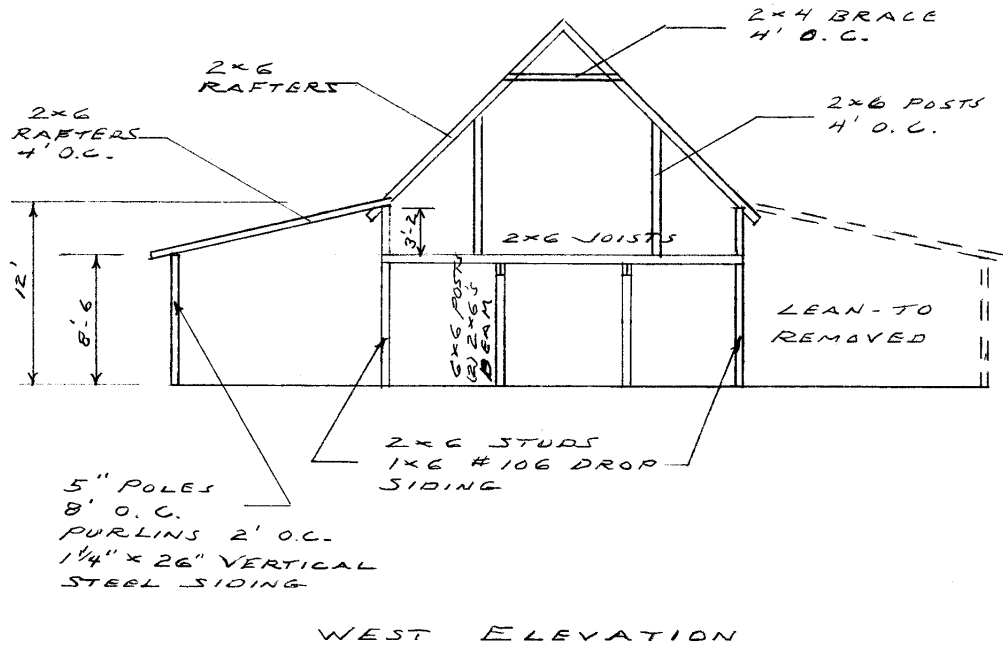

* = REQUIRED FIELD

**SOUTH DAKOTA STATE HISTORIC PRESERVATION OFFICE
HISTORIC SITES SURVEY STRUCTURE FORM**



SKETCH MAP

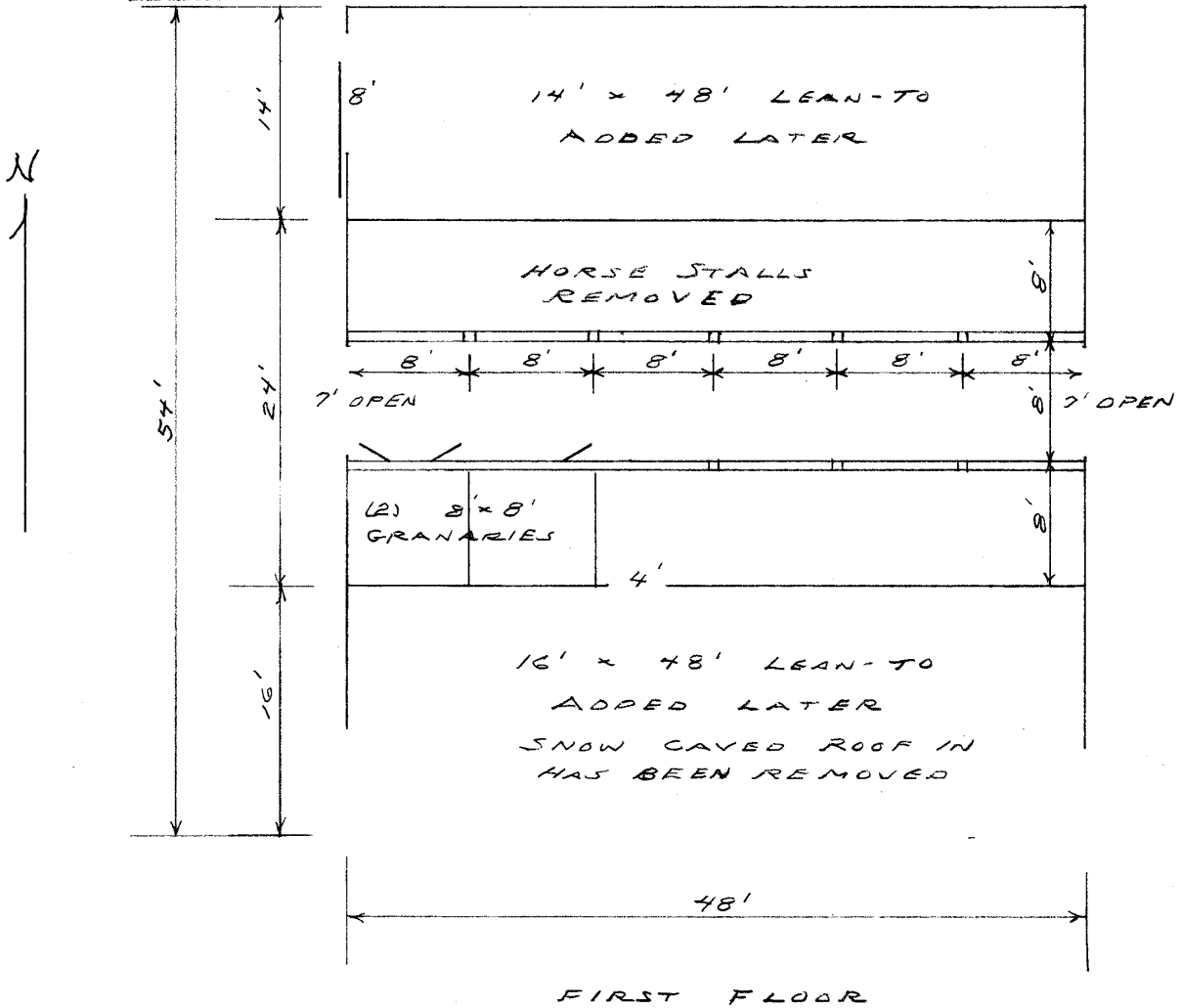

PHOTOGR

* = REQUIRED FIELD

**SOUTH DAKOTA STATE HISTORIC PRESERVATION OFFICE
HISTORIC SITES SURVEY STRUCTURE FORM**



PHOTOGRAPHER: Jim Stone
DATE OF PHOTO: April 3, 2013

ROLL NUMBER: _____
PHOTO NUMBER: 1
CAMERA DIRECTION: Looking NE, SW corner



PHOTOGRAPHER: Jim Stone
DATE OF PHOTO: April 3, 2013

ROLL NUMBER: _____
PHOTO NUMBER: 2
CAMERA DIRECTION: Looking NW, SE corner

* = REQUIRED FIELD

**SOUTH DAKOTA STATE HISTORIC PRESERVATION OFFICE
HISTORIC SITES SURVEY STRUCTURE FORM**



PHOTOGRAPHER: Jim Stone
DATE OF PHOTO: April 3, 2013

ROLL NUMBER: _____
PHOTO NUMBER: 3
CAMERA DIRECTION: Looking SW, NE corner



PHOTOGRAPHER: Jim Stone
DATE OF PHOTO: April 3, 2013

ROLL NUMBER: _____
PHOTO NUMBER: 4
CAMERA DIRECTION: Looking SE, NW corner

* = REQUIRED FIELD

**SOUTH DAKOTA STATE HISTORIC PRESERVATION OFFICE
HISTORIC SITES SURVEY STRUCTURE FORM**



PHOTOGRAPHER: Jim Stone
DATE OF PHOTO: April 3, 2013

ROLL NUMBER: _____
PHOTO NUMBER: 5

**First floor, looking East,
6x6 posts (2) 2x6's for a
beam and 2x6 floor
joists.**

CAMERA DIRECTION: _____



PHOTOGRAPHER: Jim Stone
DATE OF PHOTO: April 3, 2013

ROLL NUMBER: _____
PHOTO NUMBER: 6

**First floor, looking SW,
two granaries still in SW
corner.**

CAMERA DIRECTION: _____

**SOUTH DAKOTA STATE HISTORIC PRESERVATION OFFICE
HISTORIC SITES SURVEY STRUCTURE FORM**



PHOTOGRAPHER: Jim Stone
DATE OF PHOTO: April 3, 2013

ROLL NUMBER: _____
PHOTO NUMBER: 7

CAMERA DIRECTION: Hayloft, looking East,
2x6 posts 4' O. C.
supporting rafters.

**SOUTH DAKOTA STATE HISTORIC PRESERVATION OFFICE
HISTORIC SITES SURVEY STRUCTURE FORM**



T-95-N GLENWOOD DIRECTORY R-51-W

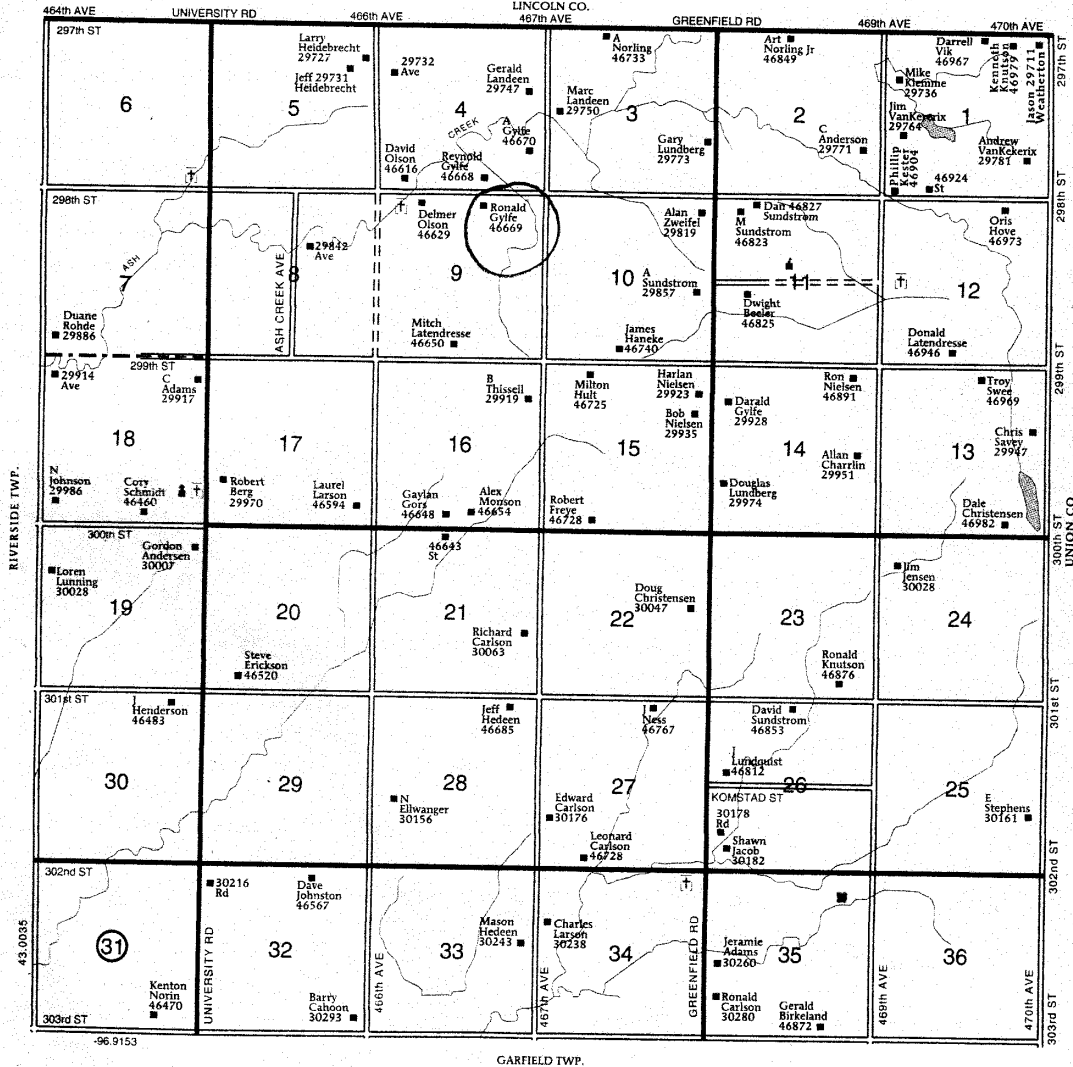

HISTORY

This farm, located in the NE ¼, Section 6, Glenwood Township, Clay County was homesteaded by Peter Johnson.

The 1894 and 1901 Clay County Atlas lists Nils Olson as the owner.

The 1912 and 1924 Clay county Atlas lists Nels Olson as the owner.

The 1937 and 1948 Clay County Atlas lists Minnie Olson as the owner. The 1937 Clay County Atlas lists G. Carlson as the operator.

The 1956 Clay County Atlas lists Gust Gylfe as the owner.