

**SOUTH DAKOTA STATE HISTORIC PRESERVATION OFFICE
HISTORIC SITES SURVEY STRUCTURE FORM**



SITE INFORMATION

*SURVEY DATE: July 30, 2013 *ADDRESS: 30635 456th Ave.
*SURVEYOR: Jim Stone *COUNTY: Clay
*CITY: Volin

LOCATION DESCRIPTION: From Vermillion, intersection of South Dakota Highway 50 bi-pass and South Dakota Highway 19, North about 11 miles to 306th Street, turn left (West) about 6 miles to 456th Ave., turn left, (South) about ¼ mile, on the right (West) side.

LEGAL DESCRIPTION: N 704' of S 1,200' of E 898', NE 1/4, 22 - 94 - 53 Bethel Twp.

*QUARTER 1: NE 1/4
*QUARTER 2: _____
*TOWNSHIP: Bethel
*RANGE: 53
*SECTION: 22
ACRES: 13.68

OWNER NAME: Krishna K. Mastel & Christopher A Meyer
OWNER ADDRESS: 30635 456th Ave.
OWNER CITY: Volin
OWNER STATE: South Dakota
OWNER ZIP: 57072
QUAD NAME: _____

OWNER CODE 1: P
OWNER CODE 2: _____
OWNER CODE 3: _____

HISTORIC SIGNIFICANCE

*DOE: _____
*DOE DATE: _____
REASON INELIGIBLE: _____

REGISTER NAME: _____
MULTIPLE PROPERTY NAME: _____

NOMINATION STATUS: _____
DATE LISTED: _____
REFERENCE NUMBER: _____
HISTORIC DISTRICT RATING: C or NC
PERIOD: _____

CATEGORY: _____
SIGNIFICANCE LEVEL 1: N S L
SIGNIFICANCE LEVEL 2: N S L
CRITERIA 1: A B C D
CRITERIA 2: A B C D
CRITERIA 3: A B C D
CRITERIA 4: A B C D

SIGNIFICANCE NOTES: _____

STRUCTURE DETAILS

* = REQUIRED FIELD

**SOUTH DAKOTA STATE HISTORIC PRESERVATION OFFICE
HISTORIC SITES SURVEY STRUCTURE FORM**



SHPO ID: _____
 *PROPERTY NAME: _____
 OTHER NAME: _____

CURRENT FUNCTION: <u>Vacant</u>	FOUNDATION: <u>Native stone, no mortar</u>
CURRENT SUBFUNCTION: <u>Storage</u>	ROOF MATERIAL: <u>Steel roofing over cedar shingles</u>
HISTORIC FUNCTION: <u>Livestock barn</u>	ROOF SHAPE: <u>Gable roof</u>
HISTORIC SUBFUNCTION: <u>Hay and grain storage</u>	STRUCTURAL SYSTEM: <u>Balloon framing</u>
OCCUPIED: <u>No</u>	STYLE: <u>Gable roof barn</u>
ACCESSIBLE: <u>Yes with permission</u>	TYPE: <u>Western feeder barn</u> <u>2x6 studs, 1x8 #106 drop siding and embossed brick steel siding.</u>
STORIES: <u>2</u>	SIGNIFICANT PERSON: <u>Nels C. & Hans M. Nelson</u>
*DATE OF CONSTRUCTION: <u>Late 1800's</u>	CULTURAL AFFILIATION: <u>Danish</u>

ALTERED/MOVED NOTES: Moved about 300' North in March 1901. Any evidence milk cow stanchions has been removed. Roof covered with 1-1/4"x26" galvanized corrugated steel roofing over cedar shingles. Barn has been remodeled for granaries in the center barn and the West lean-to.

INTERIOR NOTES: 2x6 stud wall from granaries support 2x8 joists for hayloft floor. East wall of center barn is open 4x6's about 5' O. C. The East lean-to still has (3) single horse stalls in place at the North end. The hay feed rack for cows is still in place at the South end of the East lean-to.

OTHER NOTES: 2x6 stud walls, 1x8 #106 drop siding and embossed brick steel siding on all four exterior walls. Rafters are 2x6's . Windows are 8" x10" four light. All of the 2x6's and 2x8's and 4x4's are rough sawn cottonwood. 2x6's used to construct granaries are milled. Penciled note on side of granary in center barn " Hans barn moved _____ March 1901", see photos.

***PHYSICAL NOTES:** Barn is in fair condition. ***RESTRICTED:** Y or N

***UTM EASTING:** _____
***UTM NORTHING:** _____

* = REQUIRED FIELD

**SOUTH DAKOTA STATE HISTORIC PRESERVATION OFFICE
HISTORIC SITES SURVEY STRUCTURE FORM**

SKETCH MAP

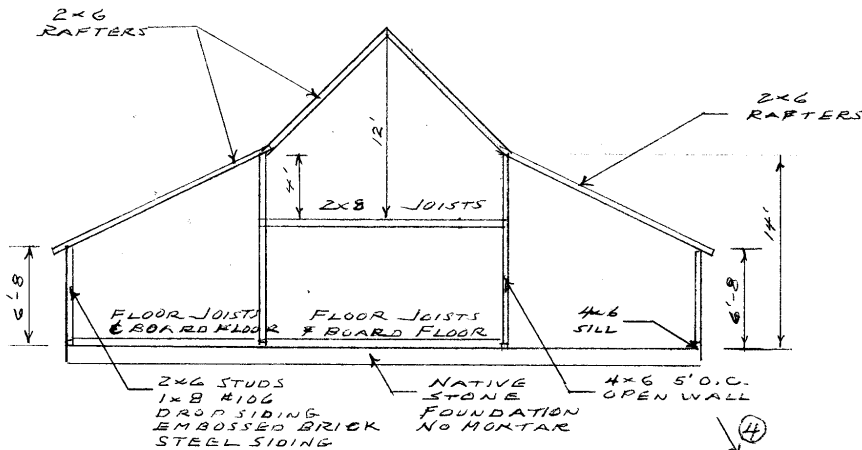
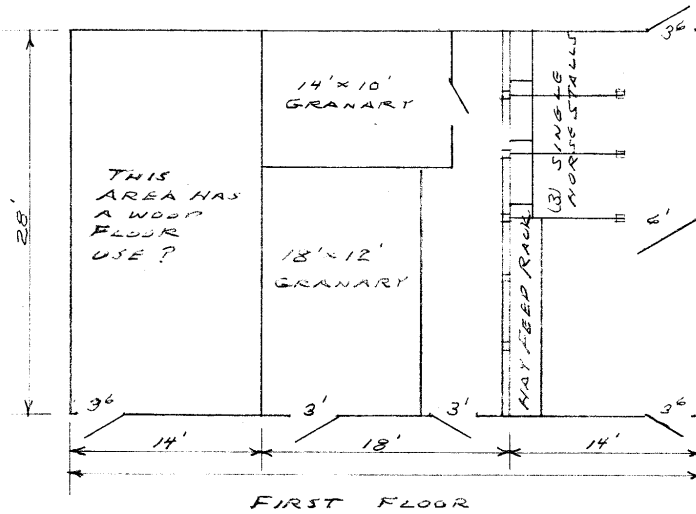

PHOTOGR

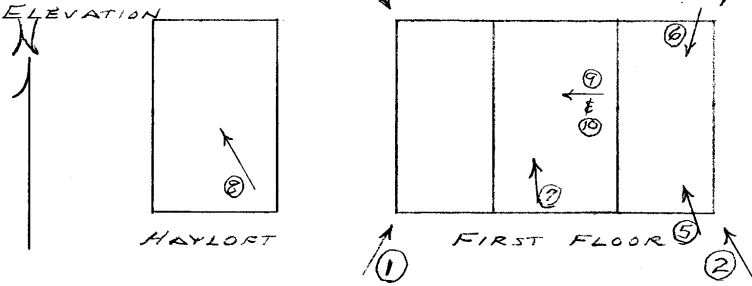

* = REQUIRED FIELD

**SOUTH DAKOTA STATE HISTORIC PRESERVATION OFFICE
HISTORIC SITES SURVEY STRUCTURE FORM**



PHOTOGRAPHER: Jim Stone
DATE OF PHOTO: July 30, 2013

ROLL NUMBER: _____
PHOTO NUMBER: 1
CAMERA DIRECTION: Looking NE, SW corner

* = REQUIRED FIELD

**SOUTH DAKOTA STATE HISTORIC PRESERVATION OFFICE
HISTORIC SITES SURVEY STRUCTURE FORM**



PHOTOGRAPHER: Jim Stone
DATE OF PHOTO: July 30, 2013

ROLL NUMBER: _____
PHOTO NUMBER: 2
CAMERA DIRECTION: Looking NW, SE corner

**SOUTH DAKOTA STATE HISTORIC PRESERVATION OFFICE
HISTORIC SITES SURVEY STRUCTURE FORM**



PHOTOGRAPHER: Jim Stone
DATE OF PHOTO: July 30, 2013

ROLL NUMBER: _____
PHOTO NUMBER: 3
CAMERA DIRECTION: Looking SW, NE corner

**SOUTH DAKOTA STATE HISTORIC PRESERVATION OFFICE
HISTORIC SITES SURVEY STRUCTURE FORM**



PHOTOGRAPHER: Jim Stone
DATE OF PHOTO: July 30, 2013

ROLL NUMBER: _____
PHOTO NUMBER: 4
CAMERA DIRECTION: Looking SE, NW corner

**SOUTH DAKOTA STATE HISTORIC PRESERVATION OFFICE
HISTORIC SITES SURVEY STRUCTURE FORM**



PHOTOGRAPHER: Jim Stone
DATE OF PHOTO: July 30, 2013

ROLL NUMBER: _____
PHOTO NUMBER: 5

CAMERA DIRECTION: First floor, looking NW,
in East lean-to, hay feed
rack, 4x4 open stud wall
on East of center barn.

**SOUTH DAKOTA STATE HISTORIC PRESERVATION OFFICE
HISTORIC SITES SURVEY STRUCTURE FORM**



PHOTOGRAPHER: Jim Stone
DATE OF PHOTO: July 30, 2013

ROLL NUMBER: _____
PHOTO NUMBER: 6

CAMERA DIRECTION: First floor, looking SW,
East lean-to, single
horse stalls still in place
at North end.

**SOUTH DAKOTA STATE HISTORIC PRESERVATION OFFICE
HISTORIC SITES SURVEY STRUCTURE FORM**



PHOTOGRAPHER: Jim Stone
DATE OF PHOTO: July 30, 2013

ROLL NUMBER: _____
PHOTO NUMBER: 7

CAMERA DIRECTION: First floor, looking NW
into 18'x12' granary, 2x6
West wall of center barn.

**SOUTH DAKOTA STATE HISTORIC PRESERVATION OFFICE
HISTORIC SITES SURVEY STRUCTURE FORM**



PHOTOGRAPHER: Jim Stone
DATE OF PHOTO: July 30, 2013

ROLL NUMBER: _____
PHOTO NUMBER: 8

CAMERA DIRECTION: Hayloft. looking SE, open
4x4 stud wall, 2x6
rafters.

* = REQUIRED FIELD

**SOUTH DAKOTA STATE HISTORIC PRESERVATION OFFICE
HISTORIC SITES SURVEY STRUCTURE FORM**

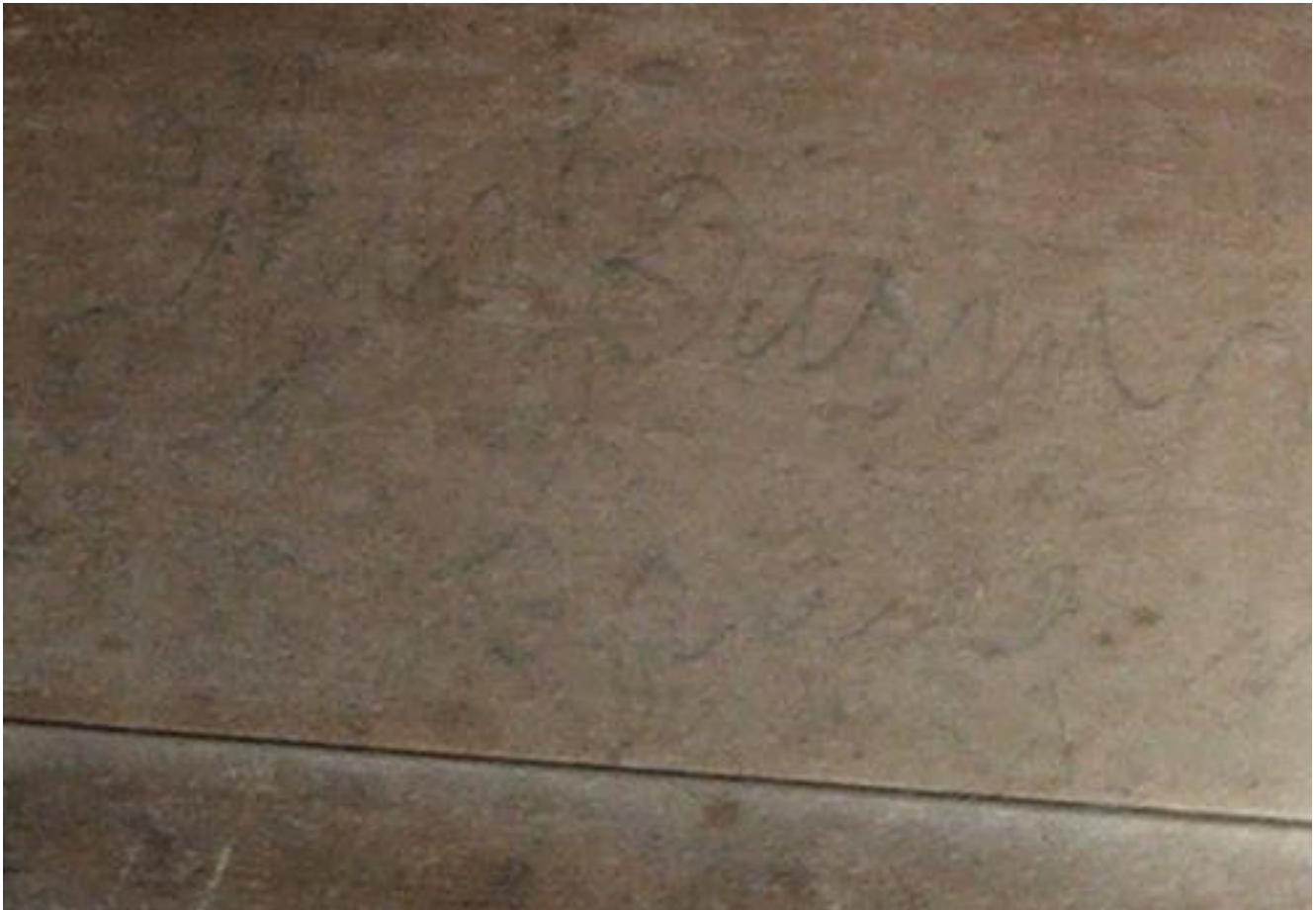

PHOTOGRAPHER: Jim Stone
DATE OF PHOTO: July 30, 2013

ROLL NUMBER: _____
PHOTO NUMBER: 9

CAMERA DIRECTION: Penciled note on side of granary, " Hans barn" can not read second line, see next photo

**SOUTH DAKOTA STATE HISTORIC PRESERVATION OFFICE
HISTORIC SITES SURVEY STRUCTURE FORM**



PHOTOGRAPHER: Jim Stone
DATE OF PHOTO: July 30, 2013

ROLL NUMBER: _____
PHOTO NUMBER: 10

CAMERA DIRECTION: Penciled note on side of granary "moved _____ - March, 1901"

**SOUTH DAKOTA STATE HISTORIC PRESERVATION OFFICE
HISTORIC SITES SURVEY STRUCTURE FORM**



T-94-N

BETHEL DIRECTORY
(Residents - Owners or Renters)

R-53-W

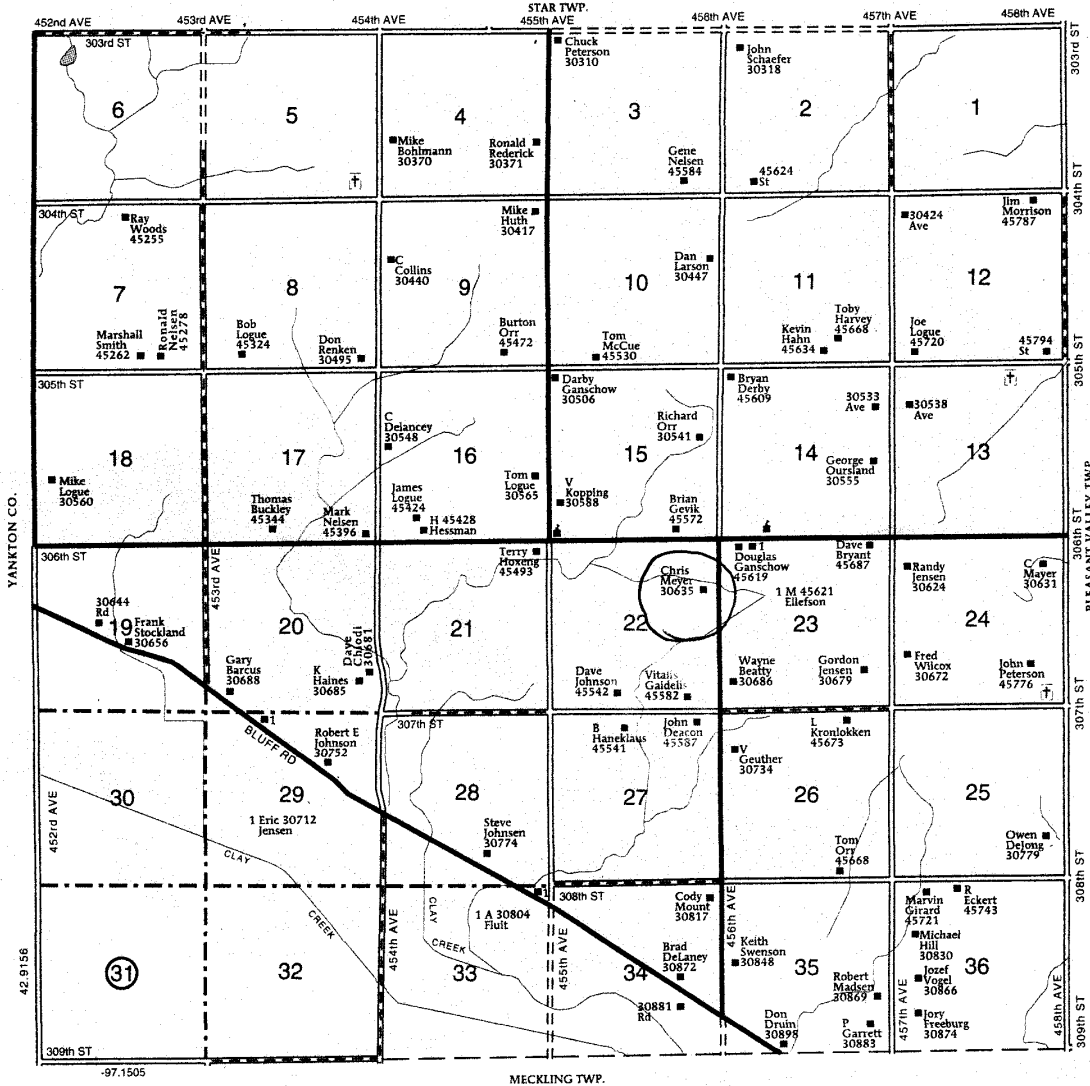

* = REQUIRED FIELD

HISTORY

This farm located in the NE ¼ of Section 22, Bethel Township, Clay County was homesteaded by Charles Nelson.

The 1894 Clay County Atlas lists Charles Nelson as the owner.

The 1901, 1912 and 1924 Clay County Atlas lists Nels C. & Hans M. Nelson as the owners. The farm was named “Morningside Farm” in the 1924 atlas.

The 1937 Clay County Atlas lists Carrie M. Nelson as the owner.

The 1948 and 1956 Clay County Atlas lists W. H. Beaty as the owner.

The following Is From The

Wakonda, S. D. Centennial Book 1885 – 1985

Hans M. and Mable Nelson Family

Hans M. Nelson (March 27, 1875 – April 3, 1963) was born in Clay county to Hans and Hannah Nelson who homesteaded four south, one east of and ½ mile south of Wakonda. Their sons, Hans married Mable Conrad (Feb. 11, 1885- May 17, 1940) and they continued to live on the farm and raised four children. Maynard Nelson (June 15, 1914). Pearl Nelson Sorenson (Aug. 26, 1915), Harlan Nelson (May 29, 1921) and Dorthy Nelson Babb (Jan. 11, 1927). Hans built onto the homestead house and then built a larger house in 1930 which was home to many people. As friends and relatives came from the “old country,” Denmark, many of them lived with Hans and Mable until they could get started on their own. It was not unusual to have extra people to feed and Pearl remembers well stirring up a cake when they could see unexpected company coming down the long driveway.

Wayne Beaty, a great grandnephew of the homestead family, now owns this farm with his wife.