

**SOUTH DAKOTA STATE HISTORIC PRESERVATION OFFICE
HISTORIC SITES SURVEY STRUCTURE FORM**



SITE INFORMATION

*SURVEY DATE: June 11, 2013 *ADDRESS: 45757 S D 46
*SURVEYOR: Jim Stone *COUNTY: Clay
*CITY: Centerville

LOCATION DESCRIPTION: From Vermillion, the intersection of South Dakota Highway 50 bi-pass and South Dakota Highway 19, North 20 miles to South Dakota Highway 46, turn left (West) about 4 – 1/2 miles, on the left (South) side.

LEGAL DESCRIPTION: N 1/2, NE 1/4, 1-95-53 Star Twp.

*QUARTER 1: NE 1/4
*QUARTER 2: _____
*TOWNSHIP: Star
*RANGE: 53
*SECTION: 1
ACRES: 76.11

OWNER NAME: E. Dale & Betty Jo Johnson
OWNER ADDRESS: 45757 S D 46
OWNER CITY: Centerville
OWNER STATE: South Dakota
OWNER ZIP: 57014
QUAD NAME: _____

OWNER CODE 1: P
OWNER CODE 2: _____
OWNER CODE 3: _____

HISTORIC SIGNIFICANCE

*DOE: _____
*DOE DATE: _____
REASON INELIGIBLE: _____

REGISTER NAME: _____
MULTIPLE PROPERTY NAME: _____

NOMINATION STATUS: _____
DATE LISTED: _____
REFERENCE NUMBER: _____
HISTORIC DISTRICT RATING: C or NC
PERIOD: _____

CATEGORY: _____
SIGNIFICANCE LEVEL 1: N S L
SIGNIFICANCE LEVEL 2: N S L
CRITERIA 1: A B C D
CRITERIA 2: A B C D
CRITERIA 3: A B C D
CRITERIA 4: A B C D

SIGNIFICANCE NOTES: _____

STRUCTURE DETAILS

* = REQUIRED FIELD

**SOUTH DAKOTA STATE HISTORIC PRESERVATION OFFICE
HISTORIC SITES SURVEY STRUCTURE FORM**



SHPO ID: _____
 *PROPERTY NAME: _____
 OTHER NAME: _____

CURRENT FUNCTION: <u>Storage</u>	FOUNDATION: <u>Poured concrete</u>
CURRENT SUBFUNCTION: <u>Storage</u>	ROOF MATERIAL: <u>Steel roofing over cedar shingles</u>
HISTORIC FUNCTION: <u>Livestock barn</u>	ROOF SHAPE: <u>Gambrel roof</u>
HISTORIC SUBFUNCTION: <u>Hay storage</u>	STRUCTURAL SYSTEM: <u>Balloon framing</u>
OCCUPIED: <u>Yes</u>	STYLE: <u>Gambrel roof barn</u>
ACCESSIBLE: <u>Yes with permission</u>	TYPE: <u>Livestock barn</u>
	WALLS: <u>2x6 studs, 1x6 #106 drop siding</u>
STORIES: <u>2</u>	SIGNIFICANT PERSON: <u>Mike Kilbride barn</u>
*DATE OF CONSTRUCTION: <u>Early 1900's</u>	CULTURAL AFFILIATION: <u>?</u>

ALTERED/MOVED NOTES: Original site. Any evidence milk cow stanchions has been removed. Steel roofing has been installed over cedar shingles on the roof. 9' x 7' overhead door installed in the East wall of the lean-to. Most of the 4"x24" four light windows have been replaced with 9"x12" four light vinyl windows.

INTERIOR NOTES: Two rows of 6"x6" posts, and 6x6 beams support the 2x8 joists for the hayloft floor. Four double horse stalls are still in place on the North wall. 4' wide stairs in the NE corner. Do not know what that area was used for, on the South wall. 40' hay feed rack built on the North wall of lean-to. 2x6 floor joists in the lean-to.

OTHER NOTES: 2x6 stud walls with 1x6 #106 drop siding on all four walls of the barn. Wall between the barn and the lean-to is 2x6 with 1x8 shiplap. Rafters are 2x6's. 2x6 bracing from the hip down to the floor 8' O. C. and 2x6 bracing at the hip 2' O. C. Original windows are 4"x24" four light. Most of the windows have been replaced with 9"x12" four light vinyl windows. Metal cupola still in place.

*PHYSICAL NOTES: Barn is in good condition.

*UTM ZONE: _____ *RESTRICTED: Y or N
 *UTM EASTING: _____
 *UTM NORTHING: _____

* = REQUIRED FIELD

**SOUTH DAKOTA STATE HISTORIC PRESERVATION OFFICE
HISTORIC SITES SURVEY STRUCTURE FORM**

SKETCH MAP

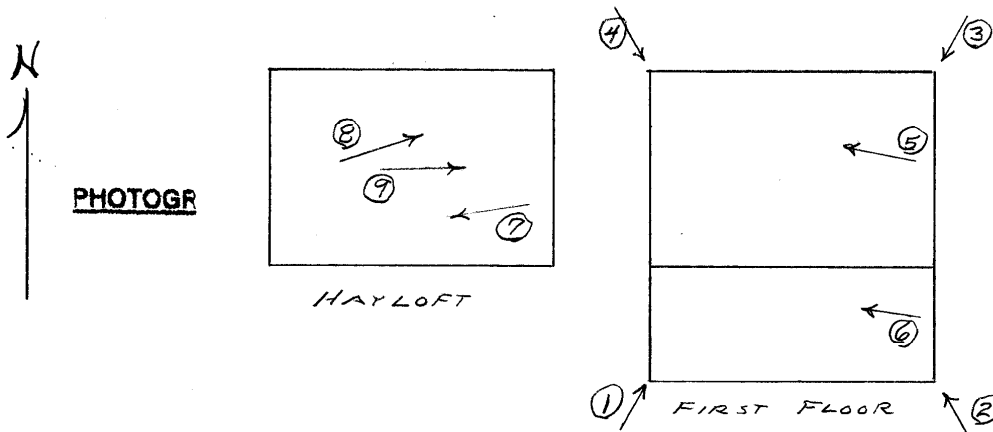
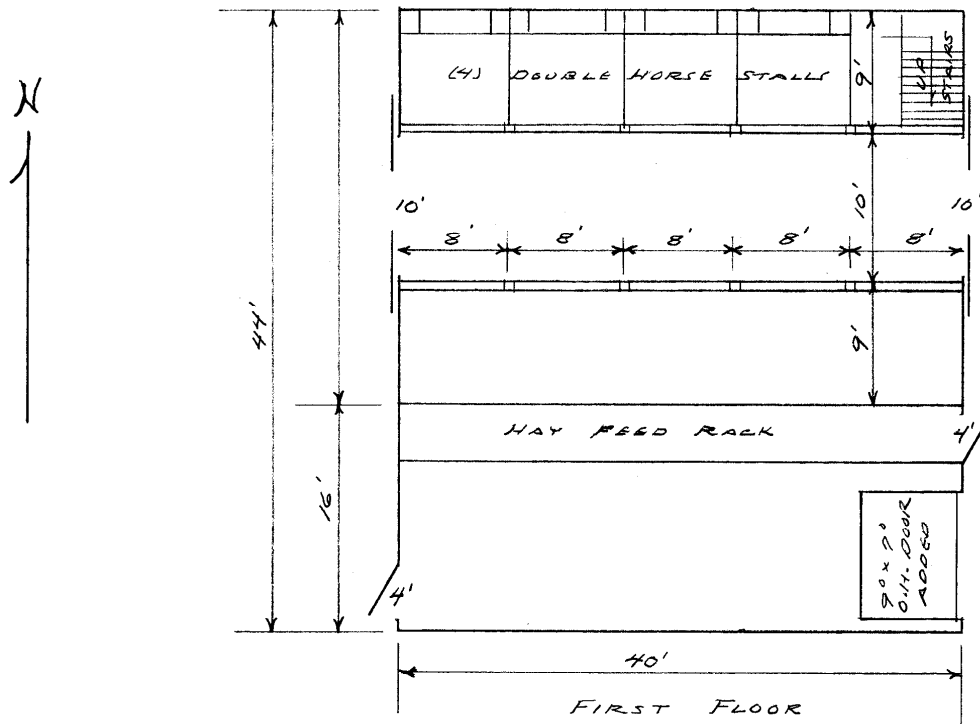

* = REQUIRED FIELD

SOUTH DAKOTA STATE HISTORIC PRESERVATION OFFICE
HISTORIC SITES SURVEY STRUCTURE FORM

SKETCH MAP

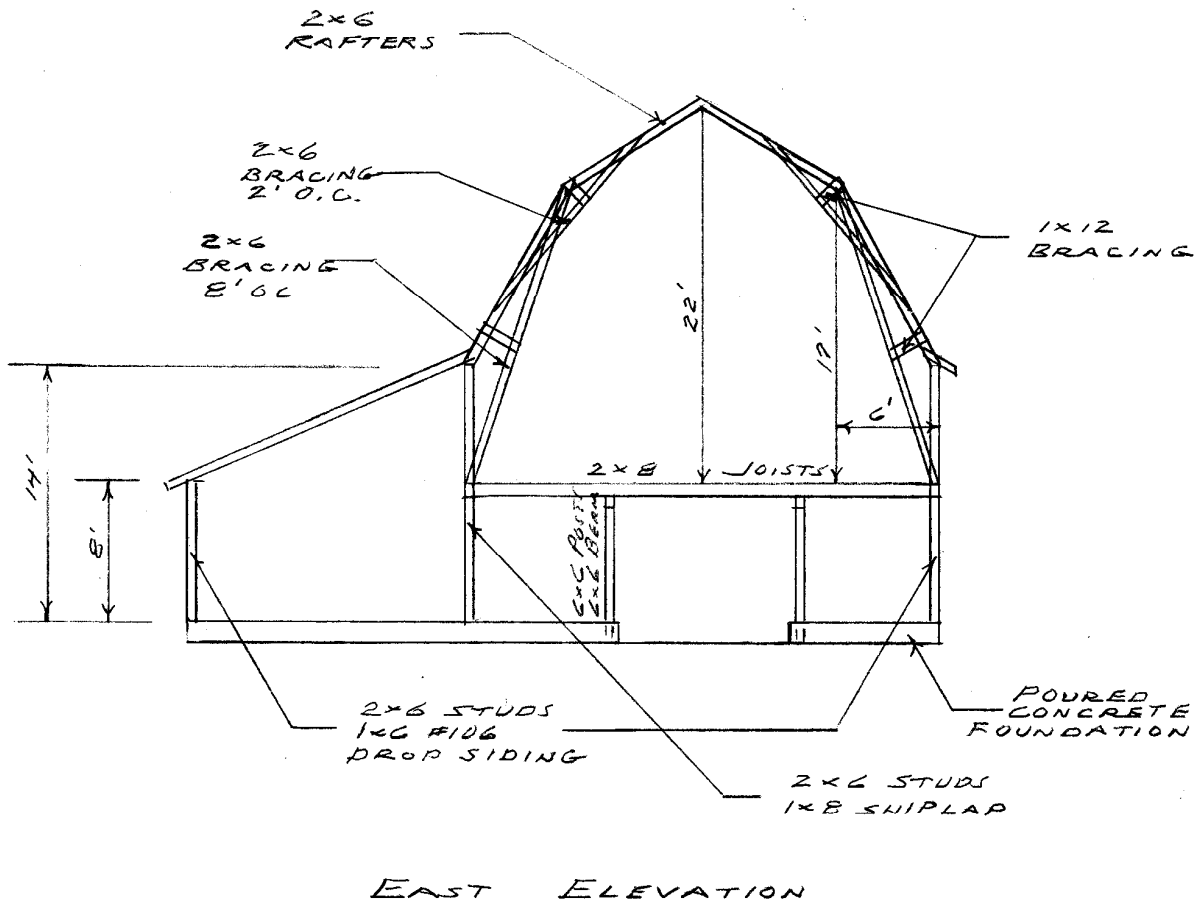

PHOTOGR

**SOUTH DAKOTA STATE HISTORIC PRESERVATION OFFICE
HISTORIC SITES SURVEY STRUCTURE FORM**



PHOTOGRAPHER: Jim Stone
DATE OF PHOTO: June 11, 2013

ROLL NUMBER: _____
PHOTO NUMBER: 1
CAMERA DIRECTION: Looking NE, SW corner



PHOTOGRAPHER: Jim Stone
DATE OF PHOTO: June 11, 2013

ROLL NUMBER: _____
PHOTO NUMBER: 2
CAMERA DIRECTION: Looking NW, SE corner

* = REQUIRED FIELD

**SOUTH DAKOTA STATE HISTORIC PRESERVATION OFFICE
HISTORIC SITES SURVEY STRUCTURE FORM**



PHOTOGRAPHER: Jim Stone
DATE OF PHOTO: June 11, 2013

ROLL NUMBER: _____
PHOTO NUMBER: 3
CAMERA DIRECTION: Looking SW, NE corner



PHOTOGRAPHER: Jim Stone
DATE OF PHOTO: June 11, 2013

ROLL NUMBER: _____
PHOTO NUMBER: 4
CAMERA DIRECTION: Looking SE, NW corner

* = REQUIRED FIELD

**SOUTH DAKOTA STATE HISTORIC PRESERVATION OFFICE
HISTORIC SITES SURVEY STRUCTURE FORM**



PHOTOGRAPHER: Jim Stone
DATE OF PHOTO: June 11, 2013

ROLL NUMBER: _____
PHOTO NUMBER: 5

**First floor, looking NW,
4x6 post, 4x6 beam, 2x8
joists, horse stalls still in
place on North wall.**

CAMERA DIRECTION: _____



PHOTOGRAPHER: Jim Stone
DATE OF PHOTO: June 11, 2013

ROLL NUMBER: _____
PHOTO NUMBER: 6

**First floor, South lean-to,
looking NW, hay feed
rack built on North wall.**

CAMERA DIRECTION: _____

* = REQUIRED FIELD

**SOUTH DAKOTA STATE HISTORIC PRESERVATION OFFICE
HISTORIC SITES SURVEY STRUCTURE FORM**



PHOTOGRAPHER: Jim Stone
DATE OF PHOTO: June 11, 2013

ROLL NUMBER: _____
PHOTO NUMBER: 7

**Hayloft, looking SW, 2x6
rafters, 2x6 brace from
hip down to floor 8' O. C.**

CAMERA DIRECTION: _____



PHOTOGRAPHER: Jim Stone
DATE OF PHOTO: June 11, 2013

ROLL NUMBER: _____
PHOTO NUMBER: 8

**Hayloft, looking NE, wall
and top over stairs to
keep hay from falling
down on stairs.**

CAMERA DIRECTION: _____

* = REQUIRED FIELD

**SOUTH DAKOTA STATE HISTORIC PRESERVATION OFFICE
HISTORIC SITES SURVEY STRUCTURE FORM**



PHOTOGRAPHER: Jim Stone
DATE OF PHOTO: June 11, 2013

ROLL NUMBER: _____
PHOTO NUMBER: 9

CAMERA DIRECTION: Hayloft, looking East,
hayloft door, 2x6 bracing
2' O. C. at hip.

**SOUTH DAKOTA STATE HISTORIC PRESERVATION OFFICE
HISTORIC SITES SURVEY STRUCTURE FORM**

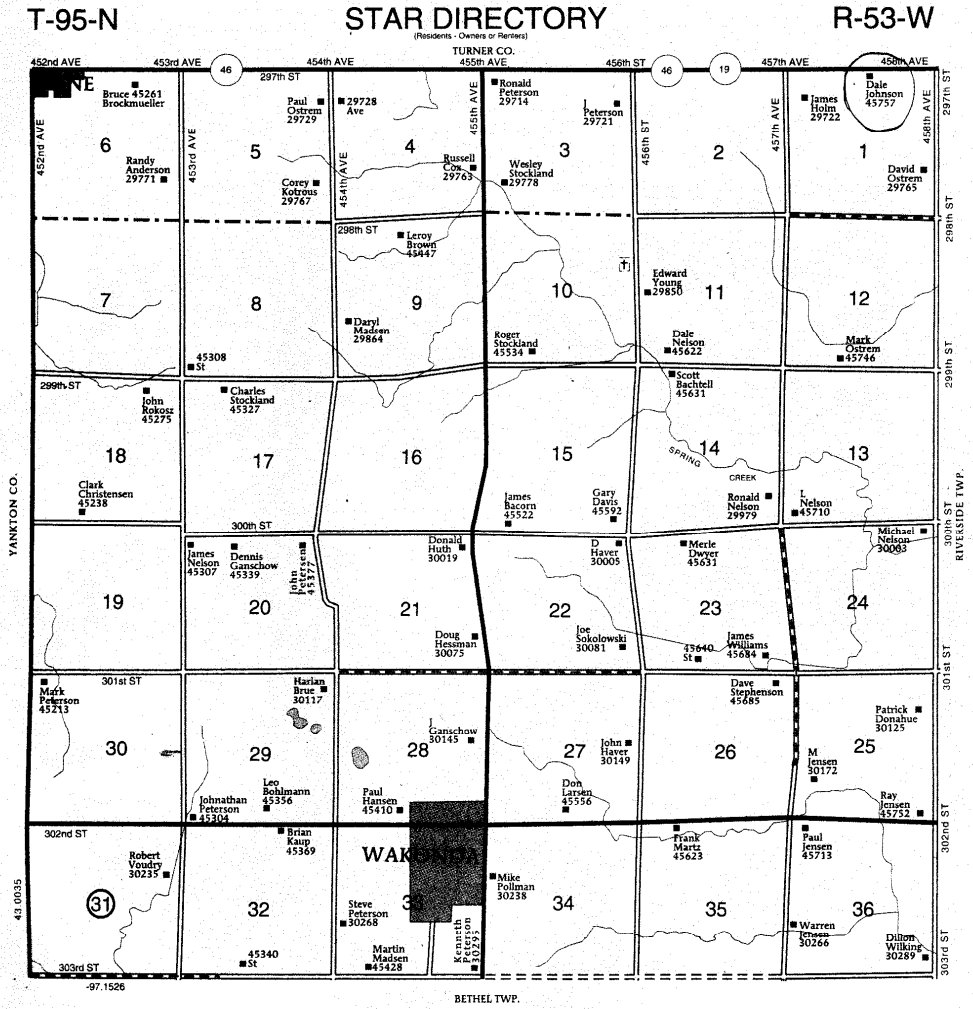

* = REQUIRED FIELD

HISTORY

This farm located in the NE ¼ of Section 1 in Star Township, Clay County was homesteaded by Jacob J. Westre.

The 1894 Clay County Atlas lists D. M. Inman as the owner.

The 1901 Clay County Atlas lists Patrick Kilbride as the owner.

The 1912 Clay County Atlas lists Mike Kilbride as the owner.

The 1924 and 1937 Clay County Atlas lists Berdines Nelson as the owner.

The 1948 and 1956 Clay County Atlas lists Noble M. Nelson as the owner.

**SOUTH DAKOTA STATE HISTORIC PRESERVATION OFFICE
HISTORIC SITES SURVEY STRUCTURE FORM**

