

**SOUTH DAKOTA STATE HISTORIC PRESERVATION OFFICE
HISTORIC SITES SURVEY STRUCTURE FORM**



SITE INFORMATION

*SURVEY DATE: July 8, 2013 *ADDRESS: 29721 456th Ave.
*SURVEYOR: Jim Stone *COUNTY: Clay
*CITY: Wakonda

LOCATION DESCRIPTION: From Vermillion, the intersection of South Dakota Highway 50 bi-pass and South Dakota Highway 19, North 15 miles to 302nd Street, turn left (West) about 6 miles to 456th Ave., turn right (North) 4-3/4 miles, on the left (West) side.

LEGAL DESCRIPTION: E 1/2, NE 1/4, 3 - 95 - 53 Star Twp.

*QUARTER 1: NE 1/4 OWNER NAME: Donald Gene & Carol Jean Peterson
*QUARTER 2: _____ OWNER ADDRESS: 29721 456th Ave.
*TOWNSHIP: Star OWNER CITY: Wakonda
*RANGE: 53 OWNER STATE: South Dakota
*SECTION: 3 OWNER ZIP: 57073
ACRES: 72.08 QUAD NAME: _____

OWNER CODE 1: P
OWNER CODE 2:
OWNER CODE 3:

HISTORIC SIGNIFICANCE

*DOE: _____ REGISTER NAME: _____
*DOE DATE: _____ MULTIPLE PROPERTY NAME: _____
REASON INELIGIBLE: _____

NOMINATION STATUS: _____ CATEGORY: _____
DATE LISTED: _____ SIGNIFICANCE LEVEL 1: N S L
REFERENCE NUMBER: _____ SIGNIFICANCE LEVEL 2: N S L
HISTORIC DISTRICT RATING: C or NC CRITERIA 1: A B C D
PERIOD: _____ CRITERIA 2: A B C D
CRITERIA 3: A B C D
CRITERIA 4: A B C D

SIGNIFICANCE NOTES: _____

STRUCTURE DETAILS

* = REQUIRED FIELD

**SOUTH DAKOTA STATE HISTORIC PRESERVATION OFFICE
HISTORIC SITES SURVEY STRUCTURE FORM**



SHPO ID: _____
*PROPERTY NAME: _____
OTHER NAME: _____

CURRENT FUNCTION:	<u>Calving barn</u>	FOUNDATION:	<u>Poured concrete</u>
CURRENT SUBFUNCTION:	<u>Storage</u>	ROOF MATERIAL:	<u>Steel roofing over cedar shingles</u>
HISTORIC FUNCTION:	<u>Livestock barn</u>	ROOF SHAPE:	<u>Gable roof</u>
HISTORIC SUBFUNCTION:	<u>Hay storage</u>	STRUCTURAL SYSTEM:	<u>Balloon framing</u>
OCCUPIED:	<u>Yes</u>	STYLE:	<u>Gable roof barn</u>
ACCESSIBLE:	<u>Yes with permission</u>	WALLS:	<u>2x6 studs, 1x6 # 106 drop siding and steel roofing.</u>
STORIES:	<u>2</u>	SIGNIFICANT PERSON:	<u>Michael Young</u>
*DATE OF CONSTRUCTION:	<u>Early 1900's</u>	CULTURAL AFFILIATION:	<u>Irish</u>

ALTERED/MOVED NOTES: Original site. All evidence of horse stalls and milk cow stanchions has been removed. Roof has been covered with steel roofing over cedar shingles. Walls have been covered with horizontal steel roofing. A 22' x 48' pole barn with a poured concrete foundation has been added on the South side. Concrete foundation wall for the pole barn addition, is about 12" high at the North end and about 30" high at the South end to follow the slope of the ground.

INTERIOR NOTES: Two rows of 6x6 posts, and 6x6 beam support the 2x8 joists for the hayloft floor.

OTHER NOTES: 2x6 stud walls with 1x6 #106 drop siding and horizontal steel roofing. Rafters 2x6's with a 2x6 horizontal brace 4' O. C. Windows are 9" x 12" four light, but most of them are covered with corrugated fiberglass material.

***PHYSICAL NOTES:** Barn is in good condition.

*UTM ZONE: _____ *RESTRICTED: Y or N
*UTM EASTING: _____
*UTM NORTHING: _____

* = REQUIRED FIELD

**SOUTH DAKOTA STATE HISTORIC PRESERVATION OFFICE
HISTORIC SITES SURVEY STRUCTURE FORM**

SKETCH MAP

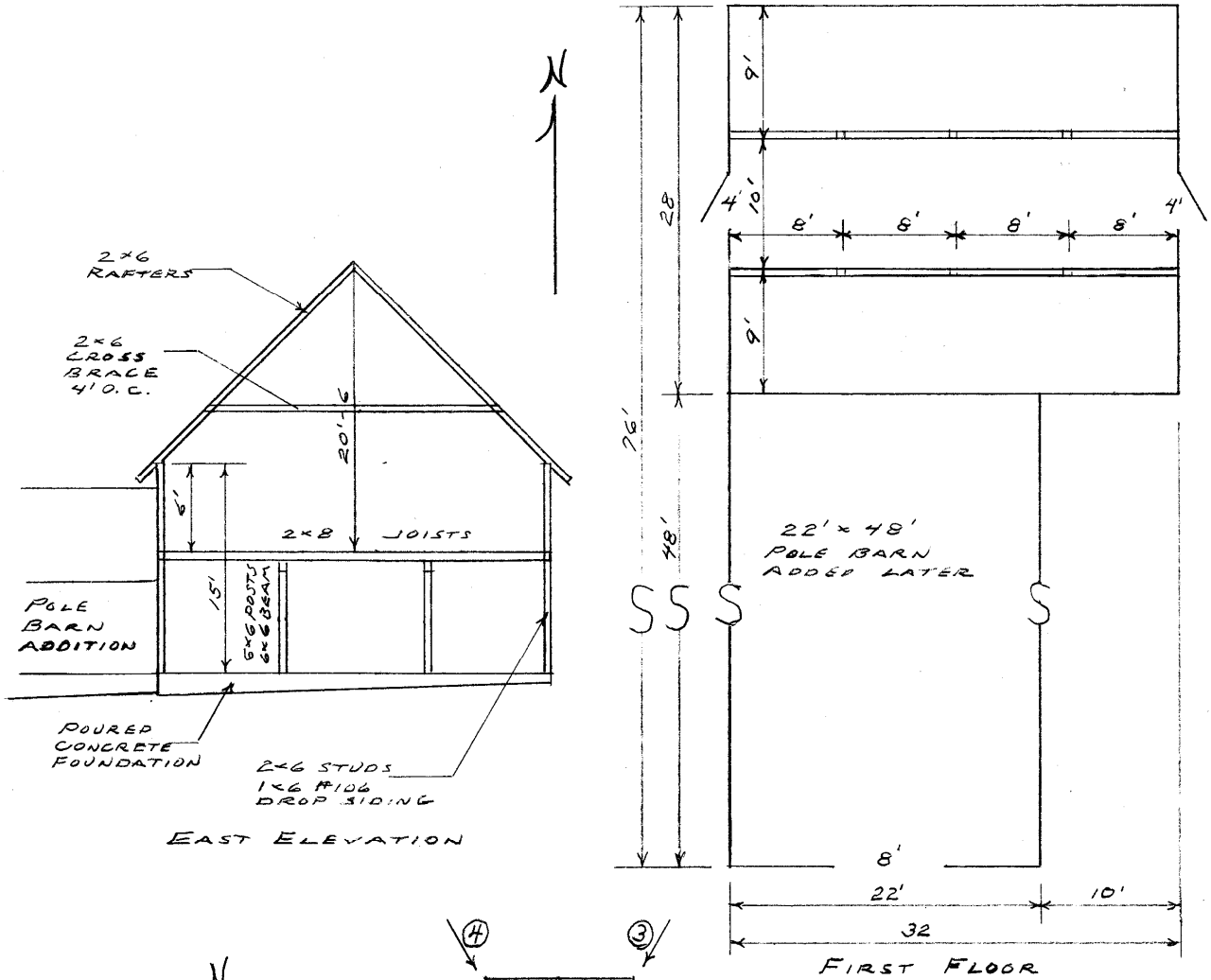

PHOTOGR

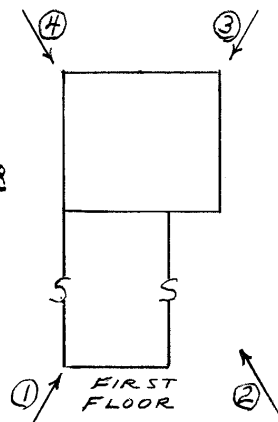

* = REQUIRED FIELD

**SOUTH DAKOTA STATE HISTORIC PRESERVATION OFFICE
HISTORIC SITES SURVEY STRUCTURE FORM**



PHOTOGRAPHER: Jim Stone
DATE OF PHOTO: July 8, 2013

ROLL NUMBER: _____
PHOTO NUMBER: 1
CAMERA DIRECTION: Looking NE, SW corner



PHOTOGRAPHER: Jim Stone
DATE OF PHOTO: July 8, 2013

ROLL NUMBER: _____
PHOTO NUMBER: 2
CAMERA DIRECTION: Looking NW, SE corner

* = REQUIRED FIELD

**SOUTH DAKOTA STATE HISTORIC PRESERVATION OFFICE
HISTORIC SITES SURVEY STRUCTURE FORM**



PHOTOGRAPHER: Jim Stone
DATE OF PHOTO: July 8, 2013

ROLL NUMBER: _____
PHOTO NUMBER: 3
CAMERA DIRECTION: Looking SW, NE corner



PHOTOGRAPHER: Jim Stone
DATE OF PHOTO: July 8, 2013

ROLL NUMBER: _____
PHOTO NUMBER: 4
CAMERA DIRECTION: Looking SE, NW corner

* = REQUIRED FIELD

**SOUTH DAKOTA STATE HISTORIC PRESERVATION OFFICE
HISTORIC SITES SURVEY STRUCTURE FORM**



PHOTOGRAPHER: Jim Stone
DATE OF PHOTO: July 8, 2013

ROLL NUMBER: _____
PHOTO NUMBER: 5

CAMERA DIRECTION: First floor, looking SW,
6x6 post, 6x6 beam, 2x8
joists.



PHOTOGRAPHER: Jim Stone
DATE OF PHOTO: July 8, 2013

ROLL NUMBER: _____
PHOTO NUMBER: 6

CAMERA DIRECTION: First floor, looking NW,
6x6 posts, 6x6 beam &
2x8 floor joists

* = REQUIRED FIELD

**SOUTH DAKOTA STATE HISTORIC PRESERVATION OFFICE
HISTORIC SITES SURVEY STRUCTURE FORM**



PHOTOGRAPHER: Jim Stone
DATE OF PHOTO: July 8, 2013

ROLL NUMBER: _____
PHOTO NUMBER: 7

CAMERA DIRECTION: Hayloft, looking up & NW, 2x6 rafters & 2x6 horizontal bracing 4' O. C.

**SOUTH DAKOTA STATE HISTORIC PRESERVATION OFFICE
HISTORIC SITES SURVEY STRUCTURE FORM**

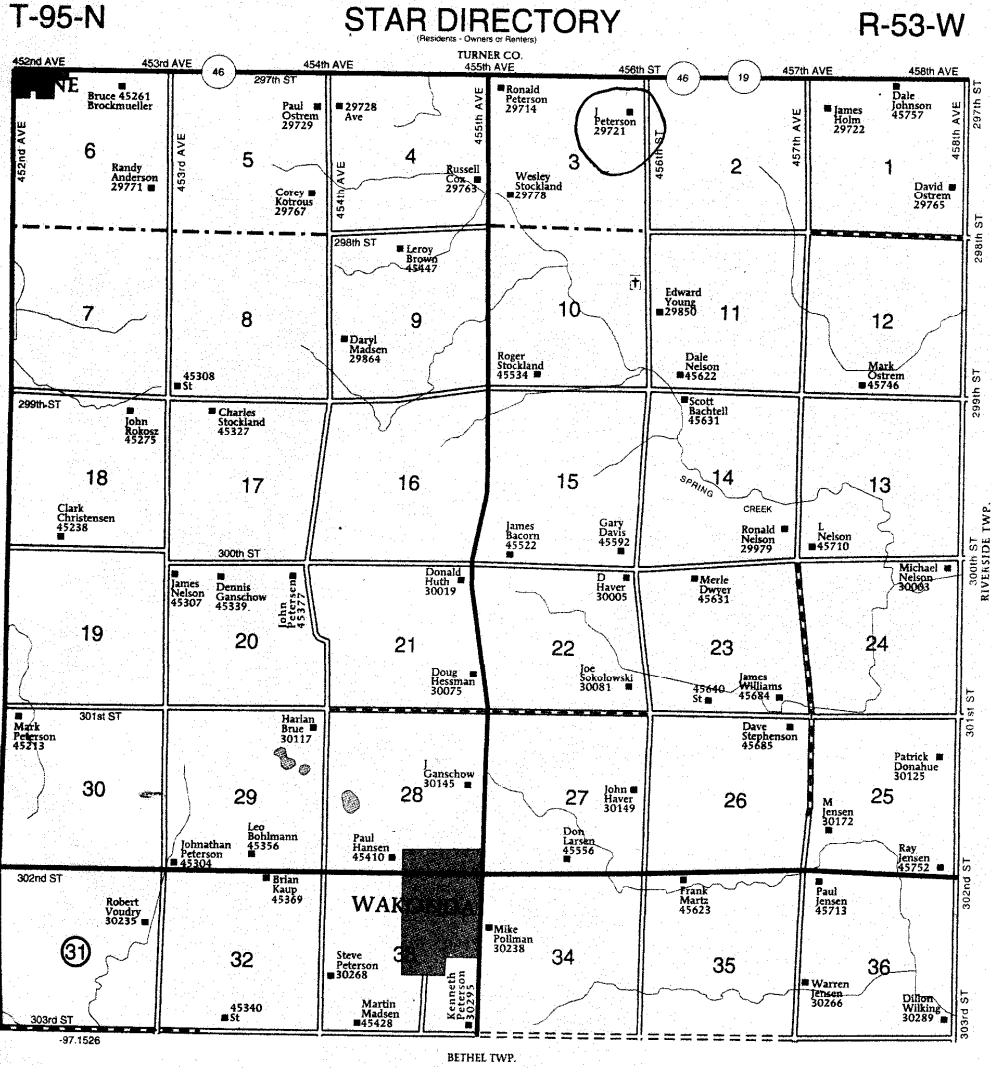

* = REQUIRED FIELD

HISTORY

This farm located in the NE ¼ of Section 3, Star Township, Clay County was homesteaded by Michael Young.

The 1894, 1901, 1912 and 1924 Clay County Atlas lists Michael Young as the owner.

The 1937 Clay County Atlas lists Iowa Joint Stock and Land Bank as the owner. J. J. Young is listed as the operator, (renter).

The 1948 and 1956 Clay County Atlas lists H. R. Peterson as the owner.

**SOUTH DAKOTA STATE HISTORIC PRESERVATION OFFICE
HISTORIC SITES SURVEY STRUCTURE FORM**

