

**SOUTH DAKOTA STATE HISTORIC PRESERVATION OFFICE
HISTORIC SITES SURVEY STRUCTURE FORM**



STRUCTURE DETAILS

SHPO ID: _____
*PROPERTY NAME: _____
OTHER NAME: _____

CURRENT FUNCTION: <u>Storage</u>	FOUNDATION: <u>Poured concrete</u>	
CURRENT SUBFUNCTION: <u>Raises pheasants</u>	ROOF MATERIAL: <u>Steel over cedar shingles</u>	
HISTORIC FUNCTION: <u>Livestock barn</u>	ROOF SHAPE: <u>Gambrel</u>	
HISTORIC SUBFUNCTION: <u>Hay storage</u>	STRUCTURAL SYSTEM: <u>Balloon framing</u>	
	STYLE: <u>Gambrel roof barn</u>	
OCCUPIED: <u>Yes</u>	TYPE: <u>Livestock barn</u>	
	<u>Yes with</u>	WALLS: <u>2x6, sheathing,</u>
ACCESSIBLE: <u>permission</u>		<u>steel roofing</u>

STORIES: 2 SIGNIFICANT PERSON: (John ?) Dwyer
*DATE OF CONSTRUCTION: ? CULTURAL AFFILIATION: ?

ALTERED/MOVED NOTES: Original site. Any stalls or stanchion have been removed. Roof and side walls have been covered with steel roofing. 16' x 40' additions have been built on the North and South sides in the 1980's. Any doors have been replaced with sliding steel doors.

INTERIOR NOTES: Two rows 4x6 posts with 6x6 beam and 2x8 floor joists for the hayloft floor.

OTHER NOTES: 2x6 walls 11' high with horizontal sheathing. I can't see the siding under the steel. 2x6 rafters with 1x12 bracing at the peak and the hip. 2x6 brace from the center of lower rafter down to the wall studs at the floor level.

*PHYSICAL NOTES: Barn is in very good condition.

**SOUTH DAKOTA STATE HISTORIC PRESERVATION OFFICE
HISTORIC SITES SURVEY STRUCTURE FORM**

SKETCH MAP

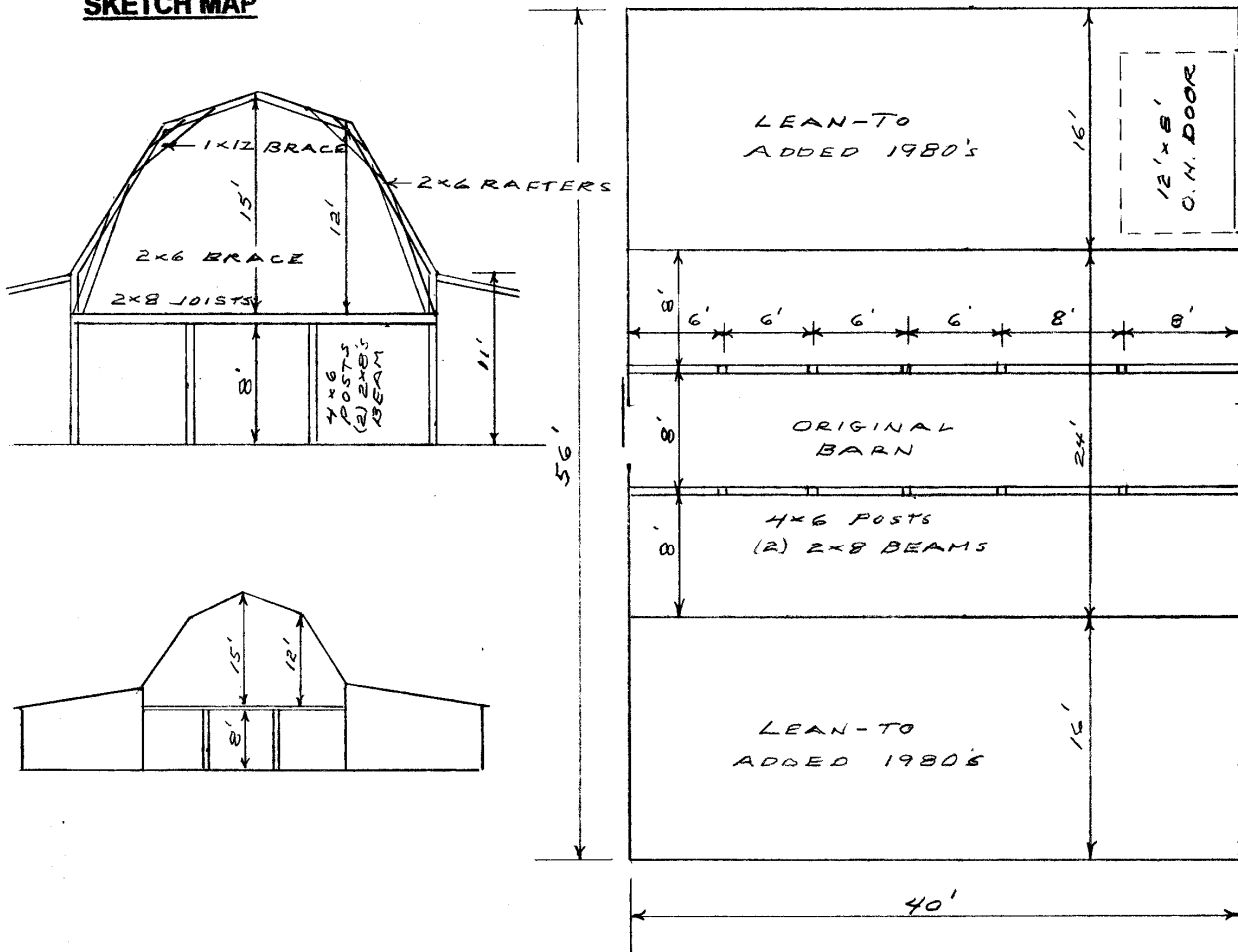

PHOTOGR

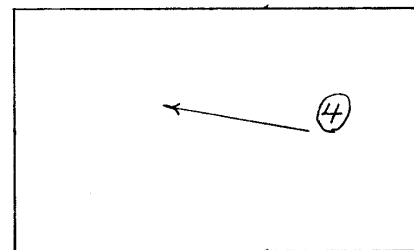
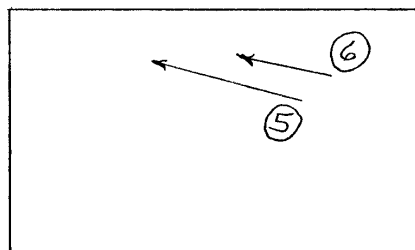

* = REQUIRED FIELD

HAYLOFT

FIRST FLOOR

* = REQUIRED FIELD

**SOUTH DAKOTA STATE HISTORIC PRESERVATION OFFICE
HISTORIC SITES SURVEY STRUCTURE FORM**



PHOTOGRAPHER: Jim Stone
DATE OF PHOTO: June 5, 2012

ROLL NUMBER: _____
PHOTO NUMBER: 1
CAMERA DIRECTION: Looking SW, NE corner



PHOTOGRAPHER: Jim Stone
DATE OF PHOTO: June 5, 2012

ROLL NUMBER: _____
PHOTO NUMBER: 2
CAMERA DIRECTION: Looking SE, NW corner

* = REQUIRED FIELD

**SOUTH DAKOTA STATE HISTORIC PRESERVATION OFFICE
HISTORIC SITES SURVEY STRUCTURE FORM**



PHOTOGRAPHER: Jim Stone
DATE OF PHOTO: June 5, 2012

ROLL NUMBER: _____
PHOTO NUMBER: 3
CAMERA DIRECTION: Looking NW, SE corner



PHOTOGRAPHER: Jim Stone
DATE OF PHOTO: June 5, 2012

ROLL NUMBER: _____
PHOTO NUMBER: 4
CAMERA DIRECTION: First floor, looking West,
4x6 posts, (2) 2x8's
beam, 2x8 floor joists

**SOUTH DAKOTA STATE HISTORIC PRESERVATION OFFICE
HISTORIC SITES SURVEY STRUCTURE FORM**



PHOTOGRAPHER: Jim Stone
DATE OF PHOTO: March 7, 2012

ROLL NUMBER: 5
PHOTO NUMBER: 5

CAMERA DIRECTION: Hayloft, looking West,
1x12 bracing on hip, 2x6
lower bracing



PHOTOGRAPHER: Jim Stone
DATE OF PHOTO: June 5, 2012

ROLL NUMBER: 6
PHOTO NUMBER: 6

CAMERA DIRECTION: Hayloft, looking West,
1x12 hip bracing

* = REQUIRED FIELD

**SOUTH DAKOTA STATE HISTORIC PRESERVATION OFFICE
HISTORIC SITES SURVEY STRUCTURE FORM**



T-95-N STAR DIRECTORY R-53-W

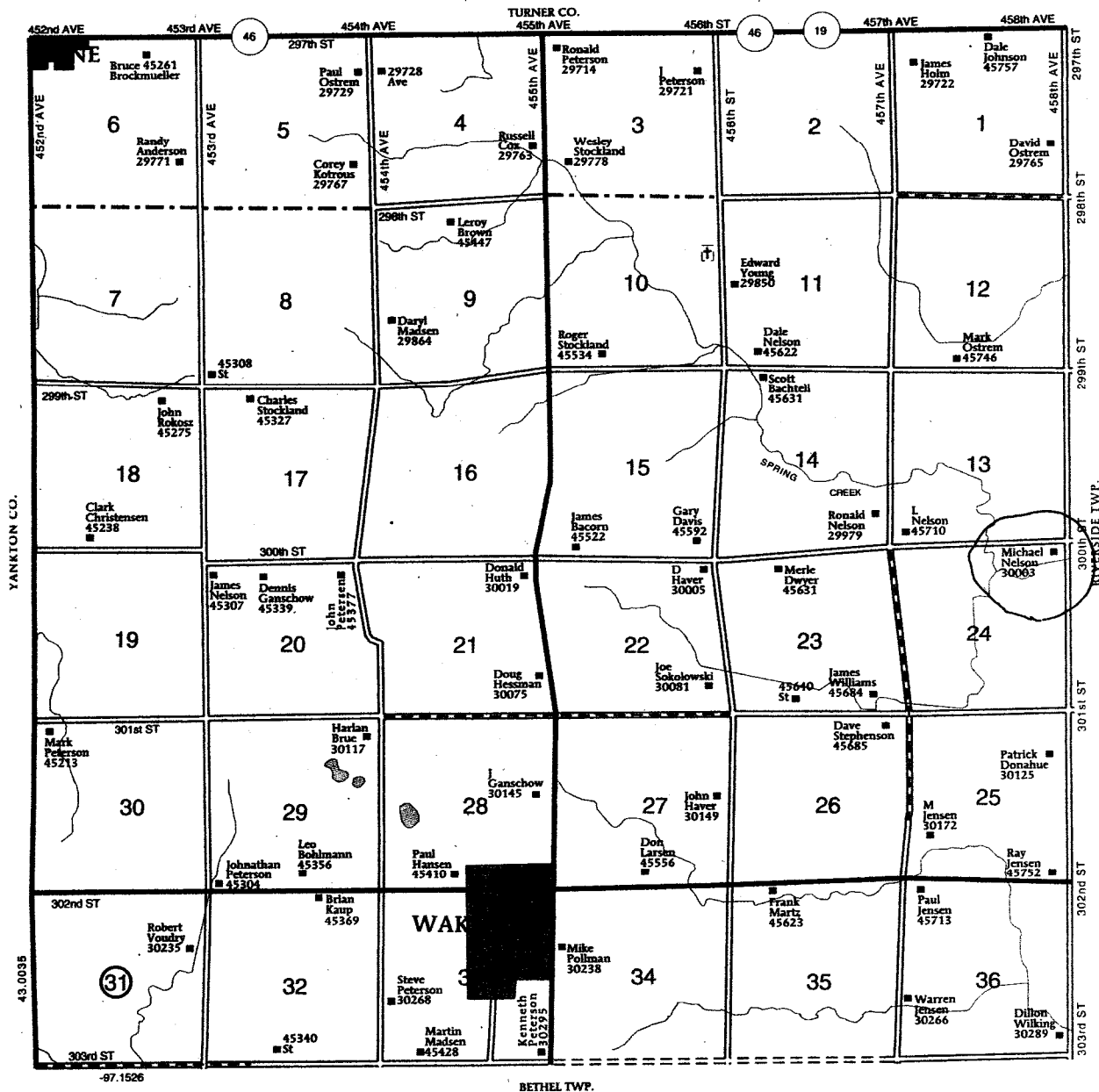

* = REQUIRED FIELD

HISTORY

This farm located in the NE ¼ of Section 24, Star Township, Clay County was homesteaded by Alfred Hall.

The 1894 Clay County Atlas lists S. J. Blachford as the owner.

The 1901 Clay County Atlas lists Maurice Stedman as the owner.

The 1912 Clay County Atlas lists T. Hansen as the owner.

The 1924 Clay County Atlas lists Elias Gray as the owner.

The 1837 and 1948 Clay County Atlas lists J. H. Dwyer as the owner.

The 1956 Clay County Atlas lists J. F. Dwyer as the owner.

The Following Information furnished By
Michael Nelson

Barn is believed to have been built by a John H. Dwyer. Date unknown. His son John F. Dwyer lived here later. This may be fact if John H. Dwyer became owner in the mid 1920's, very few barns were built during the 1930's. The depression and drought prevented any expansion during the 1930's. Most farmers were just trying to feed their family.