

**SOUTH DAKOTA STATE HISTORIC PRESERVATION OFFICE
HISTORIC SITES SURVEY STRUCTURE FORM**



SITE INFORMATION

*SURVEY DATE: May 29, 2012 *ADDRESS: 45631 300th Street
*SURVEYOR: Jim Stone *COUNTY: Clay
*CITY: Wakonda

LOCATION DESCRIPTION: From the intersection of South Dakota Highway 50 bi-pass and South Dakota Highway 19, 15 miles North to 302nd Street, turn left (West) 4 miles to 458th Ave, turn right (North) 2 miles to 300th Street, turn left (West) 1-3/4 miles on the left side.

LEGAL DESCRIPTION: NW 1/4 23 - 95 - 53 Star Twp

*QUARTER 1: NW 1/4
*QUARTER 2: _____
*TOWNSHIP: Star
*RANGE: 53
*SECTION: 23
ACRES: 153.72

OWNER NAME: Michael Huth
OWNER ADDRESS: 30417 455th Ave.
OWNER CITY: Wakonda
OWNER STATE: South Dakota
OWNER ZIP: 57073
QUAD NAME: _____

OWNER CODE 1: P
OWNER CODE 2: F S L P
OWNER CODE 3: F S L P

HISTORIC SIGNIFICANCE

*DOE: _____
*DOE DATE: _____
REASON INELIGIBLE: _____

REGISTER NAME: _____
MULTIPLE PROPERTY NAME: _____

NOMINATION STATUS: _____
DATE LISTED: _____
REFERENCE NUMBER: _____
HISTORIC DISTRICT RATING: C or NC
PERIOD: _____

CATEGORY: _____
SIGNIFICANCE LEVEL 1: N S L
SIGNIFICANCE LEVEL 2: N S L
CRITERIA 1: A B C D
CRITERIA 2: A B C D
CRITERIA 3: A B C D
CRITERIA 4: A B C D

SIGNIFICANCE NOTES: _____

* = REQUIRED FIELD

**SOUTH DAKOTA STATE HISTORIC PRESERVATION OFFICE
HISTORIC SITES SURVEY STRUCTURE FORM**



STRUCTURE DETAILS

SHPO ID: _____
 *PROPERTY NAME: _____
 OTHER NAME: _____

| | |
|--|---|
| CURRENT FUNCTION: <u>Vacant</u> | FOUNDATION: <u>Native rock mortared</u> |
| CURRENT SUBFUNCTION: _____ | ROOF MATERIAL: <u>Cedar shingles</u> |
| HISTORIC FUNCTION: <u>Livestock barn</u> | ROOF SHAPE: <u>Gambrel</u> |
| HISTORIC SUBFUNCTION: <u>Hay and grain storage</u> | STRUCTURAL SYSTEM: <u>Balloon framing</u> |
| | STYLE: <u>Gambrel roof barn</u> |
| OCCUPIED: <u>No</u> | TYPE: <u>Livestock barn</u> |
| | <u>2x6 & 2x10, sheathing & 1/2" x</u> |
| ACCESSIBLE: <u>Yes with permission</u> | WALLS: <u>6" cedar lap siding</u> |
| STORIES: <u>2</u> | SIGNIFICANT PERSON: <u>?</u> |
| *DATE OF CONSTRUCTION: <u>1915 to 1925</u> | CULTURAL AFFILIATION: <u>?</u> |

ALTERED/MOVED NOTES: Original site. Horse stalls and milk cow stanchions have been removed.

INTERIOR NOTES: Center two rows 6x6 posts and 6x8 beams. Outer two rows of 6x6 posts and 6x6 beams in the North 28'. South 46' has four rows 6x6 posts and (4) 2x10's laminated for beams. 2x6 wall with solid diagonal sheathing divides the North and South sections.

OTHER NOTES: 2x6 stud walls 14' high with horizontal sheathing on the East and West sides. 2 x 10 stud walls with diagonal sheathing on the gable ends. Two rows 6x6 posts and 6x6 beams in the hayloft to support the hip of the roof. 6x6 rafter behind each post with (2) 2x10's bracing from the bottom of 6x6 rafter down to bottom of 6x6 posts. Also a 2x6 brace from the bottom of the 6x6 rafter up to the top of the 6x6 post. 8"x10" four light windows over 8"x10" four light windows double hung for ventilation.

*PHYSICAL NOTES: Metal cupola. Barn is in good condition. Doors on first floor need some repair and some windows need replacing. Cedar shingles on roof are in very good condition. 1/2"x6" cedar lap siding is in good condition, but should be painted.

* = REQUIRED FIELD

**SOUTH DAKOTA STATE HISTORIC PRESERVATION OFFICE
HISTORIC SITES SURVEY STRUCTURE FORM**

SKETCH MAP

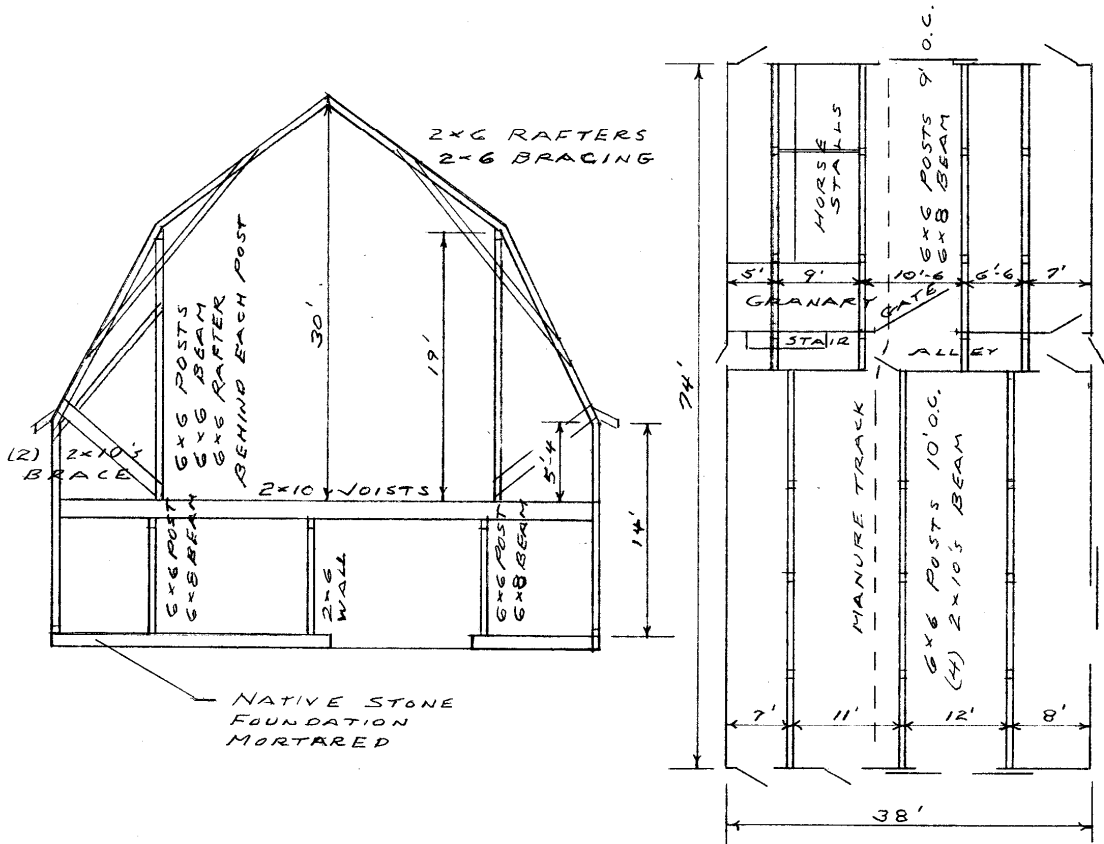

PHOTOGR

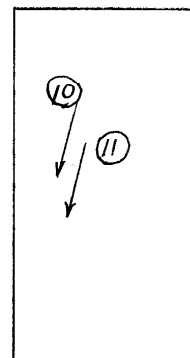

HAYLOFT

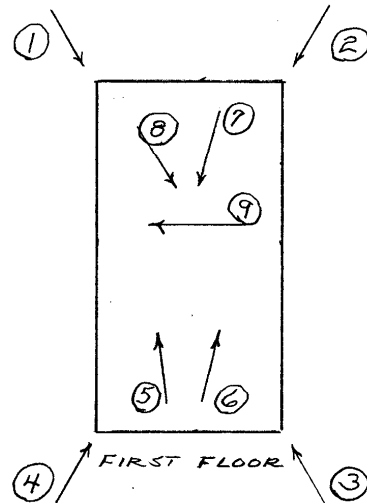

FIRST FLOOR

* = REQUIRED FIELD

* = REQUIRED FIELD

**SOUTH DAKOTA STATE HISTORIC PRESERVATION OFFICE
HISTORIC SITES SURVEY STRUCTURE FORM**



PHOTOGRAPHER: Jim Stone
DATE OF PHOTO: March 7, 2012

ROLL NUMBER: _____
PHOTO NUMBER: 1
CAMERA DIRECTION: Looking SE, NW corner



PHOTOGRAPHER: Jim Stone
DATE OF PHOTO: March 7, 2012

ROLL NUMBER: _____
PHOTO NUMBER: 2
CAMERA DIRECTION: Looking SW, NE corner

* = REQUIRED FIELD

**SOUTH DAKOTA STATE HISTORIC PRESERVATION OFFICE
HISTORIC SITES SURVEY STRUCTURE FORM**



PHOTOGRAPHER: Jim Stone
DATE OF PHOTO: March 7, 2012

ROLL NUMBER: _____
PHOTO NUMBER: 3
CAMERA DIRECTION: Looking NW, SE corner



PHOTOGRAPHER: Jim Stone
DATE OF PHOTO: March 7, 2012

ROLL NUMBER: _____
PHOTO NUMBER: 4
CAMERA DIRECTION: Looking NE, SW corner

* = REQUIRED FIELD

**SOUTH DAKOTA STATE HISTORIC PRESERVATION OFFICE
HISTORIC SITES SURVEY STRUCTURE FORM**



PHOTOGRAPHER: Jim Stone
DATE OF PHOTO: March 7, 2012

ROLL NUMBER: _____
PHOTO NUMBER: 5

CAMERA DIRECTION: First floor, looking North,
6x6 posts & (4) 2x10's
for beam



PHOTOGRAPHER: Jim Stone
DATE OF PHOTO: March 7, 2012

ROLL NUMBER: _____
PHOTO NUMBER: 6

CAMERA DIRECTION: First floor, 2x6 wall, may
have replaced 1 row of
posts and beam

* = REQUIRED FIELD

**SOUTH DAKOTA STATE HISTORIC PRESERVATION OFFICE
HISTORIC SITES SURVEY STRUCTURE FORM**



PHOTOGRAPHER: Jim Stone
DATE OF PHOTO: March 7, 2012

ROLL NUMBER: _____
PHOTO NUMBER: 7

CAMERA DIRECTION: First floor, looking
South, dividing wall &
curved manure track



PHOTOGRAPHER: Jim Stone
DATE OF PHOTO: March 7, 2012

ROLL NUMBER: _____
PHOTO NUMBER: 8

CAMERA DIRECTION: First floor, looking SE,
post and beam & granary

* = REQUIRED FIELD

**SOUTH DAKOTA STATE HISTORIC PRESERVATION OFFICE
HISTORIC SITES SURVEY STRUCTURE FORM**



PHOTOGRAPHER: Jim Stone
DATE OF PHOTO: March 7, 2012

ROLL NUMBER: _____
PHOTO NUMBER: 9

CAMERA DIRECTION: First floor, looking West,
Feed alley, note stairs to
hayloft



PHOTOGRAPHER: Jim Stone
DATE OF PHOTO: March 7, 2012

ROLL NUMBER: _____
PHOTO NUMBER: 10

CAMERA DIRECTION: Hayloft, looking South,
6x6 post, 6x6 beam, 6x6
rafter & bracing

* = REQUIRED FIELD

**SOUTH DAKOTA STATE HISTORIC PRESERVATION OFFICE
HISTORIC SITES SURVEY STRUCTURE FORM**



PHOTOGRAPHER: Jim Stone
DATE OF PHOTO: March 7, 2012

ROLL NUMBER: _____
PHOTO NUMBER: 11

CAMERA DIRECTION: Hayloft, looking South,
2x10's bracing at bottom
of 6x6 post up to 6x6
rafter

SOUTH DAKOTA STATE HISTORIC PRESERVATION OFFICE HISTORIC SITES SURVEY STRUCTURE FORM

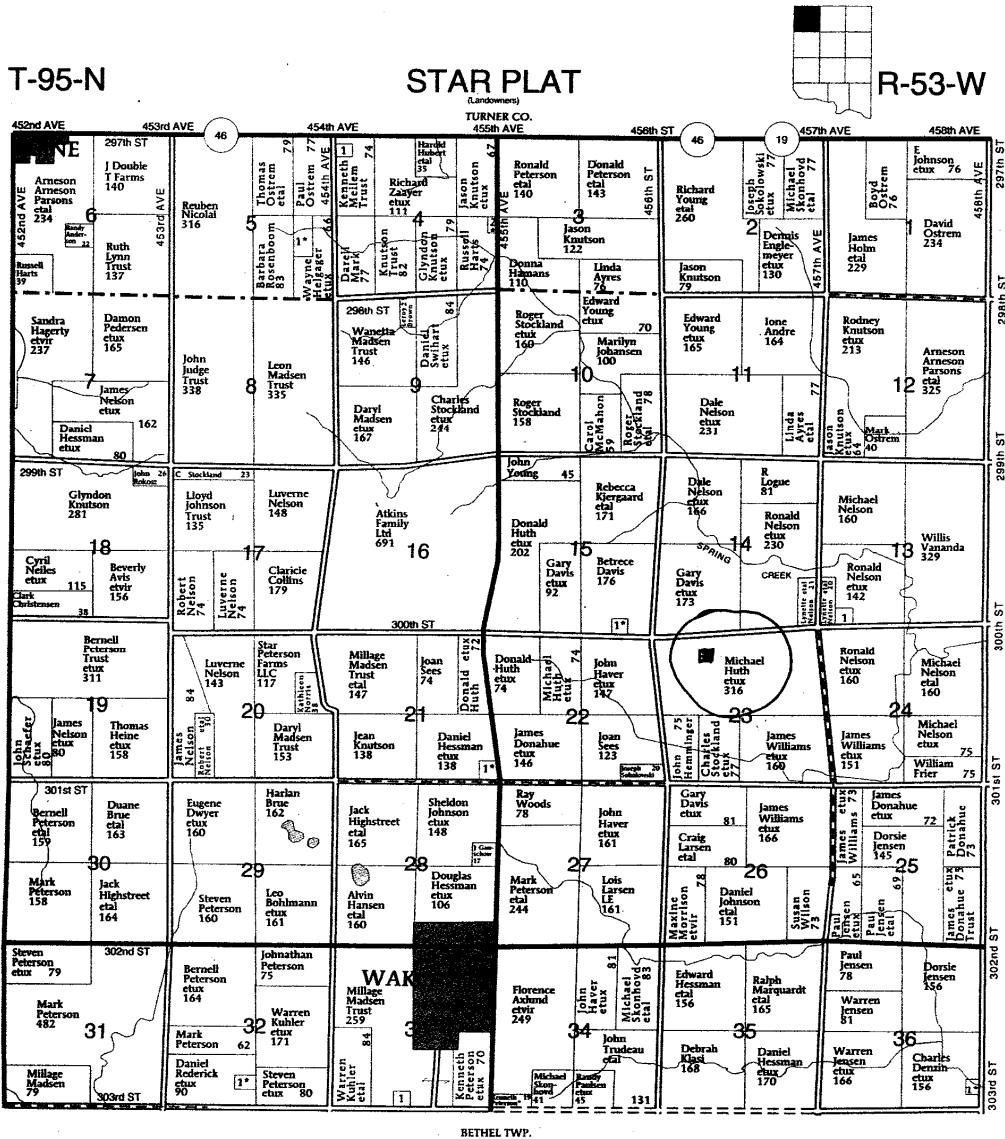

- STAR TOWNSHIP**
- SECTION 4**
1. Wagner, Daniel 10
 2. Cox, Russell 5
- SECTION 5**
1. Sherman, Kimberly 15
- SECTION 13**
1. Nelson, Heath 5
- SECTION 15**
1. Davis, Gary 6
- SECTION 21**
1. Hessman, Douglas 11
- SECTION 32**
1. Saner, Andrew 14
- SECTION 33**
1. Madsen, Martin 5
- SECTION 36**
1. Wilking, Dillon 7

© Farm & Home Publishers, Ltd.

38

CLAY CO. SD

* = REQUIRED FIELD

HISTORY

This farm located in the NW 1/4 of Section 23, Star Township, Clay County was homesteaded by Benjamin Cusick.

The 1894, and 1901 Clay County Atlas lists Benjamin Cusick as the owner.

The 1912 Clay County Atlas lists B. S. Barton as the owner.

The 1924 Clay County Atlas lists G. F. Roach as the owner.

The 1937, 1948 and 1956 Clay County Atlas lists J. D. Fait as the owner.

**SOUTH DAKOTA STATE HISTORIC PRESERVATION OFFICE
HISTORIC SITES SURVEY STRUCTURE FORM**

