

**SOUTH DAKOTA STATE HISTORIC PRESERVATION OFFICE
HISTORIC SITES SURVEY STRUCTURE FORM**



SITE INFORMATION

*SURVEY DATE: June 26, 2013 *ADDRESS: 45450 299th Street
*SURVEYOR: Jim Stone *COUNTY: Clay
*CITY: Irene

LOCATION DESCRIPTION: From Vermillion, the intersection of South Dakota Highway 50 bi-pass and South Dakota Highway 19, North 15 miles to 302nd Street, turn left (West) about 7 miles, turn right (North) 3 miles to 299th Street, turn left (West) about 1/4 mile on the right (North) side.

LEGAL DESCRIPTION: SE 1/4, 9 - 95 - 53 Star Twp.

*QUARTER 1: SE 1/4
*QUARTER 2: _____
*TOWNSHIP: Star
*RANGE: 53
*SECTION: 9
ACRES: 163.89

OWNER NAME: Charles T. & Suzanne Stockland
OWNER ADDRESS: 45327 299th Street
OWNER CITY: Irene
OWNER STATE: South Dakota
OWNER ZIP: 57037
QUAD NAME: _____

OWNER CODE 1: P
OWNER CODE 2: _____
OWNER CODE 3: _____

HISTORIC SIGNIFICANCE

*DOE: _____
*DOE DATE: _____
REASON INELIGIBLE: _____

REGISTER NAME: _____
MULTIPLE PROPERTY NAME: _____

NOMINATION STATUS: _____
DATE LISTED: _____
REFERENCE NUMBER: _____
HISTORIC DISTRICT RATING: C or NC
PERIOD: _____

CATEGORY: _____
SIGNIFICANCE LEVEL 1: N S L
SIGNIFICANCE LEVEL 2: N S L
CRITERIA 1: A B C D
CRITERIA 2: A B C D
CRITERIA 3: A B C D
CRITERIA 4: A B C D

SIGNIFICANCE NOTES: _____

STRUCTURE DETAILS

* = REQUIRED FIELD

**SOUTH DAKOTA STATE HISTORIC PRESERVATION OFFICE
HISTORIC SITES SURVEY STRUCTURE FORM**



SHPO ID: _____
 *PROPERTY NAME: _____
 OTHER NAME: _____

CURRENT FUNCTION: <u>Calving barn</u>	FOUNDATION: <u>Poured concrete</u>
CURRENT SUBFUNCTION: <u>Storage</u>	ROOF MATERIAL: <u>Cedar shingles</u>
HISTORIC FUNCTION: <u>Horse barn</u>	ROOF SHAPE: <u>Gambrel roof</u>
HISTORIC SUBFUNCTION: <u>Hay and grain storage</u>	STRUCTURAL SYSTEM: <u>Balloon framing</u>
	STYLE: <u>Gambrel roof barn</u>
OCCUPIED: <u>Yes</u>	TYPE: <u>Horse barn</u>
	<u>2x6 studs, sheathing</u>
ACCESSIBLE: <u>Yes with permission</u>	<u>& 1/2"x6" cedar lap siding</u>
	WALLS: _____
STORIES: <u>2</u>	SIGNIFICANT PERSON: <u>Media Babb</u>
*DATE OF CONSTRUCTION: <u>19-teens</u>	CULTURAL AFFILIATION: <u>?</u>

ALTERED/MOVED NOTES: Original site. Most evidence of horse stalls has been removed.

INTERIOR NOTES: Two rows of 6x6 posts, and 6x6 beam support the 2x8 joists for the hayloft floor. 9' x 12' granary are still in the NE corner. 10' x 12' granary still in place in the NE corner of the hayloft.

OTHER NOTES: 2x6 stud walls, sheathing and 1/2"x6" cedar lap siding. Sheathing is horizontal on three walls, but diagonal on the North gable end wall. Rafters are 2x6's with a 2x6 brace supporting the hip 4' O. C. (2) 1x6 braces on each hip, 2' O. C. Windows are 8" x 10" four light on the first floor and 8"x 10" four light over 8"x 10" four light in the hayloft. Very ornate cupola from the 19-teens.

*PHYSICAL NOTES: Barn is in fair condition. Needs new roof.

*UTM ZONE: _____ *RESTRICTED: Y or N
 *UTM EASTING: _____
 *UTM NORTHING: _____

* = REQUIRED FIELD

**SOUTH DAKOTA STATE HISTORIC PRESERVATION OFFICE
HISTORIC SITES SURVEY STRUCTURE FORM**



SKETCH MAP

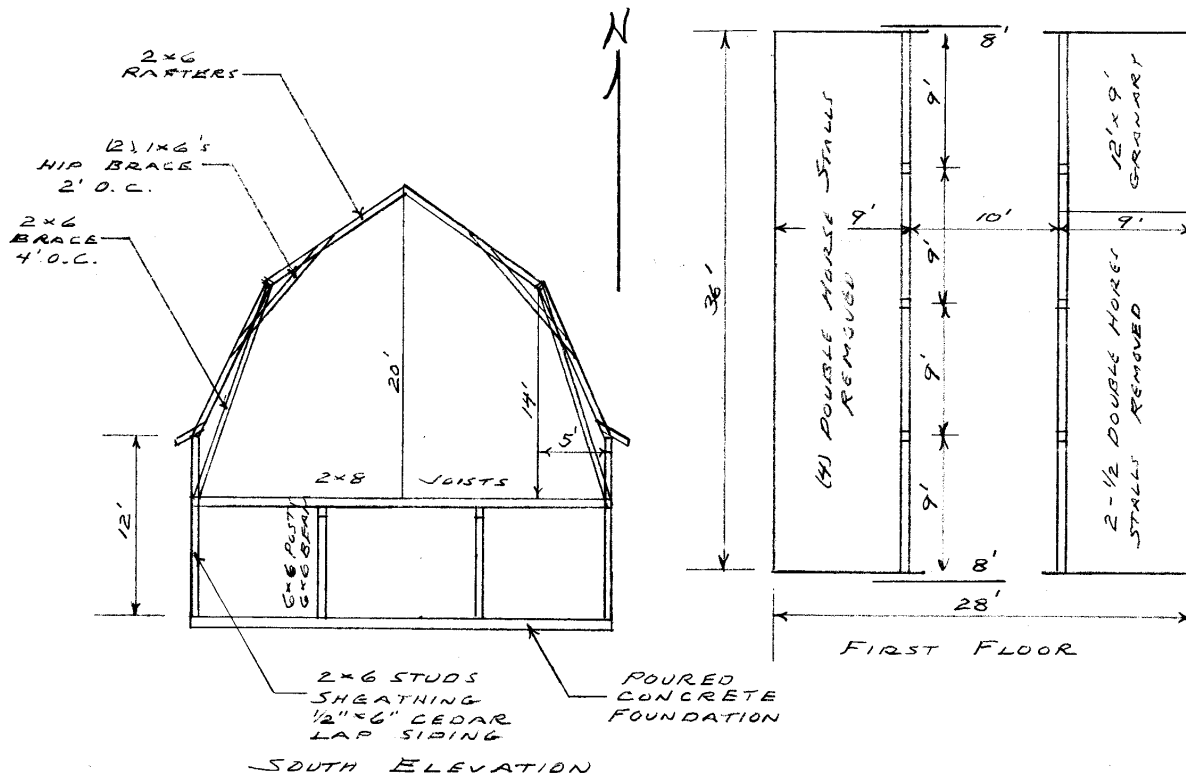

PHOTOGR

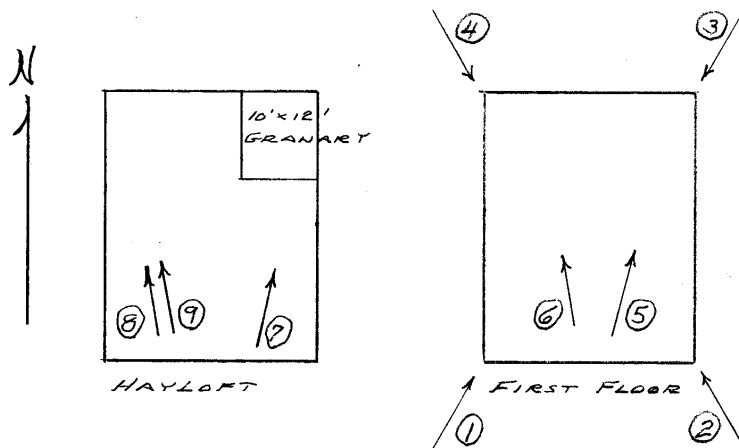

* = REQUIRED FIELD

**SOUTH DAKOTA STATE HISTORIC PRESERVATION OFFICE
HISTORIC SITES SURVEY STRUCTURE FORM**



PHOTOGRAPHER: Jim Stone
DATE OF PHOTO: June 26, 2013

ROLL NUMBER: _____
PHOTO NUMBER: 1
CAMERA DIRECTION: Looking NE, SW corner



PHOTOGRAPHER: Jim Stone
DATE OF PHOTO: June 26, 2013

ROLL NUMBER: _____
PHOTO NUMBER: 2
CAMERA DIRECTION: Looking NW, SE corner

* = REQUIRED FIELD

**SOUTH DAKOTA STATE HISTORIC PRESERVATION OFFICE
HISTORIC SITES SURVEY STRUCTURE FORM**



PHOTOGRAPHER: Jim Stone
DATE OF PHOTO: June 26, 2013

ROLL NUMBER: _____
PHOTO NUMBER: 3
CAMERA DIRECTION: Looking SW, NE corner



PHOTOGRAPHER: Jim Stone
DATE OF PHOTO: June 26, 2013

ROLL NUMBER: _____
PHOTO NUMBER: 4
CAMERA DIRECTION: Looking SE, NW corner

* = REQUIRED FIELD

**SOUTH DAKOTA STATE HISTORIC PRESERVATION OFFICE
HISTORIC SITES SURVEY STRUCTURE FORM**



PHOTOGRAPHER: Jim Stone
DATE OF PHOTO: June 26, 2013

ROLL NUMBER: _____
PHOTO NUMBER: 5

CAMERA DIRECTION: First floor, looking NE,
6x6 posts, 6x6 beam, 2x8
joists, note 9' x 12'
granary in NE corner



PHOTOGRAPHER: Jim Stone
DATE OF PHOTO: June 26, 2013

ROLL NUMBER: _____
PHOTO NUMBER: 6

CAMERA DIRECTION: First floor, looking NW,
6x6 posts, 6x6 beam and
2x8 floor joists.

* = REQUIRED FIELD

**SOUTH DAKOTA STATE HISTORIC PRESERVATION OFFICE
HISTORIC SITES SURVEY STRUCTURE FORM**



PHOTOGRAPHER: Jim Stone
DATE OF PHOTO: June 26, 2013

ROLL NUMBER: _____
PHOTO NUMBER: 7

CAMERA DIRECTION: Hayloft, looking NE, 12' x 9' granary in hayloft, note roof over granary.



PHOTOGRAPHER: Jim Stone
DATE OF PHOTO: June 26, 2013

ROLL NUMBER: _____
PHOTO NUMBER: 8

CAMERA DIRECTION: Hayloft, looking NW, 2x6 brace supporting hip, 4' O. C.

* = REQUIRED FIELD

**SOUTH DAKOTA STATE HISTORIC PRESERVATION OFFICE
HISTORIC SITES SURVEY STRUCTURE FORM**



PHOTOGRAPHER: Jim Stone
DATE OF PHOTO: June 26, 2013

ROLL NUMBER: _____
PHOTO NUMBER: 9

CAMERA DIRECTION: Hayloft, looking NW, 2x6
brace supporting hip, 4'
O. C. and (2) 1x6 bracing
on each hip.

**SOUTH DAKOTA STATE HISTORIC PRESERVATION OFFICE
HISTORIC SITES SURVEY STRUCTURE FORM**



T-95-N STAR DIRECTORY R-53-W

(Residents - Owners or Renters)

TURNER CO.

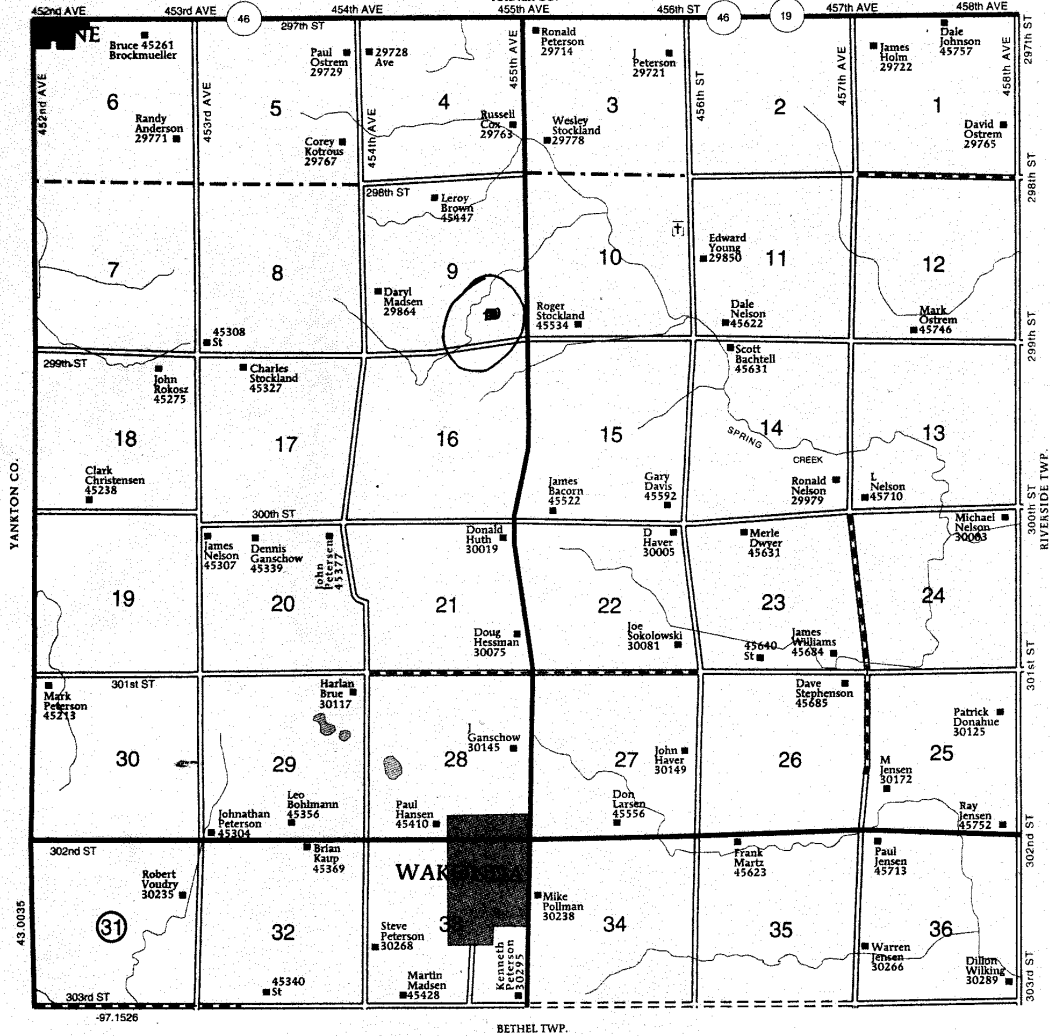

HISTORY

This farm located in the SE ¼ of Section 9, Star Township, Clay County was homesteaded by Soloman Babb.

The 1894 Clay County Atlas lists H. R. and E. C. Babb as the owners.

The 1901 Clay county Atlas lists Elam C. Babb as the owner.

The 1912 Clay County atlas lists Media Babb as the owner.

The 1924 Clay County Atlas lists Elan C. Babb and John Kilbride as the owners.

The 1937 Clay County Atlas lists Henrietta R. Babb as the owner and C. Huth as the operator.

The 1948 and 1956 Clay County Atlas lists H. E. Babb as the owner.