

**SOUTH DAKOTA STATE HISTORIC PRESERVATION OFFICE
HISTORIC SITES SURVEY STRUCTURE FORM**



SITE INFORMATION

*SURVEY DATE: November 20, 2012 *ADDRESS: 30512 University Ave.
*SURVEYOR: Jim Stone *COUNTY: Clay
*CITY: Centerville

LOCATION DESCRIPTION: From the intersection of South Dakota Highway 50 bi-pass and University Ave., North 12-7/8 miles, on the right (East) side.

LEGAL DESCRIPTION: N 1/2, NW 1/4, 17 - 94 - 51 Garfield Twp.

*QUARTER 1: NW 1/4 OWNER NAME: Gregory & Jeffrey Hansen
*QUARTER 2: _____ OWNER NAME: LE - Alta A. Hansen
*TOWNSHIP: Garfield OWNER ADDRESS: 305 11th Street
*RANGE: 51 OWNER CITY: Beresford
*SECTION: 17 OWNER STATE: South Dakota
ACRES: 78.42 OWNER ZIP: 57004
QUAD NAME: _____

OWNER CODE 1: P
OWNER CODE 2:
OWNER CODE 3:

HISTORIC SIGNIFICANCE

*DOE: _____ REGISTER NAME: _____
*DOE DATE: _____ MULTIPLE PROPERTY NAME: _____
REASON INELIGIBLE: _____

NOMINATION STATUS: _____ CATEGORY: _____
DATE LISTED: _____ SIGNIFICANCE LEVEL 1: N S L
REFERENCE NUMBER: _____ SIGNIFICANCE LEVEL 2: N S L
HISTORIC DISTRICT RATING: C or NC CRITERIA 1: A B C D
PERIOD: _____ CRITERIA 2: A B C D
CRITERIA 3: A B C D
CRITERIA 4: A B C D

SIGNIFICANCE NOTES: _____

STRUCTURE DETAILS

* = REQUIRED FIELD

**SOUTH DAKOTA STATE HISTORIC PRESERVATION OFFICE
HISTORIC SITES SURVEY STRUCTURE FORM**



SHPO ID: _____
 *PROPERTY NAME: _____
 OTHER NAME: _____

CURRENT FUNCTION: <u>Calving and cattle</u>	FOUNDATION: <u>Poured concrete foundation</u>
CURRENT SUBFUNCTION: <u>Storage</u>	ROOF MATERIAL: <u>Steel roofing over cedar shingles</u>
HISTORIC FUNCTION: <u>Livestock barn</u>	ROOF SHAPE: <u>Gothic round</u>
HISTORIC SUBFUNCTION: <u>Hay storage</u>	STRUCTURAL SYSTEM: <u>Balloon framing</u>
	STYLE: <u>Wisconsin dairy barn</u>
OCCUPIED: <u>Yes</u>	TYPE: <u>Livestock barn</u>
	<u>2x6 studs with 1x6 #106 drop siding</u>
ACCESSIBLE: <u>Yes with permission</u>	WALLS: <u>and steel siding</u>
STORIES: <u>2</u>	SIGNIFICANT PERSON: <u>Martin Swedling</u>
*DATE OF CONSTRUCTION: <u>1920 to 1940</u>	CULTURAL AFFILIATION: <u>?</u>

ALTERED/MOVED NOTES: Original site. Any evidence of milk cow stanchions or horse stalls has been removed. Roof has been covered with steel roofing. Large hayloft door has been framed in and sided to match rest of barn. Metal cupola still in place. Walls are covered with galvanized corrugated steel applied horizontally. 18'x36' lean-to added on the East side at a later date.

INTERIOR NOTES: Has one row of (3) ply 2x6 posts, with (3) 2x8's for a beam and 2x6 studs for a solid wall dividing the East 13' of main barn from the West side. Has one row of 6" round posts and (2) 2x6's for a beam dividing the West 15'. Floor joists are 2x8's.

OTHER NOTES: 2x6 stud walls with 1x6 #106 drop siding. Rafters are site built from three plies of 1x8x6' cedar with 1x5 flat on the sawn edge out side. These rafters are 36" O.C., with two 2x4's bracing 12' up the rafter down to the floor and are 6' O.C. Windows are 9"x12" six light, except four 9"x12" four light in the hayloft.

*PHYSICAL NOTES: Barn is in good condition.

*UTM ZONE: _____ *RESTRICTED: Y or N
 *UTM EASTING: _____
 *UTM NORTHING: _____

* = REQUIRED FIELD

**SOUTH DAKOTA STATE HISTORIC PRESERVATION OFFICE
HISTORIC SITES SURVEY STRUCTURE FORM**

SKETCH MAP

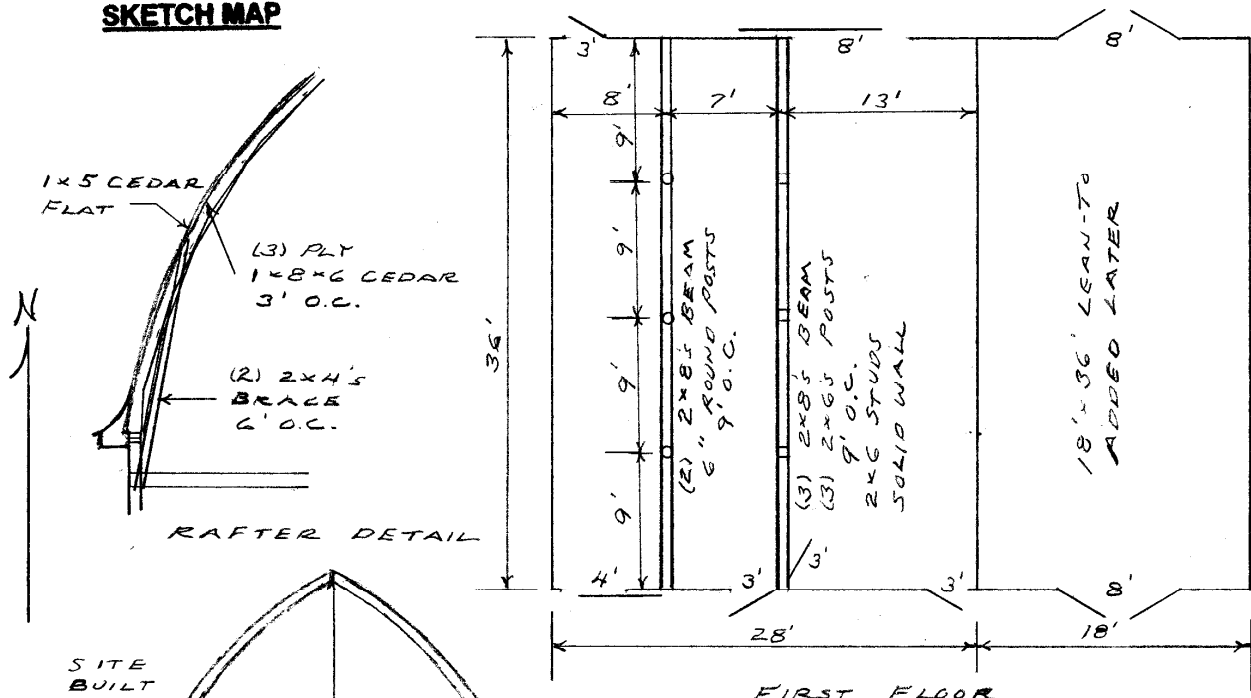

PHOTOGR

* = REQUIRED FIELD

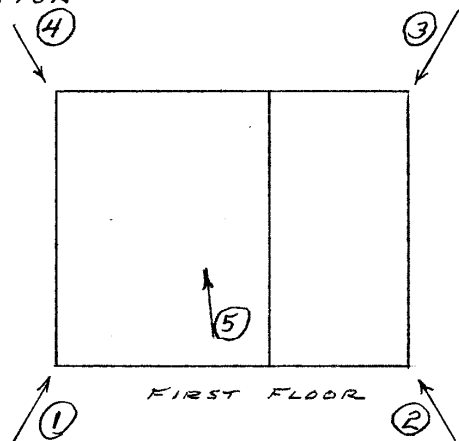
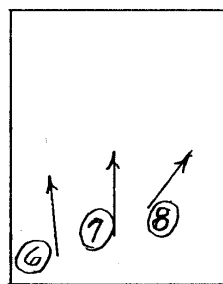

* = REQUIRED FIELD

**SOUTH DAKOTA STATE HISTORIC PRESERVATION OFFICE
HISTORIC SITES SURVEY STRUCTURE FORM**



PHOTOGRAPHER: Jim Stone
DATE OF PHOTO: November 20, 2012

ROLL NUMBER: _____
PHOTO NUMBER: 1
CAMERA DIRECTION: Looking NE, SW corner



PHOTOGRAPHER: Jim Stone
DATE OF PHOTO: November 20, 2012

ROLL NUMBER: _____
PHOTO NUMBER: 2
CAMERA DIRECTION: Looking NW, SE corner

* = REQUIRED FIELD

**SOUTH DAKOTA STATE HISTORIC PRESERVATION OFFICE
HISTORIC SITES SURVEY STRUCTURE FORM**



PHOTOGRAPHER: Jim Stone
DATE OF PHOTO: November 20, 2012

ROLL NUMBER: _____
PHOTO NUMBER: 3
CAMERA DIRECTION: Looking SW, NE corner



Jim Stone
November 20, 2012

ROLL NUMBER: _____
PHOTO NUMBER: 4
CAMERA DIRECTION: Looking SE, NW corner

* = REQUIRED FIELD

**SOUTH DAKOTA STATE HISTORIC PRESERVATION OFFICE
HISTORIC SITES SURVEY STRUCTURE FORM**



PHOTOGRAPHER: Jim Stone
DATE OF PHOTO: November 20, 2012

ROLL NUMBER: _____
PHOTO NUMBER: 5

CAMERA DIRECTION: First floor, looking North,
Solid wall dividing East
13' from the West side



PHOTOGRAPHER: Jim Stone
DATE OF PHOTO: November 20, 2012

ROLL NUMBER: _____
PHOTO NUMBER: 6

CAMERA DIRECTION: Hayloft, looking North, 3
ply 1x8 rafters 3' O.C.
and (2) 2x4 bracing 6'
O.C.

* = REQUIRED FIELD

**SOUTH DAKOTA STATE HISTORIC PRESERVATION OFFICE
HISTORIC SITES SURVEY STRUCTURE FORM**



PHOTOGRAPHER: Jim Stone
DATE OF PHOTO: November 20, 2012

ROLL NUMBER: _____
PHOTO NUMBER: 7

CAMERA DIRECTION: Hayloft, looking North
gothic round rafters and
North gable wall



PHOTOGRAPHER: Jim Stone
DATE OF PHOTO: November 20, 2012

ROLL NUMBER: _____
PHOTO NUMBER: 8

CAMERA DIRECTION: Hayloft, looking East,
3ply 1x8 rafters 3' O. C.
and (2) 2x4 bracing 6'
O.C.

* = REQUIRED FIELD

SOUTH DAKOTA STATE HISTORIC PRESERVATION OFFICE
HISTORIC SITES SURVEY STRUCTURE FORM



T-94-N GARFIELD DIRECTORY R-51-W
(Residents - Owners or Renters)
GLENWOOD TWP.

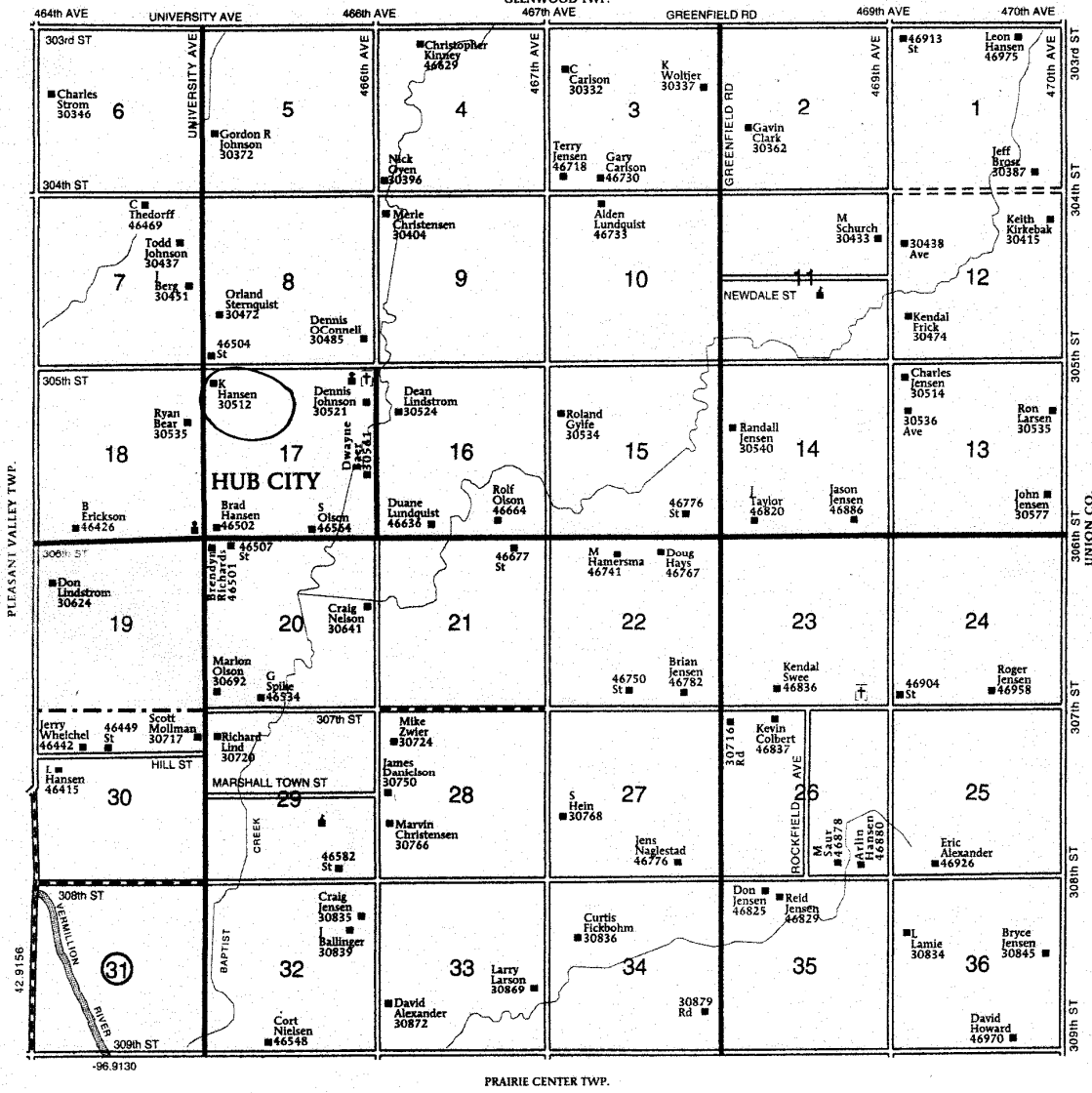

* = REQUIRED FIELD

HISTORY

This farm located in the N1/2 of the NW ¼ in Section 17, Garfield Township, Clay County was homesteaded by Lars Peterson.

The 1894 Clay County Atlas lists N. E. & C. C. Carlson as the owners.

The 1901 Clay County Atlas lists N. E. & Carrie Carlson as the owners.

The 1912 Clay County Atlas lists N. E. Carlson as the owner.

The 1924 Clay County Atlas lists Martin Swedling as the owner.

The 1937 Clay County Atlas lists Clark C. Christenson as the owner and J. Hemming as the operator (Renter).

The 1948 and 1956 Clay County Atlas lists Joseph Hemming as the owner.

Martin B. Swedling is listed as the owner in the 1924 Clay County Atlas. This type of barn was built in the 1920's up to the 1940's.

**SOUTH DAKOTA STATE HISTORIC PRESERVATION OFFICE
HISTORIC SITES SURVEY STRUCTURE FORM**

