

**SOUTH DAKOTA STATE HISTORIC PRESERVATION OFFICE
HISTORIC SITES SURVEY STRUCTURE FORM**



STRUCTURE DETAILS

SHPO ID: _____
 *PROPERTY NAME: _____
 OTHER NAME: _____

CURRENT FUNCTION: <u>River cabin</u>	FOUNDATION: <u>Poured concrete</u>
CURRENT SUBFUNCTION: <u>Residence</u>	ROOF MATERIAL: <u>Asphalt over OSB</u>
HISTORIC FUNCTION: <u>Livestock barn</u>	ROOF SHAPE: <u>Gambrel</u>
HISTORIC SUBFUNCTION: <u>Hay storage</u>	STRUCTURAL SYSTEM: <u>Balloon framing</u>
	STYLE: <u>Gambrel roof barn</u>
OCCUPIED: <u>Yes</u>	TYPE: <u>Livestock barn</u>
	<u>2x6, sheathing & 12" masonite</u>
ACCESSIBLE: <u>Yes with permission</u>	WALLS: <u>siding</u>
STORIES: <u>2</u>	SIGNIFICANT PERSON: <u>Martin Hansen</u>
*DATE OF CONSTRUCTION: <u>?</u>	CULTURAL AFFILIATION: <u>Norwegian</u>

ALTERED/MOVED NOTES: Moved from SW ¼ of Sec. 14 to NW ¼ Sec. 24, this site in 1984. Any stalls and stanchions are removed. Set on a poured concrete floor. Re-modeled in to a cabin. 6x6 posts and 6x6 beam are still in place. The South bedroom on the second floor has the ceiling on the bottom of the gambrel roof. The hay track and the hay trolley are cleaned and painted and visible in this bedroom.

INTERIOR NOTES: Has 6x6 posts and 6x6 beams to support hayloft floor. Joists are 2x8. All of the 2x6's for studs, rafters and bracing, 2x8 floor joists, 6x6 posts and 6x6 beams were rough sawn cottonwood, from the local Iverson saw mill.

OTHER NOTES: Not a lot left to indicate that it was a livestock barn in the past, except the shape of the roof.

***PHYSICAL NOTES:** Barn is in excellent condition. A 12'x 20' one story sunroom was added to the South side in 1984. There is a 12'x20' deck above the sunroom with a sliding door from the 2nd floor bedroom. It is a very nice cabin. A man by the name of Morris Marcotte and his wife live here in the spring, summer and fall. I do not know where they live in the winter. Mr. Marcotte will be 90 years old today June 26, 2012. He is a very colorful man with an outstanding memory. He had baked an angel food cake for his sister who was coming to help celebrate his birthday.

* = REQUIRED FIELD

**SOUTH DAKOTA STATE HISTORIC PRESERVATION OFFICE
HISTORIC SITES SURVEY STRUCTURE FORM**

SKETCH MAP

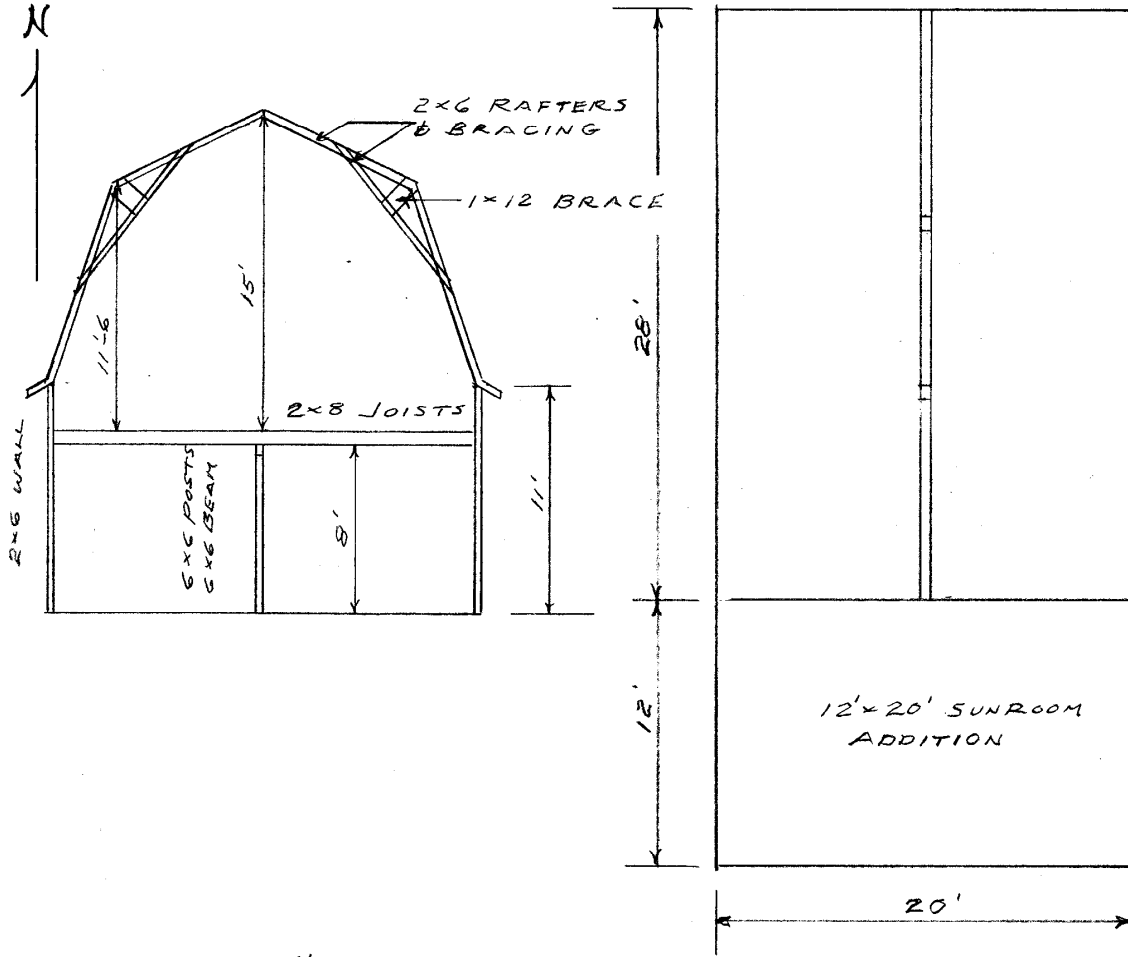

PHOTOGR

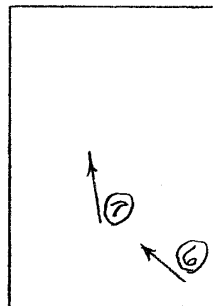

HAYLOFT

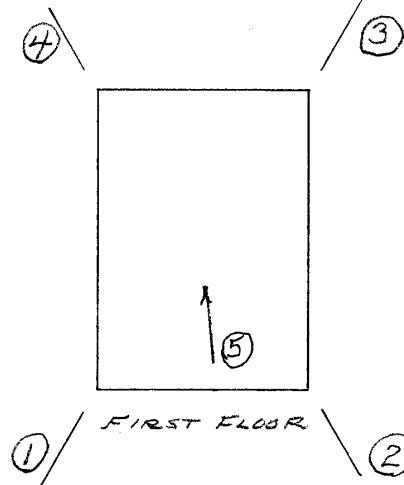

FIRST FLOOR

* = REQUIRED FIELD

* = REQUIRED FIELD

**SOUTH DAKOTA STATE HISTORIC PRESERVATION OFFICE
HISTORIC SITES SURVEY STRUCTURE FORM**



PHOTOGRAPHER: Jim Stone
DATE OF PHOTO: June 25, 2012

ROLL NUMBER: _____
PHOTO NUMBER: 1
CAMERA DIRECTION: Looking NE, SW corner



PHOTOGRAPHER: Jim Stone
DATE OF PHOTO: June 25, 2012

ROLL NUMBER: _____
PHOTO NUMBER: 2
CAMERA DIRECTION: Looking NW, SE corner

* = REQUIRED FIELD

**SOUTH DAKOTA STATE HISTORIC PRESERVATION OFFICE
HISTORIC SITES SURVEY STRUCTURE FORM**



PHOTOGRAPHER: Jim Stone
DATE OF PHOTO: June 25, 2012

ROLL NUMBER: _____
PHOTO NUMBER: 3
CAMERA DIRECTION: Looking SW, NE corner



PHOTOGRAPHER: Jim Stone
DATE OF PHOTO: June 25, 2012

ROLL NUMBER: _____
PHOTO NUMBER: 4
CAMERA DIRECTION: Looking SE, NW corner

* = REQUIRED FIELD

**SOUTH DAKOTA STATE HISTORIC PRESERVATION OFFICE
HISTORIC SITES SURVEY STRUCTURE FORM**



PHOTOGRAPHER: Jim Stone
DATE OF PHOTO: June 25, 2012

ROLL NUMBER: _____
PHOTO NUMBER: 5

First floor, looking North,
original 6x6 posts & 6x6
beam

CAMERA DIRECTION: _____



PHOTOGRAPHER: Jim Stone
DATE OF PHOTO: June 25, 2012

ROLL NUMBER: _____
PHOTO NUMBER: 6

Hayloft, South Bedroom,
note ceiling and original
hay track & trolley

CAMERA DIRECTION: _____

* = REQUIRED FIELD

**SOUTH DAKOTA STATE HISTORIC PRESERVATION OFFICE
HISTORIC SITES SURVEY STRUCTURE FORM**



PHOTOGRAPHER: Jim Stone
DATE OF PHOTO: June 25, 2012

ROLL NUMBER: _____
PHOTO NUMBER: 7

CAMERA DIRECTION: Hayloft, looking North,
rafters and bracing in
unfinished attic.



PHOTOGRAPHER: ?
DATE OF PHOTO: Fall 1984

ROLL NUMBER: _____
PHOTO NUMBER: 8

CAMERA DIRECTION: The original barn before
it was moved.

HISTORY

This land located in the SE ¼ of the SW ¼, Section 14, Norway Township, Clay County was homesteaded by Amund Hansen. He homesteaded the E ½ of the SW ¼ the SE ¼ of the NW ¼ and the S ½ of the NE ¼. As the Missouri river cut back into his land and then receded back south the farm gained land by accretion. He also received the NE ¼ of Section 24 as payment for his service to the military during the Indian uprisings.

The 1894, 1901 and 1912 Clay County Atlas lists Amund Hanson as the owner.

The 1924 Clay County Atlas lists Martin Hanson as the owner.

The 1937 Clay County Atlas lists O. Hanson as the owner.

The 1948 Clay County Atlas lists O. C. Hanson as the owner.

The 1956 Clay County Atlas lists Amanda Hanson as the owner.

The Following Information furnished by

Amund Hanson family history at the Austin Whittemore house in Vermillion, So. Dak.

Amund Hansen homesteaded in Nebraska before 1859. He and a lot of Norwegian immigrants were crossing the Missouri River to look at the trees and the fertile river bottomland in Dakota Territory. They were just waiting for the United States Government to open this land to homesteaders. It was still Yankton Sioux Indian land until 1859 or 1860. The oral history is that the Norwegians were lined up with their wagons on the Nebraska side of the Missouri River just waiting for the signal to start across the ice to stake their homestead. This was in the winter of 1859 – 1860. Some had already crossed and had their claim staked out, but had to wait until the land office opened in Yankton to file the claim.

Amund Hansen filed his claim of 160 acres plus an 80 acre timber claim.

Amund Hansen joined the Dakota Territory Militia to help drive the Yankton Sioux Indians to the Rosebud Reservation. He was a bugler, which was a very coveted position. After he served his time with the militia he was allowed another 160 acre claim as payment for his military service.

Amund and his wife had 12 children. The children that survived into adults were Dena, Elizad, Henry, Martin, Oscar, Amanda and Louis.

**SOUTH DAKOTA STATE HISTORIC PRESERVATION OFFICE
HISTORIC SITES SURVEY STRUCTURE FORM**



Martin was the man who built this barn and lived on this farm.

Amanda, Martin's sister, married a Benson. Their son, Darrel Benson's trust, owns the land where this barn sits today.

The little house from the Martin Hansen farm was moved and sits just East of this barn now. It sits on lot #5, right on the bank of the Missouri River.

**SOUTH DAKOTA STATE HISTORIC PRESERVATION OFFICE
HISTORIC SITES SURVEY STRUCTURE FORM**

