

**SOUTH DAKOTA STATE HISTORIC PRESERVATION OFFICE
HISTORIC SITES SURVEY STRUCTURE FORM**



SITE INFORMATION

*SURVEY DATE: March 15, 2013 *ADDRESS: 46973 298th Street
*SURVEYOR: Jim Stone *COUNTY: Clay
*CITY: Beresford

LOCATION DESCRIPTION: From Vermillion, South Dakota Highway 50 East 2 miles to Greenfield Road, Turn left (North) 20-1/2 miles to 298th Street, turn right (East) 1-3/4 miles on the right (South) side.

LEGAL DESCRIPTION: Lot B of Klostergaard Tract 1, NW 1/4, NE 1/4, 12 – 95 – 51 Glenwood Twp.

*QUARTER 1: NE 1/4
*QUARTER 2: _____
*TOWNSHIP: Glenwood
*RANGE: 51
*SECTION: 12
ACRES: 5.97

OWNER NAME: Oris W. Hove
OWNER ADDRESS: 46973 298th Street
OWNER CITY: Beresford
OWNER STATE: South Dakota
OWNER ZIP: 57004
QUAD NAME: _____

OWNER CODE 1: P
OWNER CODE 2: _____
OWNER CODE 3: _____

HISTORIC SIGNIFICANCE

*DOE: _____
*DOE DATE: _____
REASON INELIGIBLE: _____

REGISTER NAME: _____
MULTIPLE PROPERTY NAME: _____

NOMINATION STATUS: _____
DATE LISTED: _____
REFERENCE NUMBER: _____
HISTORIC DISTRICT RATING: C or NC
PERIOD: _____

CATEGORY: _____
SIGNIFICANCE LEVEL 1: N S L
SIGNIFICANCE LEVEL 2: N S L
CRITERIA 1: A B C D
CRITERIA 2: A B C D
CRITERIA 3: A B C D
CRITERIA 4: A B C D

SIGNIFICANCE NOTES: _____

STRUCTURE DETAILS

* = REQUIRED FIELD

**SOUTH DAKOTA STATE HISTORIC PRESERVATION OFFICE
HISTORIC SITES SURVEY STRUCTURE FORM**



SHPO ID: _____
 *PROPERTY NAME: _____
 OTHER NAME: _____

CURRENT FUNCTION: Storage FOUNDATION: Poured concrete
 CURRENT SUBFUNCTION: Storage ROOF MATERIAL: Steel over cedar shingles
 HISTORIC FUNCTION: Livestock barn ROOF SHAPE: Gable and Gambrel
 HISTORIC SUBFUNCTION: Hay & grain storage STRUCTURAL SYSTEM: Balloon framing
 STYLE: Gable/ gambrel roof barn
 OCCUPIED: Yes TYPE: Livestock barn
 Yes with 2x6 studs, 1x6
 ACCESSIBLE: permission WALLS: #106 drop siding

STORIES: 2 SIGNIFICANT PERSON: Asmus and Martin Ebsen
 *DATE OF CONSTRUCTION: Early 1900's CULTURAL AFFILIATION: Danish

ALTERED/MOVED NOTES: Original site. Any evidence of horse stalls and milk cow stanchions has been removed. Gambrel roof barn added on East side later. Roof has been covered with steel roofing. Three 4x6 posts and a 4x6 beam were added in the hayloft to help support the West side of the roof in the original barn when the gambrel roof barn was added on the East side. Metal cupola is gone. Large granary added in the NE corner in hayloft above 6'x8' granary on first floor. 6'x8' hayloft floor cut out to allow grain to flow down to lower granary.

INTERIOR NOTES: The original gable roof barn has two rows of 4x6 posts and 4x6 for a beam. The floor joists for the hayloft floor are 2x8's. The gambrel roof barn added on the East has two rows of 6x6 posts and a 6x8 beam running the width of the barn with 2x10 floor joists running the length of the barn.

OTHER NOTES: 2x6 stud walls with 1x6" drop siding. The rafters are 2x6's, with 2x6 braces at the hip 4' O. C. and a 2x6 brace from the hip to the floor. There is a long 2x8 brace from almost the peak down to the floor 12' O. C. Windows are 8"x10" four light.

*PHYSICAL NOTES: Barn is in good condition. Needs some siding repair, some window glass replaced and some of the doors repaired.

*UTM ZONE: _____ *RESTRICTED: Y or N
 *UTM EASTING: _____
 *UTM NORTHING: _____

* = REQUIRED FIELD

**SOUTH DAKOTA STATE HISTORIC PRESERVATION OFFICE
HISTORIC SITES SURVEY STRUCTURE FORM**



SKETCH MAP

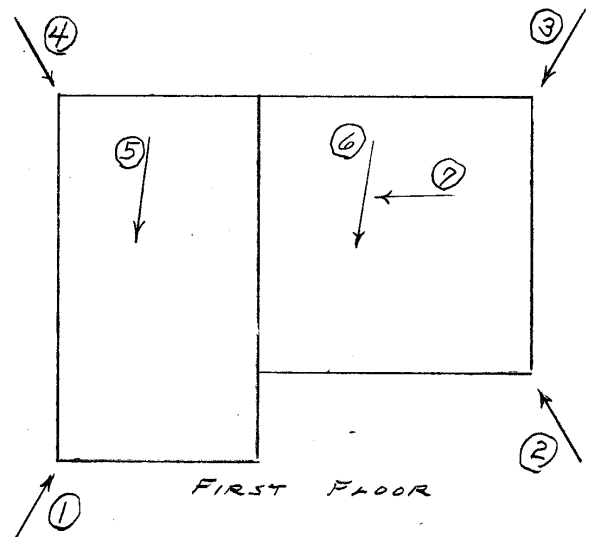
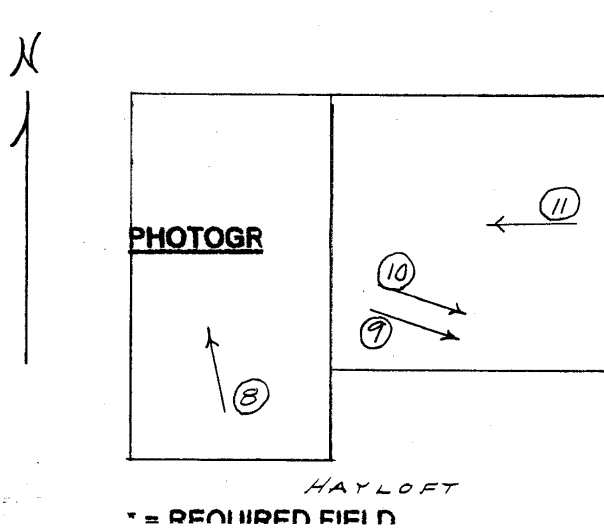
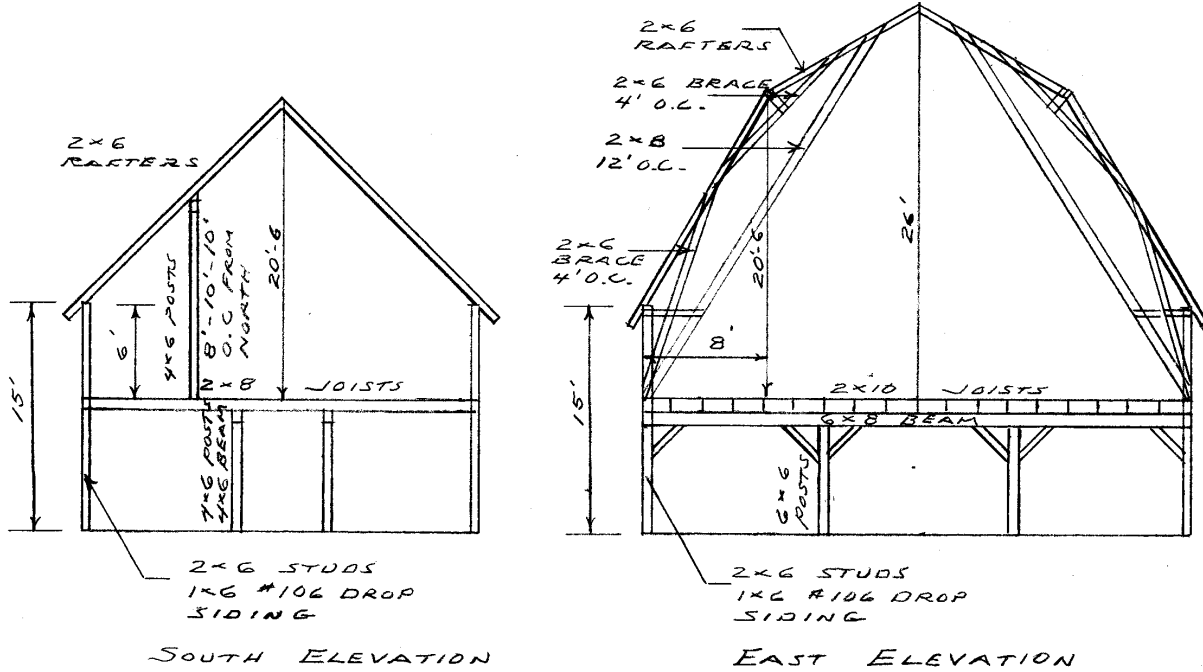

* = REQUIRED FIELD

**SOUTH DAKOTA STATE HISTORIC PRESERVATION OFFICE
HISTORIC SITES SURVEY STRUCTURE FORM**



SKETCH MAP

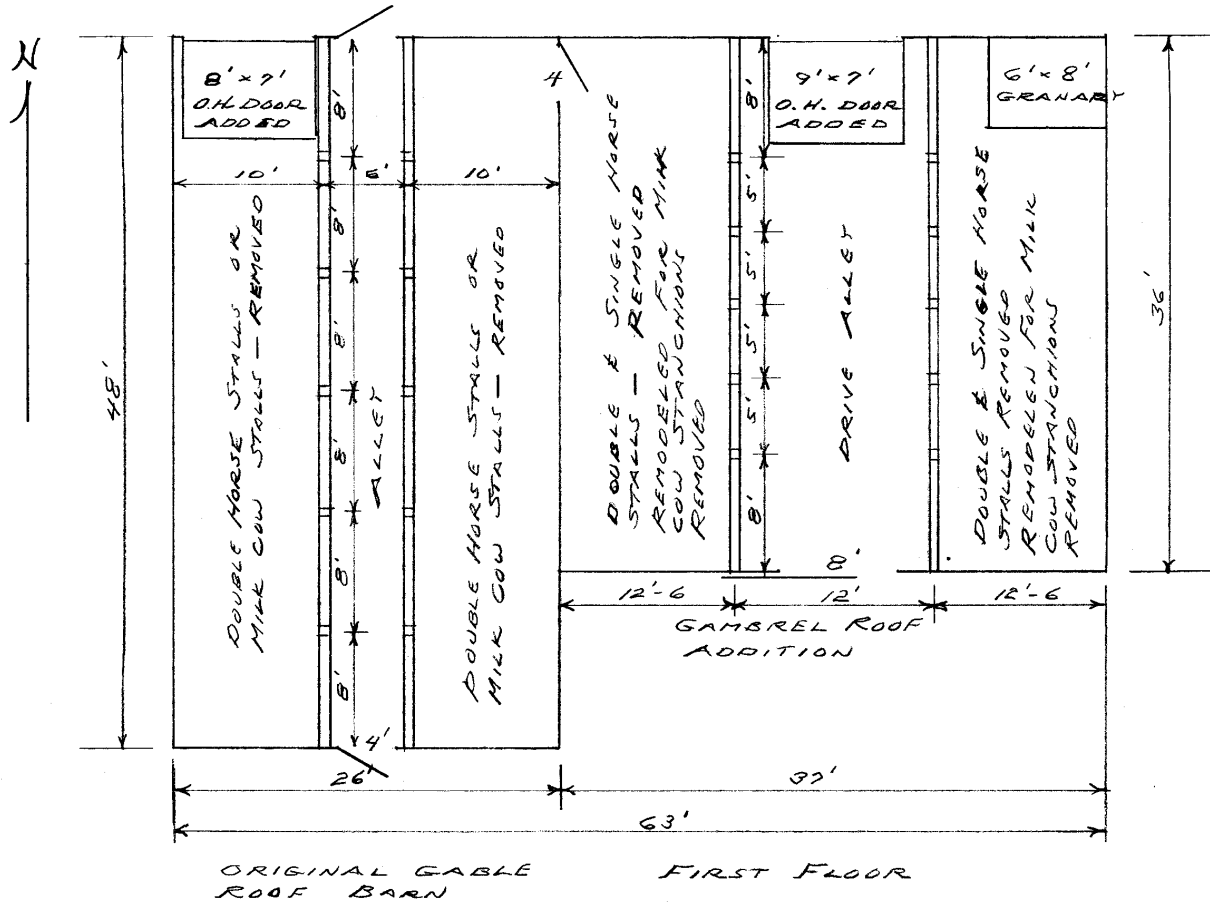

PHOTOGR

* = REQUIRED FIELD

* = REQUIRED FIELD

**SOUTH DAKOTA STATE HISTORIC PRESERVATION OFFICE
HISTORIC SITES SURVEY STRUCTURE FORM**



PHOTOGRAPHER: Jim Stone
DATE OF PHOTO: March 15, 2013

ROLL NUMBER: _____
PHOTO NUMBER: 1
CAMERA DIRECTION: Looking NE, SW corner



PHOTOGRAPHER: Jim Stone
DATE OF PHOTO: March 15, 2013

ROLL NUMBER: _____
PHOTO NUMBER: 2
CAMERA DIRECTION: Looking NW, SE corner

* = REQUIRED FIELD

**SOUTH DAKOTA STATE HISTORIC PRESERVATION OFFICE
HISTORIC SITES SURVEY STRUCTURE FORM**



PHOTOGRAPHER: Jim Stone
DATE OF PHOTO: March 15, 2013

ROLL NUMBER: _____
PHOTO NUMBER: 3
CAMERA DIRECTION: Looking SW, NE corner



PHOTOGRAPHER: Jim Stone
DATE OF PHOTO: March 15, 2013

ROLL NUMBER: _____
PHOTO NUMBER: 4
CAMERA DIRECTION: Looking SE, NW corner

* = REQUIRED FIELD

**SOUTH DAKOTA STATE HISTORIC PRESERVATION OFFICE
HISTORIC SITES SURVEY STRUCTURE FORM**



PHOTOGRAPHER: Jim Stone
DATE OF PHOTO: March 15, 2013

ROLL NUMBER: _____
PHOTO NUMBER: 5

CAMERA DIRECTION: First floor, looking SW in original barn, 4x6 posts, 4x6 beam, 2x8 floor joists



PHOTOGRAPHER: Jim Stone
DATE OF PHOTO: March 15, 2013

ROLL NUMBER: _____
PHOTO NUMBER: 6

CAMERA DIRECTION: First floor, looking SW, in East barn, 6x6 posts, 6x8 beam and 2x10 floor joists

* = REQUIRED FIELD

**SOUTH DAKOTA STATE HISTORIC PRESERVATION OFFICE
HISTORIC SITES SURVEY STRUCTURE FORM**



PHOTOGRAPHER: Jim Stone
DATE OF PHOTO: March 15, 2013

ROLL NUMBER: _____
PHOTO NUMBER: 7

CAMERA DIRECTION: First floor, looking West in East barn, note 4x4 bracing on 6x6 posts up to 6x8 beam



PHOTOGRAPHER: Jim Stone
DATE OF PHOTO: March 15, 2013

ROLL NUMBER: _____
PHOTO NUMBER: 8

CAMERA DIRECTION: Hayloft, looking NW in original barn, 4x6 posts and 4x6 beam to support West rafters, when East barn was added.

* = REQUIRED FIELD

**SOUTH DAKOTA STATE HISTORIC PRESERVATION OFFICE
HISTORIC SITES SURVEY STRUCTURE FORM**



PHOTOGRAPHER: Jim Stone
DATE OF PHOTO: March 15, 2013

ROLL NUMBER: _____
PHOTO NUMBER: 9

**Hayloft, looking SE, 2x6
rafters, 2x6 bracing 4'
O.C. 2x8 bracing from
peak to floor 12' O. C.**

CAMERA DIRECTION: _____



PHOTOGRAPHER: Jim Stone
DATE OF PHOTO: March 15, 2013

ROLL NUMBER: _____
PHOTO NUMBER: 10

**Hayloft, looking SE in
East barn, 2x6 rafters,
2x6 bracing 4' O. C. and
2x8 bracing from peak to
the floor 12' O. C.**

CAMERA DIRECTION: _____

* = REQUIRED FIELD

**SOUTH DAKOTA STATE HISTORIC PRESERVATION OFFICE
HISTORIC SITES SURVEY STRUCTURE FORM**



PHOTOGRAPHER: Jim Stone
DATE OF PHOTO: March 15, 2013

ROLL NUMBER: _____
PHOTO NUMBER: 11

CAMERA DIRECTION: Hayloft, looking West into West original barn, great engineering project.

**SOUTH DAKOTA STATE HISTORIC PRESERVATION OFFICE
HISTORIC SITES SURVEY STRUCTURE FORM**



T-95-N

GLENWOOD DIRECTORY

R-51-W

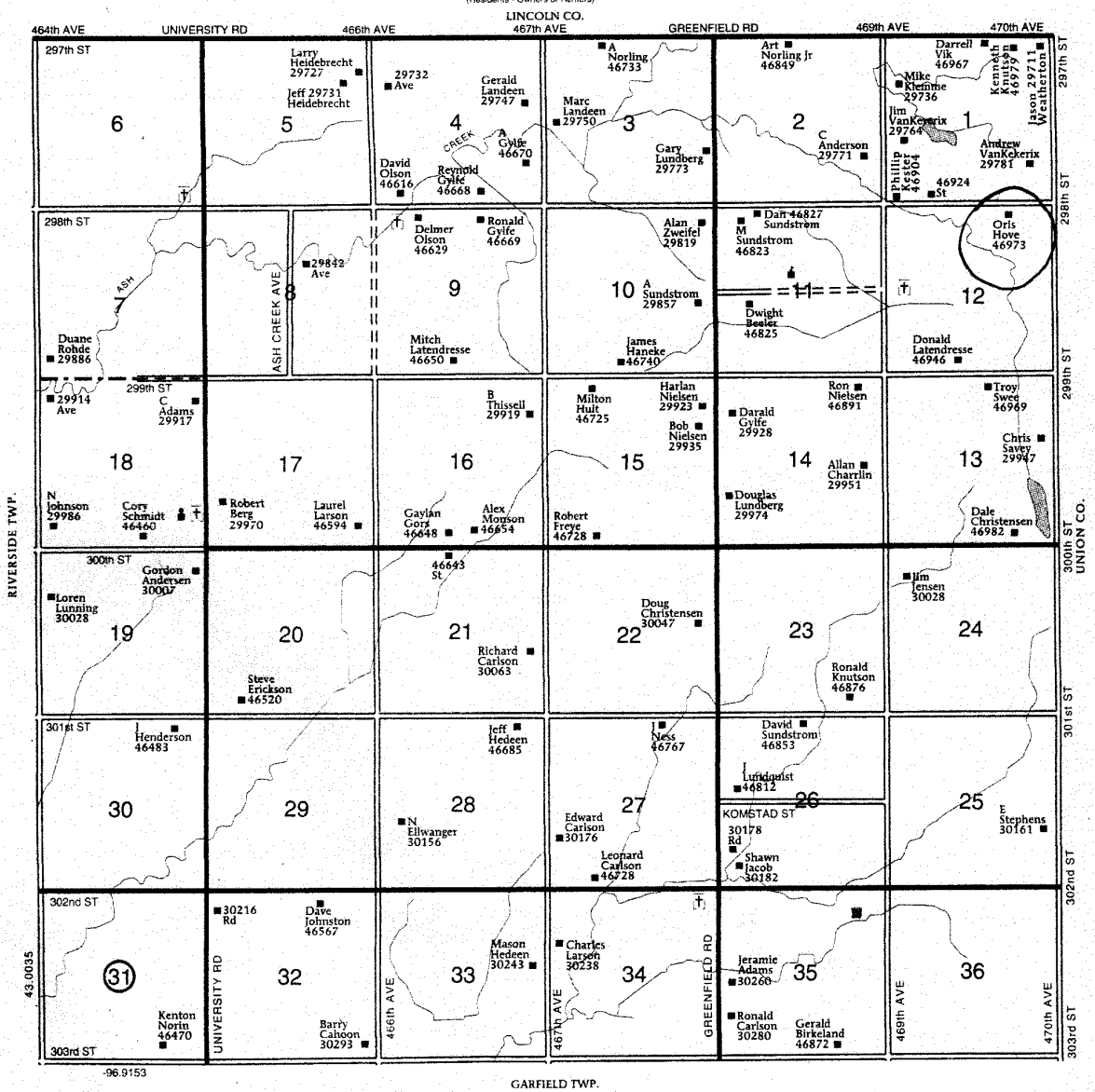

HISTORY

This farm located in the NE ¼ of Section 12, Glenwood Township, was homesteaded by Christian Hansen.

The 1894 and 1901 Clay County Atlas lists Asmus Ebsen as the owner. Asmus homesteaded the NW ¼ in Section 12, Greenfield Township in 1880. He had bought this NE ¼ by 1894 and now owned two quarters, 320 acres, which would have been a large farm.

The 1912, 1924, 1937 and 1948 Clay County Atlas lists Martin P. Ebsen as the owner.

The 1956 Clay County Atlas lists Marie Millker as the owner.

The following is from
**The Beresford Centennial book
1884 - 1984**

Amus Ebsen, a pioneer homesteader, was born in 1845 in Denmark. He married in Denmark to Elsie Riis. With his wife, he came to America and filed a claim in Clay County in 1880. (This was the NW ¼ in Glenwood Twp, Clay County) Three children were born to the family; Nels, Marie (died in 1883) and Martin.

Martin (1876 – 1950) was born on his parents homestead in Clay County. He married Martina Hermanson (1878-1967), the daughter of Christian and Ellen (Peterson) Hermanson. Two children were born; Marie (1903) married Christ Klostergaard (1896-1947), Humlum, Denmark. To this family three children were born; Harold (1926), Marlin (1928) and Leland (1931).

After Christs death, Marie Klostergaard was married to Alva Millken (1901-1967).