

SOUTH DAKOTA STATE HISTORIC PRESERVATION OFFICE
HISTORIC SITES SURVEY STRUCTURE FORM



SITE INFORMATION

*SURVEY DATE: June 15, 2012
*SURVEYOR: Jim Stone

*ADDRESS: 30156 452nd Ave.
*COUNTY: Clay
*CITY: Wakonda

LOCATION DESCRIPTION: From the intersection of South Dakota Highway 50 bi-pass and South Dakota Highway 19, 15 miles North to 302nd Street, turn left (West), 10 miles to 453rd Ave, turn right (North), turn right and about 1/2 mile, turn right (South) into farm.

LEGAL DESCRIPTION: Lots 1 & 2, SW 1/4, 30 – 95 – 53 Star Twp.

*QUARTER 1: SW 1/4
*QUARTER 2: _____
*TOWNSHIP: Star
*RANGE: 53
*SECTION: 30
ACRES: 157.77

OWNER NAME: Mark Peterson
OWNER ADDRESS: 45301st Street
OWNER CITY: Wakonda
OWNER STATE: South Dakota
OWNER ZIP: 57073
QUAD NAME: _____

OWNER CODE 1: P
OWNER CODE 2: F S L P
OWNER CODE 3: F S L P

HISTORIC SIGNIFICANCE

*DOE: _____
*DOE DATE: _____
REASON INELIGIBLE: _____

REGISTER NAME: _____
MULTIPLE PROPERTY NAME: _____

NOMINATION STATUS: _____
DATE LISTED: _____
REFERENCE NUMBER: _____
HISTORIC DISTRICT RATING: C or NC
PERIOD: _____

CATEGORY: _____
SIGNIFICANCE LEVEL 1: N S L
SIGNIFICANCE LEVEL 2: N S L
CRITERIA 1: A B C D
CRITERIA 2: A B C D
CRITERIA 3: A B C D
CRITERIA 4: A B C D

SIGNIFICANCE NOTES: _____

SOUTH DAKOTA STATE HISTORIC PRESERVATION OFFICE
HISTORIC SITES SURVEY STRUCTURE FORM



STRUCTURE DETAILS

SHPO ID: _____

*PROPERTY NAME: _____

OTHER NAME: _____

CURRENT FUNCTION:	<u>Cattle barn</u>	FOUNDATION:	<u>Poured concrete</u>
CURRENT SUBFUNCTION:	_____	ROOF MATERIAL:	<u>Cedar shingles</u>
HISTORIC FUNCTION:	<u>Livestock barn</u>	ROOF SHAPE:	<u>Gable</u>
HISTORIC SUBFUNCTION:	<u>Hay and grain storage</u>	STRUCTURAL SYSTEM:	<u>Balloon framing</u> <u>Western feeder</u> <u>barn</u>
OCCUPIED:	<u>Yes</u>	STYLE:	<u>barn</u>
ACCESSIBLE:	<u>Yes with</u> <u>permission</u>	TYPE:	<u>Livestock barn</u> <u>2x6 with 1x6 #106</u> <u>drop siding</u>
STORIES:	<u>2</u>	SIGNIFICANT PERSON:	<u>George Sweeley</u>
*DATE OF CONSTRUCTION:	<u>1915 to 1925</u>	CULTURAL AFFILIATION:	<u>?</u>

ALTERED/MOVED NOTES: Original site. Any stalls or stanchions have been removed

INTERIOR NOTES: One row of 8" round posts with 6x6 beam on the North 16' and 4x6 beam on the South 24'. Rough sawn cottonwood 2x6 floor joists for the hayloft floor. 8'x14' granary at the North end Of the West lean-to.

OTHER NOTES: Rough sawn cottonwood 2x6 stud walls 14'-6" high on the East and West walls. Lean-to walls are 7' high on the East and West walls. Gable end walls are ballooned framed. All walls have 1x6 pattern #106 drop siding, no sheathing. All rafters are rough sawn cottonwood 2x6's with sheathing and cedar shingles.

*PHYSICAL NOTES: Barn is in fair condition. Needs roof re-shingled, as it is leaking.

PHOTOGR

SOUTH DAKOTA STATE HISTORIC PRESERVATION OFFICE

HISTORIC SITES SURVEY STRUCTURE FORM

SKETCH MAP

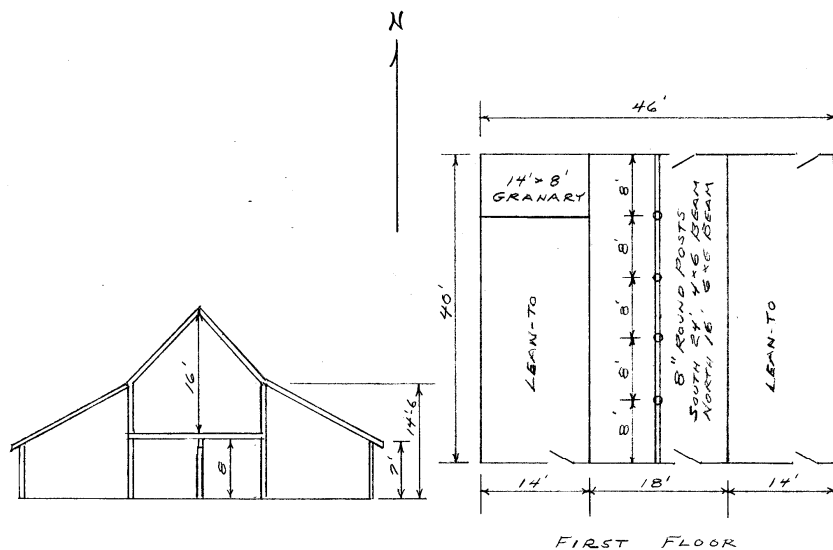

PHOTOGR

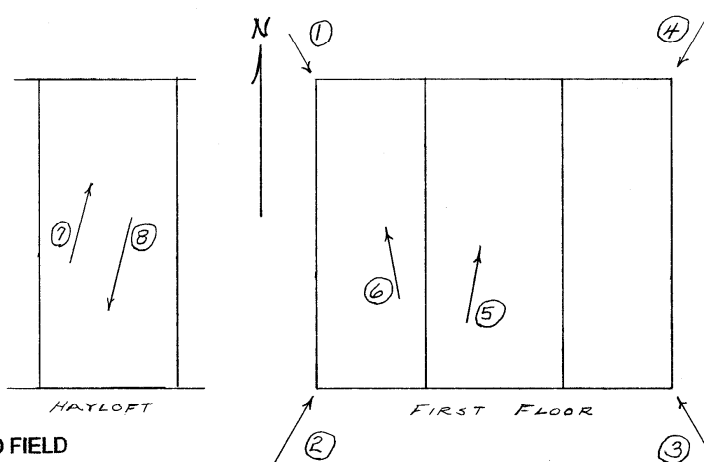

* = REQUIRED FIELD

**SOUTH DAKOTA STATE HISTORIC PRESERVATION OFFICE
HISTORIC SITES SURVEY STRUCTURE FORM**



PHOTOGRAPHER: Jim Stone
DATE OF PHOTO: June 15, 2012

ROLL NUMBER: _____
PHOTO NUMBER: 1
CAMERA DIRECTION: Looking SE, NW corner



PHOTOGRAPHER: Jim Stone
DATE OF PHOTO: June 15, 2012

ROLL NUMBER: _____
PHOTO NUMBER: 2
CAMERA DIRECTION: Looking NE. SW corner

**SOUTH DAKOTA STATE HISTORIC PRESERVATION OFFICE
HISTORIC SITES SURVEY STRUCTURE FORM**



PHOTOGRAPHER: Jim Stone
DATE OF PHOTO: June 15, 2012

ROLL NUMBER: _____
PHOTO NUMBER: 3
CAMERA DIRECTION: Looking NW, SE corner



PHOTOGRAPHER: Jim Stone
DATE OF PHOTO: June 15, 2012

ROLL NUMBER: _____
PHOTO NUMBER: 4
CAMERA DIRECTION: Looking SW, NE corner

**SOUTH DAKOTA STATE HISTORIC PRESERVATION OFFICE
HISTORIC SITES SURVEY STRUCTURE FORM**



PHOTOGRAPHER: Jim Stone
DATE OF PHOTO: June 15, 2012

ROLL NUMBER: _____
PHOTO NUMBER: 5
CAMERA DIRECTION: First floor, looking North,
round posts and beam



PHOTOGRAPHER: Jim Stone
DATE OF PHOTO: June 15, 2012

ROLL NUMBER: _____
PHOTO NUMBER: 6
CAMERA DIRECTION: First floor, looking North,
granary on North wall of
West lean-to

**SOUTH DAKOTA STATE HISTORIC PRESERVATION OFFICE
HISTORIC SITES SURVEY STRUCTURE FORM**

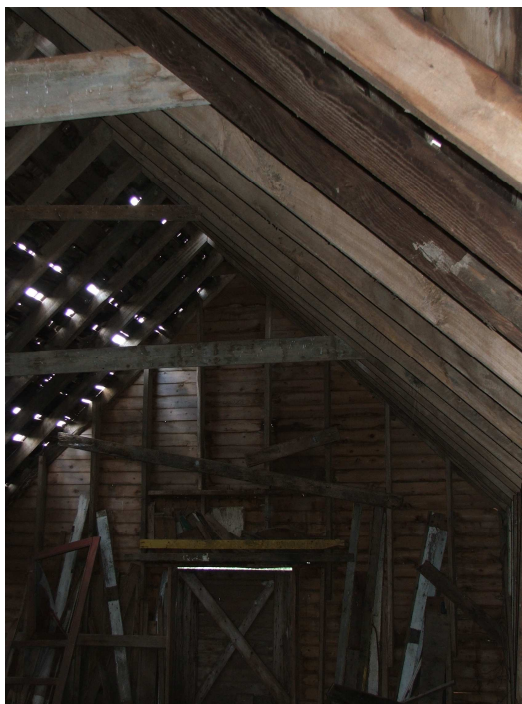

PHOTOGRAPHER: Jim Stone
DATE OF PHOTO: June 15, 2012

ROLL NUMBER: _____
PHOTO NUMBER: 7

CAMERA DIRECTION: Hayloft, looking North,
2x6 wall & 2x6 rafters



PHOTOGRAPHER: Jim Stone
DATE OF PHOTO: June 15, 2012

ROLL NUMBER: _____
PHOTO NUMBER: 8

CAMERA DIRECTION: Hayloft, looking South,
gable end & rafters

SOUTH DAKOTA STATE HISTORIC PRESERVATION OFFICE

HISTORIC SITES SURVEY STRUCTURE FORM



T-95-N

STAR DIRECTORY

R-53-W

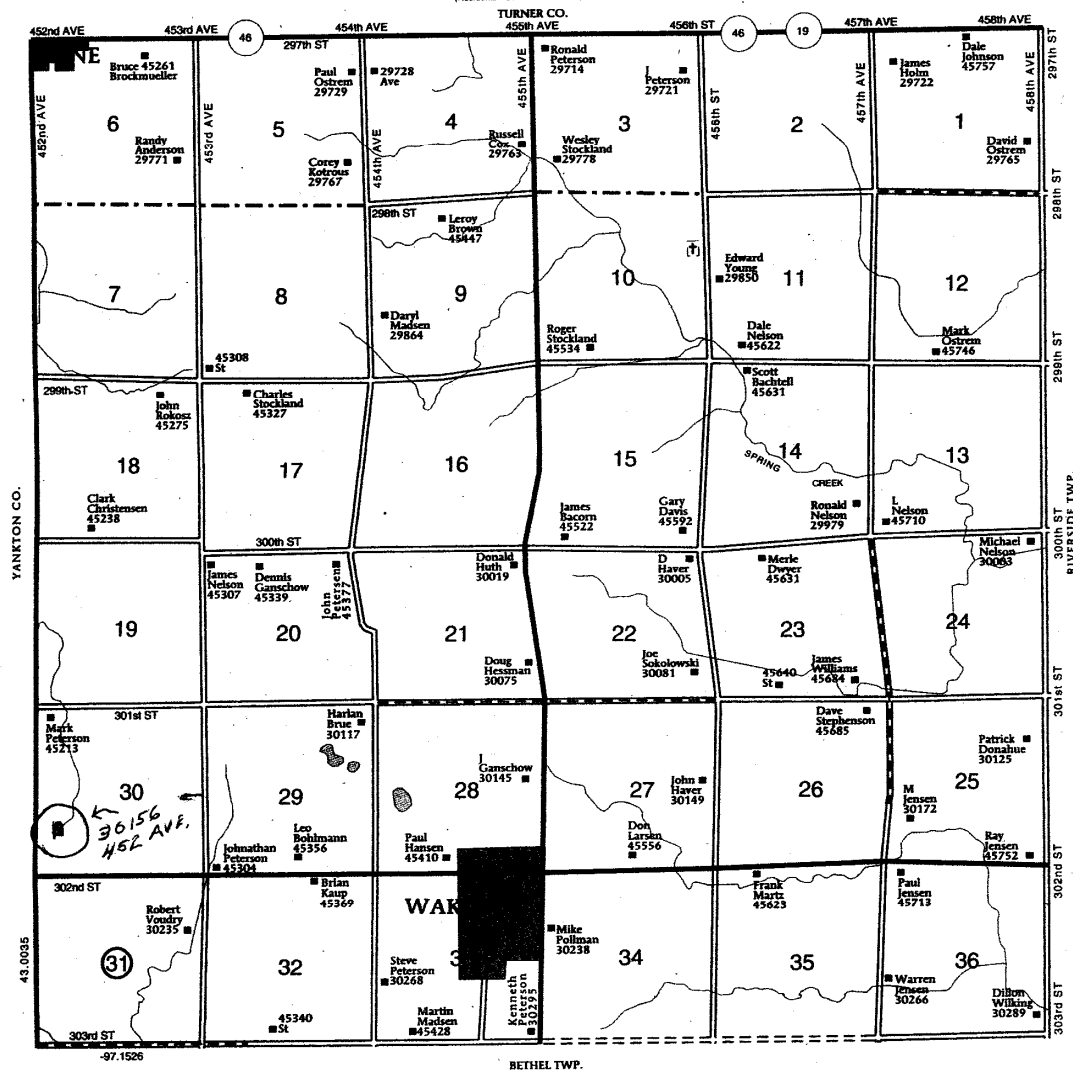

* = REQUIRED FIELD

HISTORY

This farm, located in the W1/2 of the SW ¼, Section 30, Star Township, Clay County was homesteaded by Bernard Murphy.

The 1894 Clay County Atlas lists J. W. Rich as the owner.

The 1901 and 1912 Clay County Atlas lists George Sweeley as the owner.

The 1924 and 1937 Clay County Atlas lists Elizabeth M. Sweeley as the owner.

The 1948 Clay County Atlas lists R. G. Sweeley as the owner.

The 1956 Clay County Atlas lists H. G. Sweeley as the owner.

**SOUTH DAKOTA STATE HISTORIC PRESERVATION OFFICE
HISTORIC SITES SURVEY STRUCTURE FORM**

