

**SOUTH DAKOTA STATE HISTORIC PRESERVATION OFFICE
HISTORIC SITES SURVEY STRUCTURE FORM**



SITE INFORMATION

*SURVEY DATE: July 8, 2013 *ADDRESS: 30005 456th Ave.
*SURVEYOR: Jim Stone *COUNTY: Clay
*CITY: Wakonda

LOCATION DESCRIPTION: From Vermillion, the intersection of South Dakota Highway 50 bi-pass and South Dakota Highway 19, North 15 miles to 302nd Street, turn left (West) 6 miles to 456th Ave., on the right (North), almost 3 miles, on the left (West) side.

LEGAL DESCRIPTION: NE 1/4, 22 - 95 - 53 Star Twp.

*QUARTER 1: NE 1/4
*QUARTER 2: _____
*TOWNSHIP: Star
*RANGE: 53
*SECTION: 22
ACRES: 147.15

OWNER NAME: John & Jill Haver, Living Trust
CD- Delores Haver
OWNER ADDRESS: 30149 456th Ave.
OWNER CITY: Wakonda
OWNER STATE: South Dakota
OWNER ZIP: 57073
QUAD NAME: _____

OWNER CODE 1: P
OWNER CODE 2: _____
OWNER CODE 3: _____

HISTORIC SIGNIFICANCE

*DOE: _____
*DOE DATE: _____
REASON INELIGIBLE: _____

REGISTER NAME: _____
MULTIPLE PROPERTY NAME: _____

NOMINATION STATUS: _____
DATE LISTED: _____
REFERENCE NUMBER: _____
HISTORIC DISTRICT RATING: C or NC
PERIOD: _____

CATEGORY: _____
SIGNIFICANCE LEVEL 1: N S L
SIGNIFICANCE LEVEL 2: N S L
CRITERIA 1: A B C D
CRITERIA 2: A B C D
CRITERIA 3: A B C D
CRITERIA 4: A B C D

SIGNIFICANCE NOTES: _____

STRUCTURE DETAILS

* = REQUIRED FIELD

**SOUTH DAKOTA STATE HISTORIC PRESERVATION OFFICE
HISTORIC SITES SURVEY STRUCTURE FORM**



SHPO ID: _____
 *PROPERTY NAME: _____
 OTHER NAME: _____

CURRENT FUNCTION: <u>Hog barn</u>	FOUNDATION: <u>Native stone with sand and lime mortar</u>
CURRENT SUBFUNCTION: <u>Farrowing barn</u>	ROOF MATERIAL: <u>Steel roofing over cedar shingles</u>
HISTORIC FUNCTION: <u>Livestock barn</u>	ROOF SHAPE: <u>Gable roof</u>
HISTORIC SUBFUNCTION: <u>Hay and grain storage</u>	STRUCTURAL SYSTEM: <u>Balloon framing</u>
OCCUPIED: <u>Yes</u>	STYLE: <u>Western feeder barn</u>
ACCESSIBLE: <u>Yes with permission</u>	TYPE: <u>Livestock barn</u>
	WALLS: <u>2x4 studs, 1x8 drop siding steel roofing.</u>
STORIES: <u>2</u>	SIGNIFICANT PERSON: <u>M. D. Thompson</u>
*DATE OF CONSTRUCTION: <u>Pre 1900</u>	CULTURAL AFFILIATION: <u>?</u>

ALTERED/MOVED NOTES: Original site. All evidence of horse stalls and milk cow stanchions has been removed. Roof covered with steel roofing, over cedar shingles. Side walls covered with 1-1/4"x26" galvanized corrugated steel roofing applied horizontally.

The temperature was in the 90's and the humidity was very high today. Owner would not allow me to look inside of the barn. He did not want the hogs disturbed, to start running and over heat. (Hogs do not sweat and can over heat very quickly on hot days.) The interior information listed, was given verbally by owner.

INTERIOR NOTES: No posts and beams. 2x8 joists for the hayloft floor must run the long way and are supported by granary wall. 8' x 14' granary with a 8' x 8' feed room are still on the East wall..

OTHER NOTES: 2x4 stud walls with 1 x 8 #106 drop siding and horizontal steel roofing on lean-to walls. 2x6 stud walls with 1x10 shiplap on center barn. Rafters are 2x6's. Windows are 8" x 10" four light.

*PHYSICAL NOTES: Barn is in fair condition.

*UTM ZONE: _____

*RESTRICTED: Y or N

*UTM EASTING: _____

*UTM NORTHING: _____

**SOUTH DAKOTA STATE HISTORIC PRESERVATION OFFICE
HISTORIC SITES SURVEY STRUCTURE FORM**

SKETCH MAP

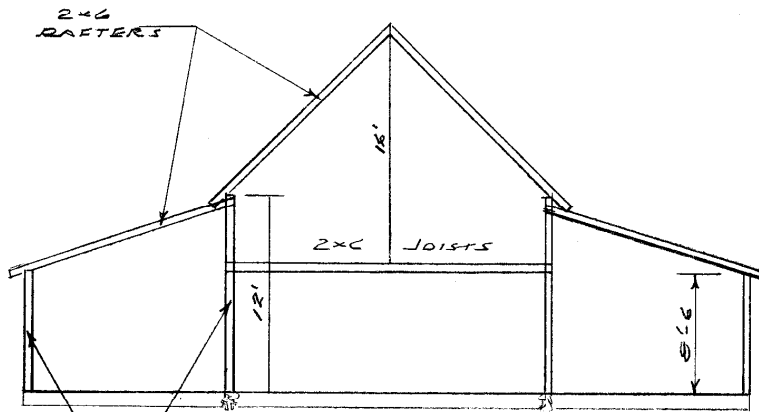
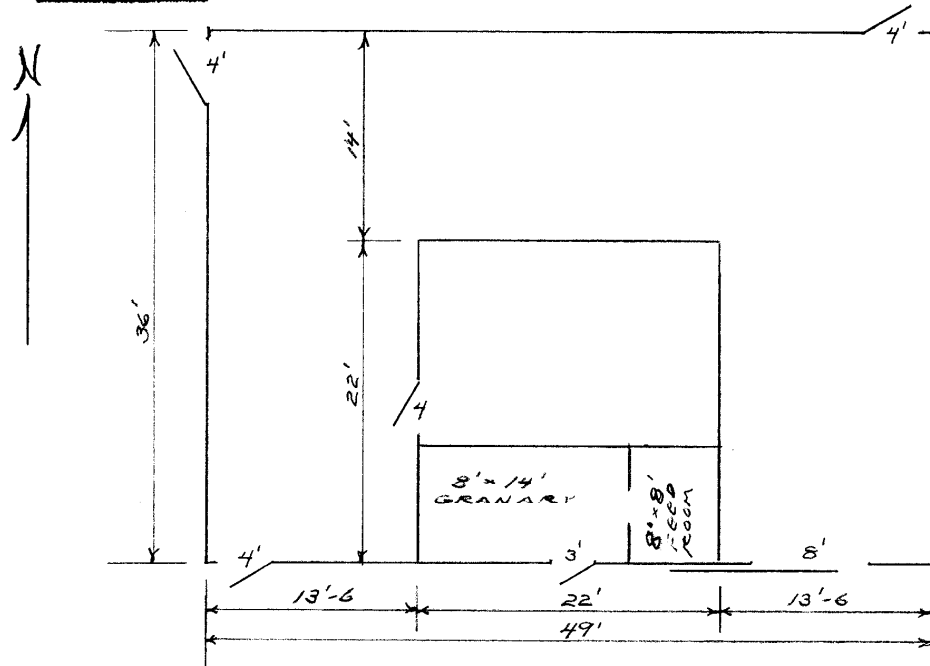

EAST ELEVATION PHOTOGRAPH

- 2x4 STUDS
- 1x8 #106 DROP SIDING
- 2x6 STUDS
- 1x10 SHIPLAP

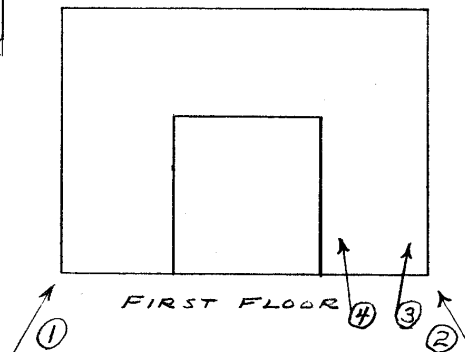

* = REQUIRED FIELD

**SOUTH DAKOTA STATE HISTORIC PRESERVATION OFFICE
HISTORIC SITES SURVEY STRUCTURE FORM**



PHOTOGRAPHER: Jim Stone
DATE OF PHOTO: July 8, 2013

ROLL NUMBER: _____
PHOTO NUMBER: 1
CAMERA DIRECTION: Looking NW, SE corner



PHOTOGRAPHER: Jim Stone
DATE OF PHOTO: July 8, 2013

ROLL NUMBER: _____
PHOTO NUMBER: 2
CAMERA DIRECTION: Looking SW, NE corner

* = REQUIRED FIELD

**SOUTH DAKOTA STATE HISTORIC PRESERVATION OFFICE
HISTORIC SITES SURVEY STRUCTURE FORM**



PHOTOGRAPHER: Jim Stone
DATE OF PHOTO: July 8, 2013

ROLL NUMBER: _____
PHOTO NUMBER: 3
CAMERA DIRECTION: First Floor, looking NW,
2x4 wall of North lean-to.



PHOTOGRAPHER: Jim Stone
DATE OF PHOTO: July 8, 2013

ROLL NUMBER: _____
PHOTO NUMBER: 4
CAMERA DIRECTION: First floor, looking SW
into North lean-to, North
wall of center barn, 2x6
studs and 1x10 shiplap.

**SOUTH DAKOTA STATE HISTORIC PRESERVATION OFFICE
HISTORIC SITES SURVEY STRUCTURE FORM**



T-95-N STAR DIRECTORY R-53-W

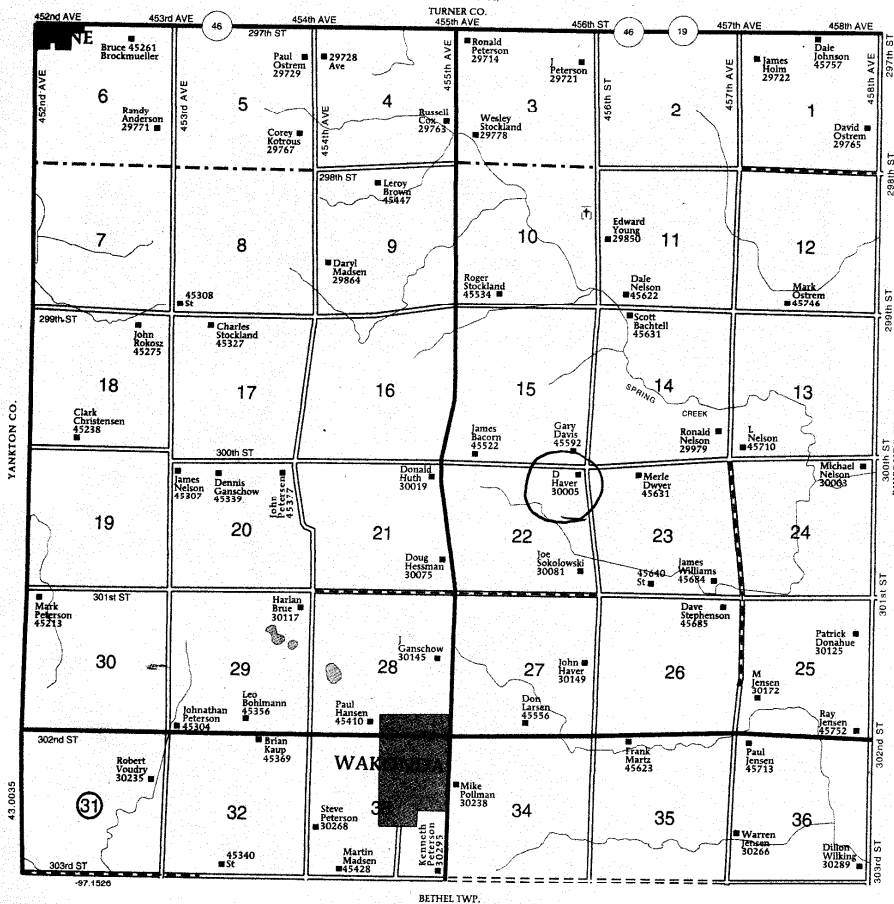

* = REQUIRED FIELD

HISTORY

This farm located in the NE ¼ of Section 22, Star Township, Clay County was homesteaded by Benjamin Oliver.

The 1894 and 1901 Clay County Atlas lists M. D. Thompson as the owner.

The 1912 and 1924 Clay County atlas lists Frank M. Thrane as the owner.

The 1937 Clay county Atlas lists H. & E. Haver as the owners.

The 1948 and 1956 Clay county atlas lists H. L. Halver as the owner.

**SOUTH DAKOTA STATE HISTORIC PRESERVATION OFFICE
HISTORIC SITES SURVEY STRUCTURE FORM**

