

**SOUTH DAKOTA STATE HISTORIC PRESERVATION OFFICE  
HISTORIC SITES SURVEY STRUCTURE FORM**



**SITE INFORMATION**

\*SURVEY DATE: March 10, 2014 \*ADDRESS: 46116 Riverside Street  
\*SURVEYOR: Jim Stone \*COUNTY: Clay  
\*CITY: Centerville

LOCATION DESCRIPTION: From Vermillion, intersection of South Dakota Highway 50 bi-pass and South Dakota Highway 19, North 15-1/2 miles to Riverside Street, turn left (West) about 7/8 mile, on the right (North) side.

LEGAL DESCRIPTION: W 1/2, NW 1/4, Exc 1.48 A, 27 -95 - 52 Riverside Twp.

\*QUARTER 1: NW 1/4 OWNER NAME: Steven & Robin Hansen  
\*QUARTER 2: \_\_\_\_\_ OWNER ADDRESS: 46140 Riverside Street  
\*TOWNSHIP: Riverside OWNER CITY: Centerville  
\*RANGE: 52 OWNER STATE: South Dakota  
\*SECTION: 27 OWNER ZIP: 57014  
ACRES: 78.01 QUAD NAME: \_\_\_\_\_

OWNER CODE 1: P  
OWNER CODE 2:  
OWNER CODE 3:

**HISTORIC SIGNIFICANCE**

\*DOE: \_\_\_\_\_ REGISTER NAME: \_\_\_\_\_  
\*DOE DATE: \_\_\_\_\_ MULTIPLE PROPERTY NAME: \_\_\_\_\_  
REASON INELIGIBLE: \_\_\_\_\_

NOMINATION STATUS: \_\_\_\_\_ CATEGORY: \_\_\_\_\_  
DATE LISTED: \_\_\_\_\_ SIGNIFICANCE LEVEL 1: N S L  
REFERENCE NUMBER: \_\_\_\_\_ SIGNIFICANCE LEVEL 2: N S L  
HISTORIC DISTRICT RATING: C or NC CRITERIA 1: A B C D  
PERIOD: \_\_\_\_\_ CRITERIA 2: A B C D  
CRITERIA 3: A B C D  
CRITERIA 4: A B C D

SIGNIFICANCE NOTES: \_\_\_\_\_  
\_\_\_\_\_  
\_\_\_\_\_

**STRUCTURE DETAILS**

\* = REQUIRED FIELD

**SOUTH DAKOTA STATE HISTORIC PRESERVATION OFFICE  
HISTORIC SITES SURVEY STRUCTURE FORM**



SHPO ID: \_\_\_\_\_  
 \*PROPERTY NAME: \_\_\_\_\_  
 OTHER NAME: \_\_\_\_\_

CURRENT FUNCTION: Vacant FOUNDATION: Native stone  
 CURRENT SUBFUNCTION: Vacant ROOF MATERIAL: Steel roofing over cedar shingles  
 HISTORIC FUNCTION: Livestock barn ROOF SHAPE: Gable roof  
 HISTORIC SUBFUNCTION: Hay and grain storage STRUCTURAL SYSTEM: Balloon framing  
 OCCUPIED: No STYLE: Gable roof barn  
Yes with TYPE: Livestock barn  
 ACCESSIBLE: permission WALLS: 2x4 studs, 1x8 # 106 drop siding

STORIES: 2 SIGNIFICANT PERSON: Lousia Anderson  
 \*DATE OF CONSTRUCTION: 1890 to 1910 CULTURAL AFFILIATION: Swedish

ALTERED/MOVED NOTES: Original site. 14' x 32' lean-to added on the East side. Foundation is native stone. It has been repaired with poured concrete in places. I can not see any mortar in the original foundation. Steel roofing has been applied on the roof over cedar shingles.

INTERIOR NOTES: Two rows of spaced double 2x6 posts, 4x4 beams and 2x6 floor joists for the hayloft floor. 6' x 8' granary and a 4' x 8' tack room are still in the SE corner. Most of the single horse stalls are still in place in the original barn and in the East lean-to.

OTHER NOTES: 2X4 stud walls with 1x8 #106 drop siding on all four exterior walls and the East wall of the original barn. The 8" drop siding on the East wall of the original barn is almost new. Windows are 10" x 12" four light. Rafters are 2x4's with 2x4 horizontal bracing 4' O. C. The 2x4 studs, 2x4 rafters, 2x4 bracing, 2x6 floor joists. 2x6 posts and 4x4 beams are all rough sawn cottonwood.

\*PHYSICAL NOTES: Barn is in poor condition. \*RESTRICTED: Y or N  
 \*UTM EASTING: \_\_\_\_\_  
 \*UTM NORTHING: \_\_\_\_\_

\* = REQUIRED FIELD

**SKETCH MAP**

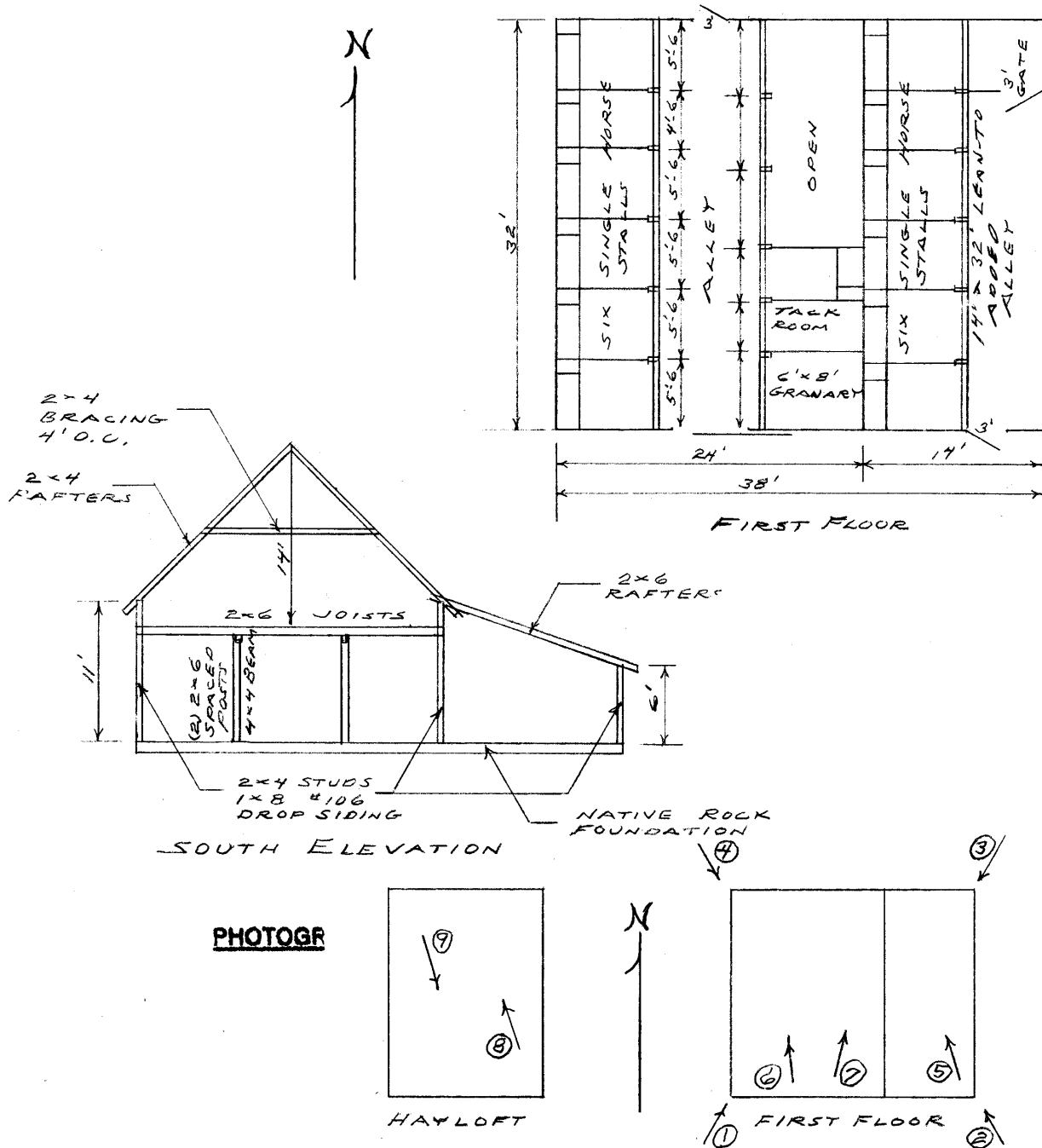

\* = REQUIRED FIELD

**SOUTH DAKOTA STATE HISTORIC PRESERVATION OFFICE  
HISTORIC SITES SURVEY STRUCTURE FORM**



**PHOTOGRAPHER:** Jim Stone  
**DATE OF PHOTO:** March 10, 2014

**ROLL NUMBER:** \_\_\_\_\_  
**PHOTO NUMBER:** 1  
**CAMERA DIRECTION:** Looking NE, SW corner



**PHOTOGRAPHER:** Jim Stone  
**DATE OF PHOTO:** March 10, 2014

**ROLL NUMBER:** \_\_\_\_\_  
**PHOTO NUMBER:** 2  
**CAMERA DIRECTION:** Looking NW, SE corner

\* = REQUIRED FIELD

**SOUTH DAKOTA STATE HISTORIC PRESERVATION OFFICE  
HISTORIC SITES SURVEY STRUCTURE FORM**



**PHOTOGRAPHER:** Jim Stone  
**DATE OF PHOTO:** March 10, 2014

**ROLL NUMBER:** \_\_\_\_\_  
**PHOTO NUMBER:** 3  
**CAMERA DIRECTION:** Looking SW, NE corner



**PHOTOGRAPHER:** Jim Stone  
**DATE OF PHOTO:** March 10, 2014

**ROLL NUMBER:** \_\_\_\_\_  
**PHOTO NUMBER:** 4  
**CAMERA DIRECTION:** Looking SE, NW corner

\* = REQUIRED FIELD

**SOUTH DAKOTA STATE HISTORIC PRESERVATION OFFICE  
HISTORIC SITES SURVEY STRUCTURE FORM**



**PHOTOGRAPHER:** Jim Stone  
**DATE OF PHOTO:** March 10, 2014

**ROLL NUMBER:** 5  
**PHOTO NUMBER:** 5

**CAMERA DIRECTION:** First floor, East lean-to, looking NW, single horse stalls still in place.



**PHOTOGRAPHER:** Jim Stone  
**DATE OF PHOTO:** March 10, 2014

**ROLL NUMBER:** 6  
**PHOTO NUMBER:** 6

**CAMERA DIRECTION:** First floor, original barn, looking NW, double 2x6 posts, 4x4 beam and 2x6 floor joists and single horse stalls on West wall.

\* = REQUIRED FIELD

**SOUTH DAKOTA STATE HISTORIC PRESERVATION OFFICE  
HISTORIC SITES SURVEY STRUCTURE FORM**



**PHOTOGRAPHER:** Jim Stone  
**DATE OF PHOTO:** March 10, 2014

**ROLL NUMBER:** \_\_\_\_\_  
**PHOTO NUMBER:** 7

**CAMERA DIRECTION:** First floor, original barn, looking NE, replaced round posts, 4x4 beam and 2x6 floor joists.



**PHOTOGRAPHER:** Jim Stone  
**DATE OF PHOTO:** March 10, 2014

**ROLL NUMBER:** \_\_\_\_\_  
**PHOTO NUMBER:** 8

**CAMERA DIRECTION:** Hayloft, looking NW, 2x4 rafters and 2x4 bracing 4' O.C.

\* = REQUIRED FIELD

**SOUTH DAKOTA STATE HISTORIC PRESERVATION OFFICE  
HISTORIC SITES SURVEY STRUCTURE FORM**



**PHOTOGRAPHER:** Jim Stone  
**DATE OF PHOTO:** March 10, 2014

**ROLL NUMBER:** 9  
**PHOTO NUMBER:** 9

**CAMERA DIRECTION:** Hayloft, looking SE, 2x4  
rafters, 2x4 bracing and  
South gable wall



**SOUTH DAKOTA STATE HISTORIC PRESERVATION OFFICE  
HISTORIC SITES SURVEY STRUCTURE FORM**



T-95-N

**RIVERSIDE DIRECTORY**

R-52-W

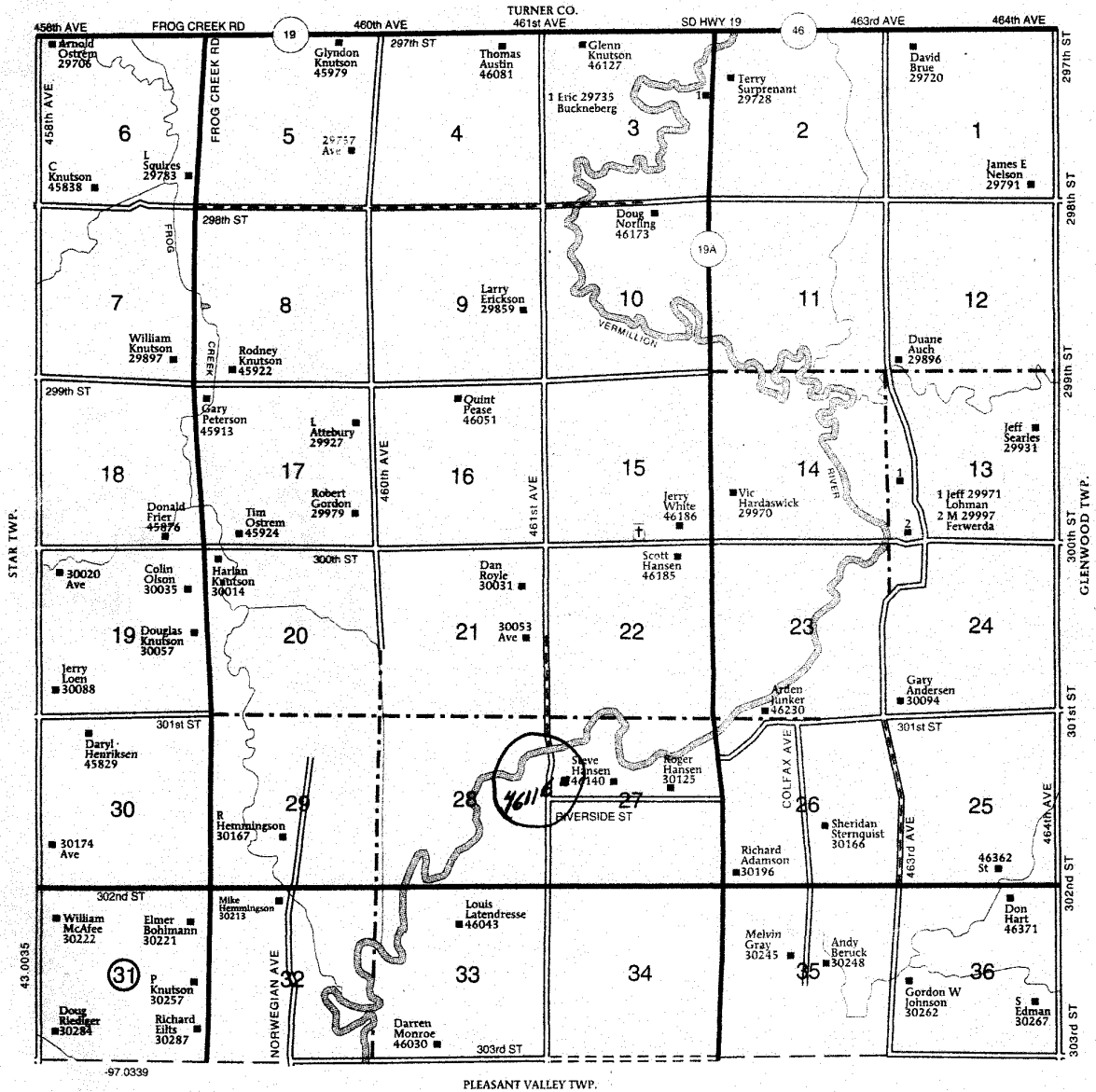

## **HISTORY**

This farm located in the W ½, NW ¼ of Section 27, Riverside Township, Clay County was homesteaded by John E. Shoberg or John E. Sjoberg.

The 1894, 1901 and 1912 Clay County Atlas lists Louisa Anderson (Mrs. J. G. Anderson) as the owner.

The 1924, 1937, 1948 and 1956 Clay County Atlas lists Oscar R. Holmquist as the owner.

Lovisa (Lousia) Regina (Shoberg) Anderson was the daughter of John E. Shoberg or (Sjoberg). Names were changed to be more Americanized. Lousia Anderson married John G. Anderson who was born Nov. 12, 1841 and died July 11, 1928. They lived on the original John E. Shoberg homestead and raised 10 children there. Lousia (Shoberg) Anderson must have inherited the farm from her parents, as it was listed with her as the owner in the 1894, 1901 and 1912 Clay County Atlas. Their children were; J. Alfred Anderson, Gustaf A. Anderson, born Sept 20, 1872, Emma Otelie Anderson, born Mar. 1, 1874, Alma E. Anderson, born in 1879, Anna Margreta Anderson, born Sept. 19, 1881, Herman T. Anderson, born July 14, 1885, Lallie R. Anderson, born July 28, 1886, married Oscar Holmquist, and they became the owners of this farm, Mamie T. Anderson, was born Nov. 7, 1887. This is only eight children, two may have died at birth.

John Gustaf Anderson was known as (John G. Anderson) and was the oldest brother. His brothers were; Fritz, August, Anders Gustaf Anderson (the fifth brother), born Sept. 1853, Alfred Anderson, born about 1854. Sisters were; Brita Anderson, born about 1850 and Anna Anderson, born in 1852.