

**SOUTH DAKOTA STATE HISTORIC PRESERVATION OFFICE
HISTORIC SITES SURVEY STRUCTURE FORM**



SITE INFORMATION

*SURVEY DATE: August 10, 2013 *ADDRESS: 30548 454th Ave.
*SURVEYOR: Jim Stone *COUNTY: Clay
*CITY: Volin

LOCATION DESCRIPTION: From Vermillion, intersection of South Dakota Highway 50 bi-pass and South Dakota Highway 19, North about 11 miles to 306th Street, turn left (West) about 8 miles to 454th Ave., turn right, (North) about 2/3 mile, on the right (East) side.

LEGAL DESCRIPTION: S 465' of W 1,330', NW 1/4, 16 - 94 - 53 Bethel Twp.

*QUARTER 1: NW1/4
*QUARTER 2: _____
*TOWNSHIP: Bethel
*RANGE: 53
*SECTION: 16
ACRES: 14.18

OWNER NAME: Jay A. & Catherine A. Nelson
OWNER ADDRESS: 30548 454th Ave.
OWNER CITY: Volin
OWNER STATE: South Dakota
OWNER ZIP: 57072
QUAD NAME: _____

OWNER CODE 1: P
OWNER CODE 2: _____
OWNER CODE 3: _____

HISTORIC SIGNIFICANCE

*DOE: _____
*DOE DATE: _____
REASON INELIGIBLE: _____

REGISTER NAME: _____
MULTIPLE PROPERTY NAME: _____

NOMINATION STATUS: _____
DATE LISTED: _____
REFERENCE NUMBER: _____
HISTORIC DISTRICT RATING: C or NC
PERIOD: _____

CATEGORY: _____
SIGNIFICANCE LEVEL 1: N S L
SIGNIFICANCE LEVEL 2: N S L
CRITERIA 1: A B C D
CRITERIA 2: A B C D
CRITERIA 3: A B C D
CRITERIA 4: A B C D

SIGNIFICANCE NOTES: _____

STRUCTURE DETAILS

* = REQUIRED FIELD

**SOUTH DAKOTA STATE HISTORIC PRESERVATION OFFICE
HISTORIC SITES SURVEY STRUCTURE FORM**



SHPO ID: _____
 *PROPERTY NAME: _____
 OTHER NAME: _____

CURRENT FUNCTION: Storage FOUNDATION: Poured concrete
 CURRENT SUBFUNCTION: Storage ROOF MATERIAL: Steel roofing over cedar shingles
 HISTORIC FUNCTION: Livestock barn ROOF SHAPE: Gable roof
 HISTORIC SUBFUNCTION: Hay storage STRUCTURAL SYSTEM: Balloon framing
 OCCUPIED: No STYLE: Gable roof barn
 TYPE: Livestock barn
 ACCESSIBLE: Yes with permission WALLS: 2x6 studs, sheathing and 1/2"x6" cedar lap siding

STORIES: 2 SIGNIFICANT PERSON: Louis M. Nelson
 *DATE OF CONSTRUCTION: Early 1900's CULTURAL AFFILIATION: ?

ALTERED/MOVED NOTES: Original site. Roof covered with steel roofing over cedar shingles. All evidence of milk cow stanchions and horse stalls has been removed. Hayloft has been extended 2 feet into North lean-to. 8' sliding door may have been added on East wall.

INTERIOR NOTES: Two rows of 4x6 posts with 4x6's for beams support 2x6 joists for hayloft floor. The wall between the barn and lean-to is one of the 4x6 beams with a 4x6 post in the center of the 24'.

OTHER NOTES: 2x6 stud walls with sheathing and 1/2"x6" cedar lap siding. Rafters are 2x6's with no bracing. Windows were 8" x10" four light. No cupola. Lean-to on the North appears to have been built at the same time as the barn.

*PHYSICAL NOTES: Barn is in good condition. *RESTRICTED: Y or N
 *UTM EASTING: _____
 *UTM NORTHING: _____

**SOUTH DAKOTA STATE HISTORIC PRESERVATION OFFICE
HISTORIC SITES SURVEY STRUCTURE FORM**

SKETCH MAP

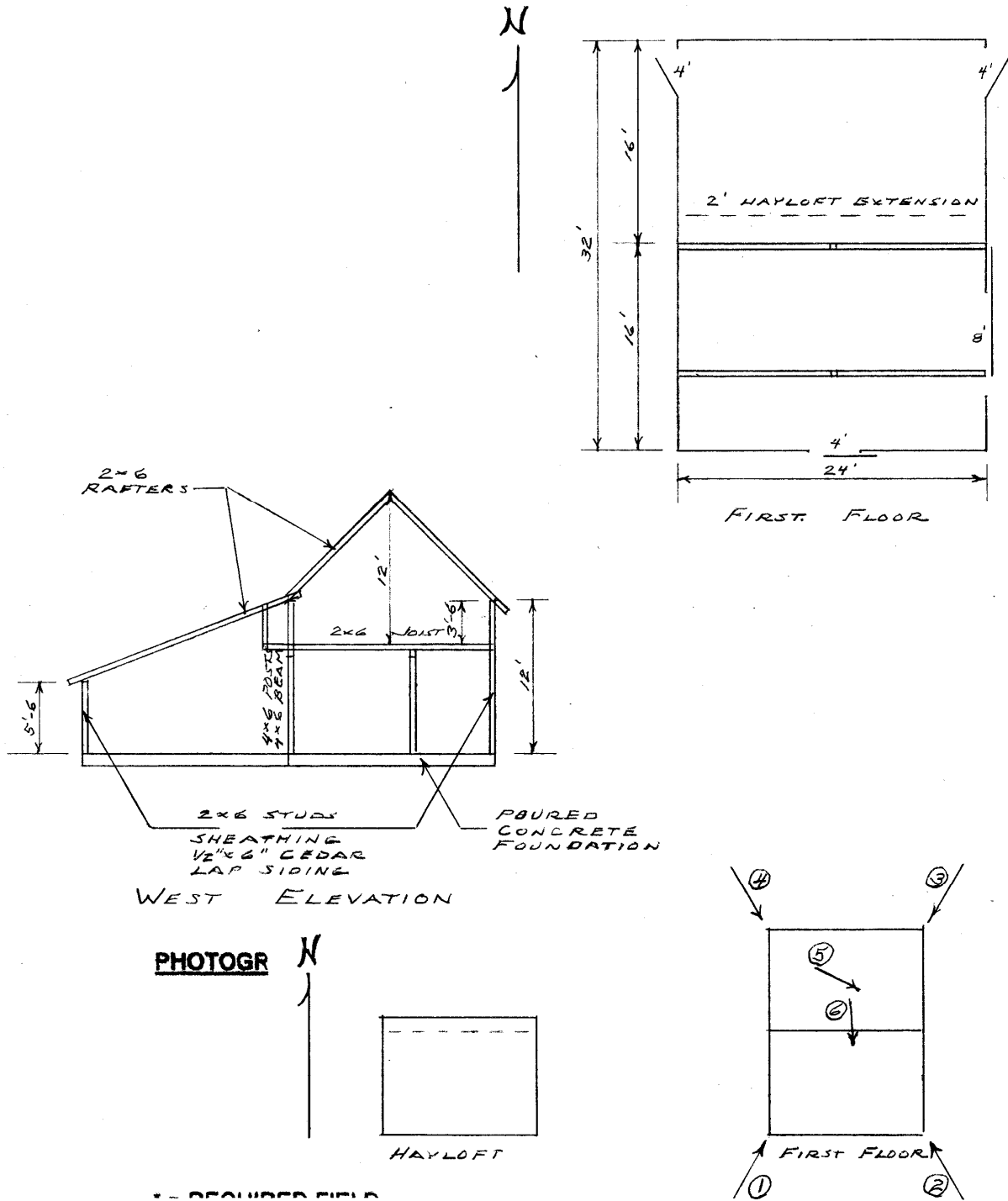

* = REQUIRED FIELD

**SOUTH DAKOTA STATE HISTORIC PRESERVATION OFFICE
HISTORIC SITES SURVEY STRUCTURE FORM**



PHOTOGRAPHER: Jim Stone
DATE OF PHOTO: August 10, 2013

ROLL NUMBER: _____
PHOTO NUMBER: 1
CAMERA DIRECTION: Looking NE, SW corner



PHOTOGRAPHER: Jim Stone
DATE OF PHOTO: August 10, 2013

ROLL NUMBER: _____
PHOTO NUMBER: 2
CAMERA DIRECTION: Looking NW, SE corner

* = REQUIRED FIELD

**SOUTH DAKOTA STATE HISTORIC PRESERVATION OFFICE
HISTORIC SITES SURVEY STRUCTURE FORM**



PHOTOGRAPHER: Jim Stone
DATE OF PHOTO: August 10, 2013

ROLL NUMBER: _____
PHOTO NUMBER: 3
CAMERA DIRECTION: Looking SW, NE corner



PHOTOGRAPHER: Jim Stone
DATE OF PHOTO: August 10, 2013

ROLL NUMBER: _____
PHOTO NUMBER: 4
CAMERA DIRECTION: Looking SE, NW corner

* = REQUIRED FIELD

**SOUTH DAKOTA STATE HISTORIC PRESERVATION OFFICE
HISTORIC SITES SURVEY STRUCTURE FORM**



PHOTOGRAPHER: Jim Stone
DATE OF PHOTO: August 10, 2013

ROLL NUMBER: 5
PHOTO NUMBER: 5

CAMERA DIRECTION: Looking SE & up, from North lean-to, 2x6 rafters and 2' extension of hayloft.



PHOTOGRAPHER: Jim Stone
DATE OF PHOTO: August 10, 2013

ROLL NUMBER: 6
PHOTO NUMBER: 6

CAMERA DIRECTION: First floor, looking SE, 4x6 posts, 4x8 beam, 2x6 floor joists, 2' extension of hayloft into North lean-to

**SOUTH DAKOTA STATE HISTORIC PRESERVATION OFFICE
HISTORIC SITES SURVEY STRUCTURE FORM**



T-94-N

BETHEL DIRECTORY
(Residents - Owners or Renters)

R-53-W

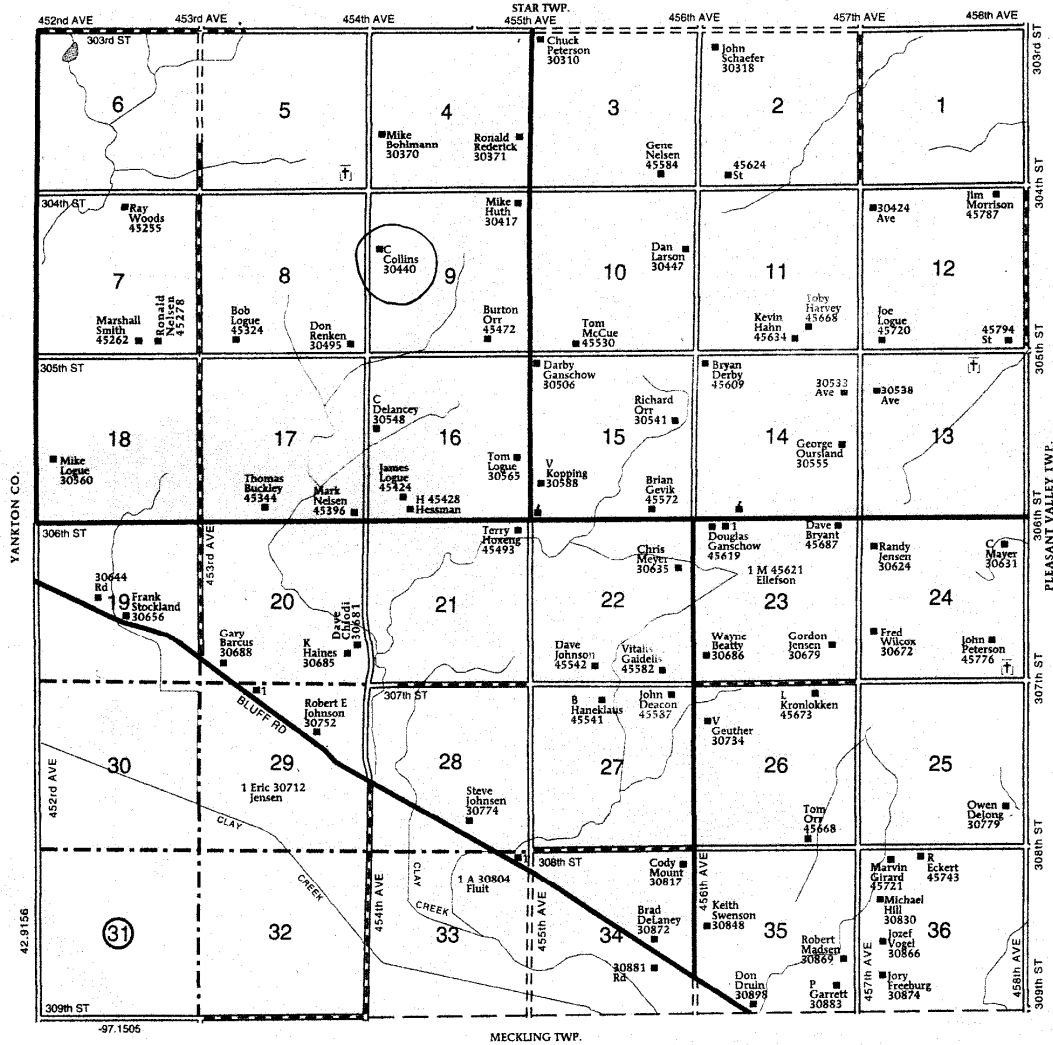

History

This farm located in the NW ¼ of Section 16, Bethel Township, Clay County was a School Section.

The 1894 Clay County Atlas lists H. B. Bierce as the owner.

The 1901 Clay County Atlas lists Hiram Bierce as the owners.

The 1912, 1924, and 1937 Clay County Atlas lists Louis M. Nelson as the owner.

The 1948 and 1956 Clay County Atlas lists E. C. Nelson as the owner.