

**SOUTH DAKOTA STATE HISTORIC PRESERVATION OFFICE
HISTORIC SITES SURVEY STRUCTURE FORM**



STRUCTURE DETAILS

SHPO ID: _____
 *PROPERTY NAME: _____
 OTHER NAME: _____

CURRENT FUNCTION: <u>Storage</u>	FOUNDATION: <u>Poured concrete</u>
CURRENT SUBFUNCTION: _____	ROOF MATERIAL: <u>Steel over cedar shingles</u>
HISTORIC FUNCTION: <u>Horse barn</u>	ROOF SHAPE: <u>Gambrel</u>
HISTORIC SUBFUNCTION: <u>Hay and grain storage</u>	STRUCTURAL SYSTEM: <u>Balloon framing</u>
OCCUPIED: <u>Yes</u>	STYLE: <u>Gambrel roof barn</u>
ACCESSIBLE: <u>Yes with permission</u>	TYPE: <u>Horse barn</u>
	WALLS: <u>2x6 studs, with sheathing and siding</u>
STORIES: <u>2</u>	SIGNIFICANT PERSON: <u>?</u>
*DATE OF CONSTRUCTION: <u>1920's - 1930's</u>	CULTURAL AFFILIATION: <u>?</u>

ALTERED/MOVED NOTES: Original site. Roof and sidewalls have been covered with steel roofing. All horse stalls and granaries have been removed. 9"x12" four light windows have been replaced with 9"x12" four light vinyl windows.

INTERIOR NOTES: Two rows 4x6 posts and 4x6 beams running East to West. Beams are 8' from North and South walls, leaving an 8' alley in the center. 2x8 floor joists.

OTHER NOTES: 2x6 walls 8' high with sheathing. Steel covers the siding, so I could not identify the siding. Rafters are 2x6 with 2x6 bracing at the hip and the peak. There were granaries in the center of the hayloft with slide gates between the floor joists to allow the grain to flow down into wagons. I can not tell how many granaries were in the hayloft. There is a feed room in the NW corner of the first floor.

***PHYSICAL NOTES:** Barn is in very good condition. A board with initials E. H. H. have been carved into an old board and nailed to a floor joists at the West end of the drive alley.

* = REQUIRED FIELD

**SOUTH DAKOTA STATE HISTORIC PRESERVATION OFFICE
HISTORIC SITES SURVEY STRUCTURE FORM**



SKETCH MAP

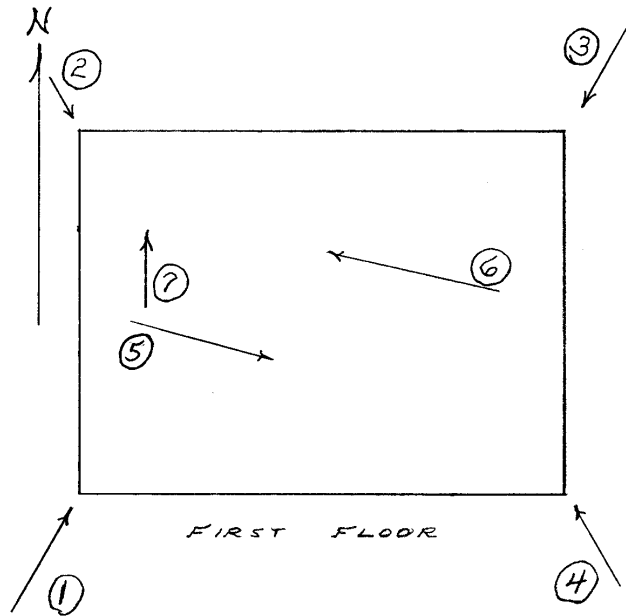
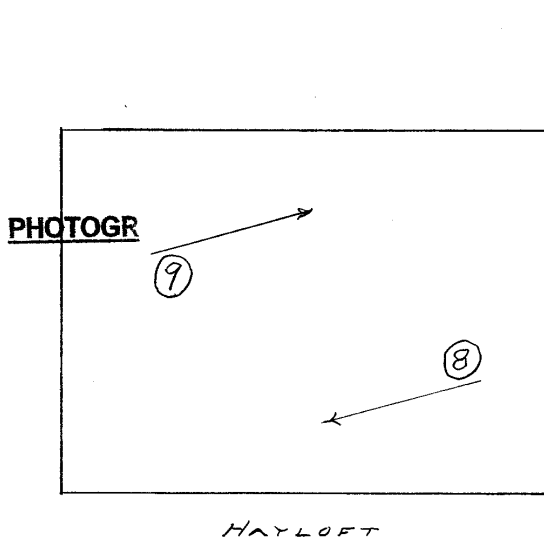
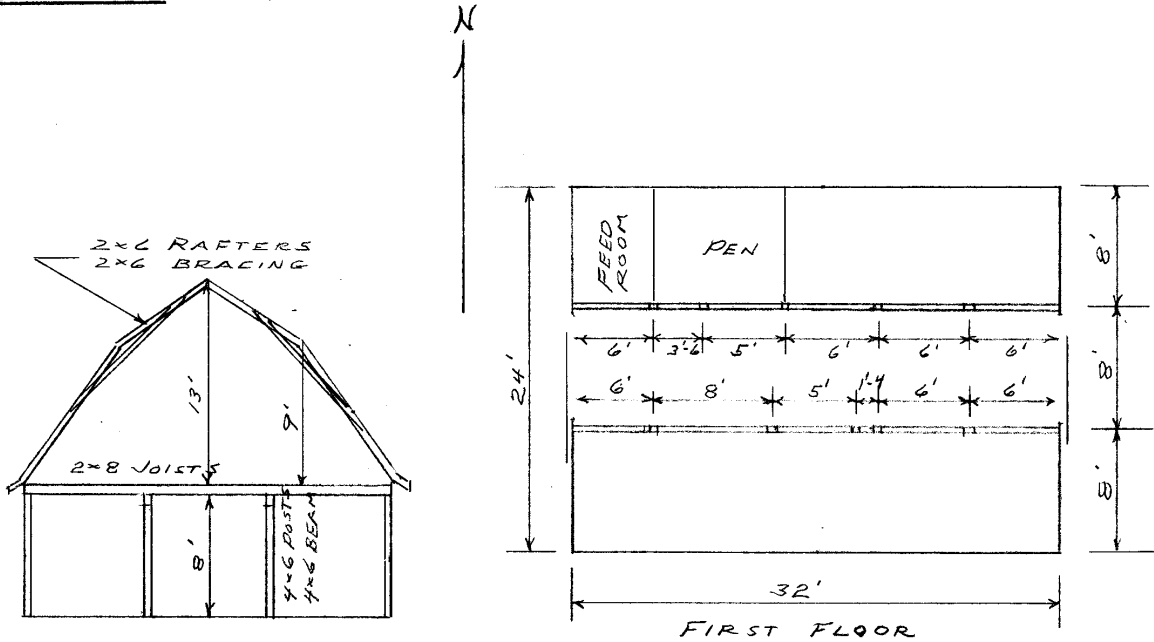

* = REQUIRED FIELD

* = REQUIRED FIELD

**SOUTH DAKOTA STATE HISTORIC PRESERVATION OFFICE
HISTORIC SITES SURVEY STRUCTURE FORM**



PHOTOGRAPHER: Jim Stone
DATE OF PHOTO: June 6, 2012

ROLL NUMBER: _____
PHOTO NUMBER: 1
CAMERA DIRECTION: Looking NE, SW corner



PHOTOGRAPHER: Jim Stone
DATE OF PHOTO: June 6, 2012

ROLL NUMBER: _____
PHOTO NUMBER: 2
CAMERA DIRECTION: Looking SE, NW corner

* = REQUIRED FIELD

**SOUTH DAKOTA STATE HISTORIC PRESERVATION OFFICE
HISTORIC SITES SURVEY STRUCTURE FORM**



PHOTOGRAPHER: Jim Stone
DATE OF PHOTO: June 6, 2012

ROLL NUMBER: _____
PHOTO NUMBER: 3
CAMERA DIRECTION: Looking SW, NE corner



PHOTOGRAPHER: Jim Stone
DATE OF PHOTO: June 6, 2012

ROLL NUMBER: _____
PHOTO NUMBER: 4
CAMERA DIRECTION: Looking NW, SE corner

* = REQUIRED FIELD

**SOUTH DAKOTA STATE HISTORIC PRESERVATION OFFICE
HISTORIC SITES SURVEY STRUCTURE FORM**



PHOTOGRAPHER: Jim Stone
DATE OF PHOTO: June 6, 2012

ROLL NUMBER: _____
PHOTO NUMBER: 5

CAMERA DIRECTION: First floor, looking East,
posts, beam & floor
joists



PHOTOGRAPHER: Jim Stone
DATE OF PHOTO: June 6, 2012

ROLL NUMBER: _____
PHOTO NUMBER: 6

CAMERA DIRECTION: First floor, looking West,
posts, beam, pen & feed
room in NW corner

* = REQUIRED FIELD

**SOUTH DAKOTA STATE HISTORIC PRESERVATION OFFICE
HISTORIC SITES SURVEY STRUCTURE FORM**



PHOTOGRAPHER: Jim Stone
DATE OF PHOTO: June 6, 2012

ROLL NUMBER: _____
PHOTO NUMBER: 7
CAMERA DIRECTION: First floor, looking North
into feed room



PHOTOGRAPHER: Jim Stone
DATE OF PHOTO: June 6, 2012

ROLL NUMBER: _____
PHOTO NUMBER: 8
CAMERA DIRECTION: Hayloft, looking West,
hip bracing on rafters

* = REQUIRED FIELD

**SOUTH DAKOTA STATE HISTORIC PRESERVATION OFFICE
HISTORIC SITES SURVEY STRUCTURE FORM**



PHOTOGRAPHER: Jim Stone
DATE OF PHOTO: June 6, 2012

ROLL NUMBER: _____
PHOTO NUMBER: 9

CAMERA DIRECTION: Hayloft, looking East, (2)
2x4's posts, I do not
know the purpose

SOUTH DAKOTA STATE HISTORIC PRESERVATION OFFICE
HISTORIC SITES SURVEY STRUCTURE FORM



T-95-N

STAR DIRECTORY
(Residents - Owners or Renters)

R-53-W

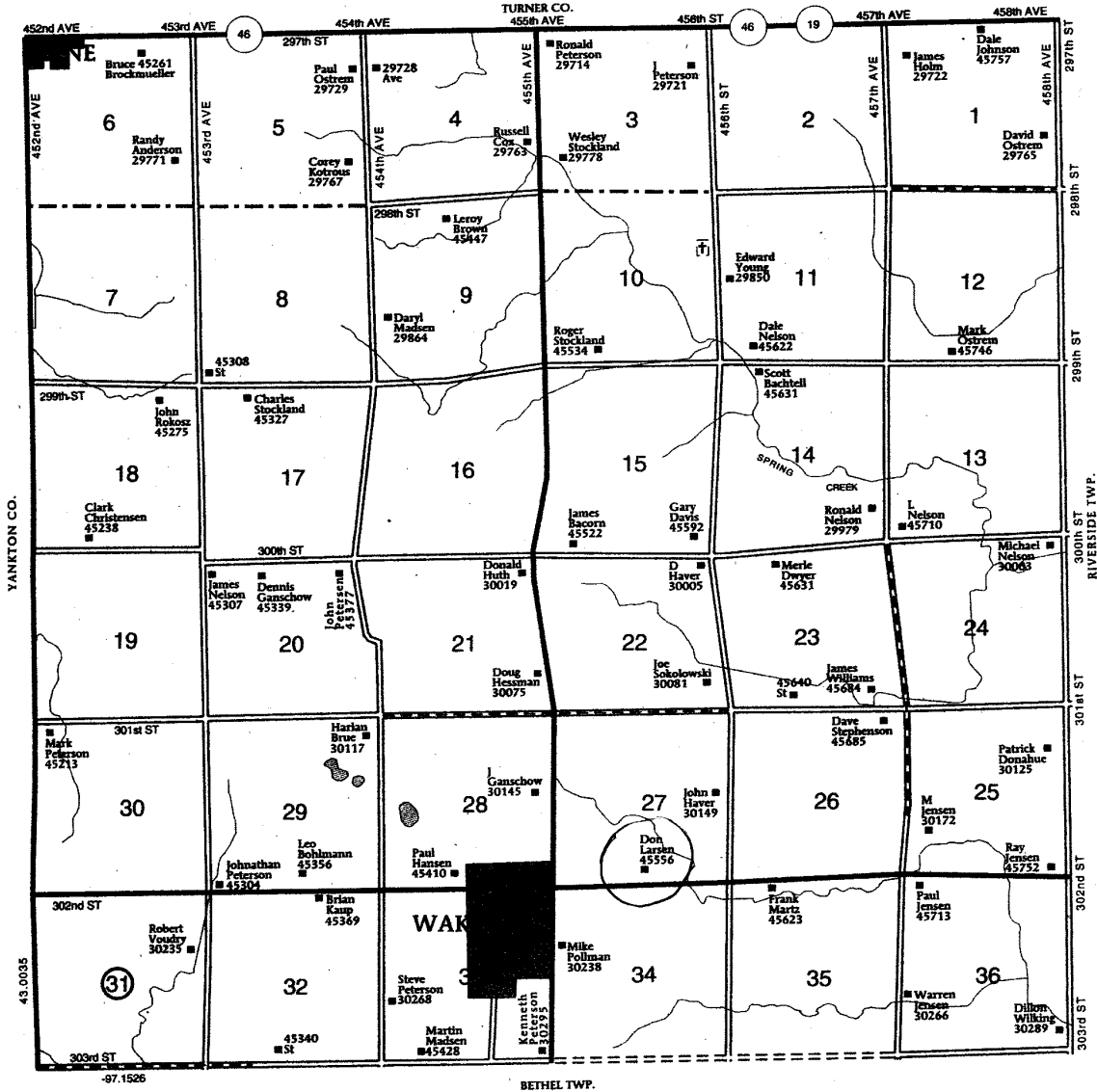

* = REQUIRED FIELD

HISTORY

This farm, located in the W ½ of the SE ¼, Section 27, Star Township, Clay County was homesteaded by Samuel Denlinger.

The 1894 Clay County Atlas lists S. (Samuel ?) C. Denlinger as the owner.

The 1901 Clay County Atlas lists Charles K. Madara as the owner.

The 1912 Clay County Atlas lists Louisa Anderson as the owner.

The 1924 Clay County Atlas lists Margaret Devine as the owner.

The 1937 Clay County Atlas lists Equitable Life Assurance Soc. as the owner.

The 1948 and 1956 Clay County Atlas lists Theodore Larson as the owner.

The following is From

Lois Nelson, present owner and the widow of Don Larsen.

A Devine family owned this farm before 1943.

Theodore Larson bought this farm in 1943.

Don and Lois Larsen bought the farm in 1962 and moved here.

Home was built, between 1930 to 1934.