

**SOUTH DAKOTA STATE HISTORIC PRESERVATION OFFICE  
HISTORIC SITES SURVEY STRUCTURE FORM**



**SITE INFORMATION**

\*SURVEY DATE: February 25, 2013 \*ADDRESS: 31176 452<sup>nd</sup> Ave.  
\*SURVEYOR: Jim Stone \*COUNTY: Clay  
\*CITY: Gayville

LOCATION DESCRIPTION: From Vermillion, South Dakota Highway 50 West to Meckling, just West of Meckling to Cottonwood Street, turn left (West), 1-1/2 miles, on right (North) side.

LEGAL DESCRIPTION: S 304' of W 862' of NW 1/4, 27 - 93 - 53 Meckling Twp.

\*QUARTER 1: NW 1/4  
\*QUARTER 2: \_\_\_\_\_  
\*TOWNSHIP: Meckling  
\*RANGE: 53  
\*SECTION: 27  
ACRES: 6

OWNER NAME: John L. & Diane A. Himes  
OWNER ADDRESS: 45510 Cottonwood Street  
OWNER CITY: Meckling  
OWNER STATE: South Dakota  
OWNER ZIP: 57069  
QUAD NAME: \_\_\_\_\_

OWNER CODE 1: P  
OWNER CODE 2: \_\_\_\_\_  
OWNER CODE 3: \_\_\_\_\_

**HISTORIC SIGNIFICANCE**

\*DOE: \_\_\_\_\_  
\*DOE DATE: \_\_\_\_\_  
REASON INELIGIBLE: \_\_\_\_\_

REGISTER NAME: \_\_\_\_\_  
MULTIPLE PROPERTY NAME: \_\_\_\_\_

NOMINATION STATUS: \_\_\_\_\_  
DATE LISTED: \_\_\_\_\_  
REFERENCE NUMBER: \_\_\_\_\_  
HISTORIC DISTRICT RATING: C or NC  
PERIOD: \_\_\_\_\_

CATEGORY: \_\_\_\_\_  
SIGNIFICANCE LEVEL 1: N S L  
SIGNIFICANCE LEVEL 2: N S L  
CRITERIA 1: A B C D  
CRITERIA 2: A B C D  
CRITERIA 3: A B C D  
CRITERIA 4: A B C D

SIGNIFICANCE NOTES: \_\_\_\_\_

**STRUCTURE DETAILS**

\* = REQUIRED FIELD

**SOUTH DAKOTA STATE HISTORIC PRESERVATION OFFICE  
HISTORIC SITES SURVEY STRUCTURE FORM**



SHPO ID: \_\_\_\_\_

\*PROPERTY NAME: \_\_\_\_\_

OTHER NAME: \_\_\_\_\_

CURRENT FUNCTION: Shop

FOUNDATION: Poured concrete

CURRENT SUBFUNCTION: Storage

ROOF MATERIAL: Cedar shingles

HISTORIC FUNCTION: Livestock barn

ROOF SHAPE: Gable

HISTORIC SUBFUNCTION: Hay storage

STRUCTURAL SYSTEM: Balloon framing

STYLE: Gable roof barn

OCCUPIED: Yes

TYPE: Livestock barn

Yes with

2x6 studs, 1x6

ACCESSIBLE: permission

WALLS:

#106 drop siding

STORIES: 2

SIGNIFICANT PERSON: Lewis Kaeberle

\*DATE OF CONSTRUCTION: About 1910

CULTURAL AFFILIATION: German

ALTERED/MOVED NOTES: Original site. Any evidence of horse stalls and milk cow stanchions has been removed. Some of the doors have been replaced with residential doors. A 9' x 7' overhead added in the South end of East wall. Some of the windows are replaced with residential windows.

INTERIOR NOTES: Has one rows of 6x6 posts and a 6x6's for a beam. The floor joists for the hayloft floor are 2x8's. Gutters are still in the floor for milk cows. All of the barn except the SW corner appears to have been for milk cows.

OTHER NOTES: 2x6 stud walls with 1x6 #106 drop siding. Rafters are 2x6's. Floor Joists are 2x8's. Windows are 8"x10" four light.

\*PHYSICAL NOTES: Barn is in fair condition. Needs some siding repair.

\*UTM ZONE: \_\_\_\_\_

\*RESTRICTED: Y or N

\*UTM EASTING: \_\_\_\_\_

\*UTM NORTHING: \_\_\_\_\_

**SOUTH DAKOTA STATE HISTORIC PRESERVATION OFFICE  
HISTORIC SITES SURVEY STRUCTURE FORM**



**SKETCH MAP**

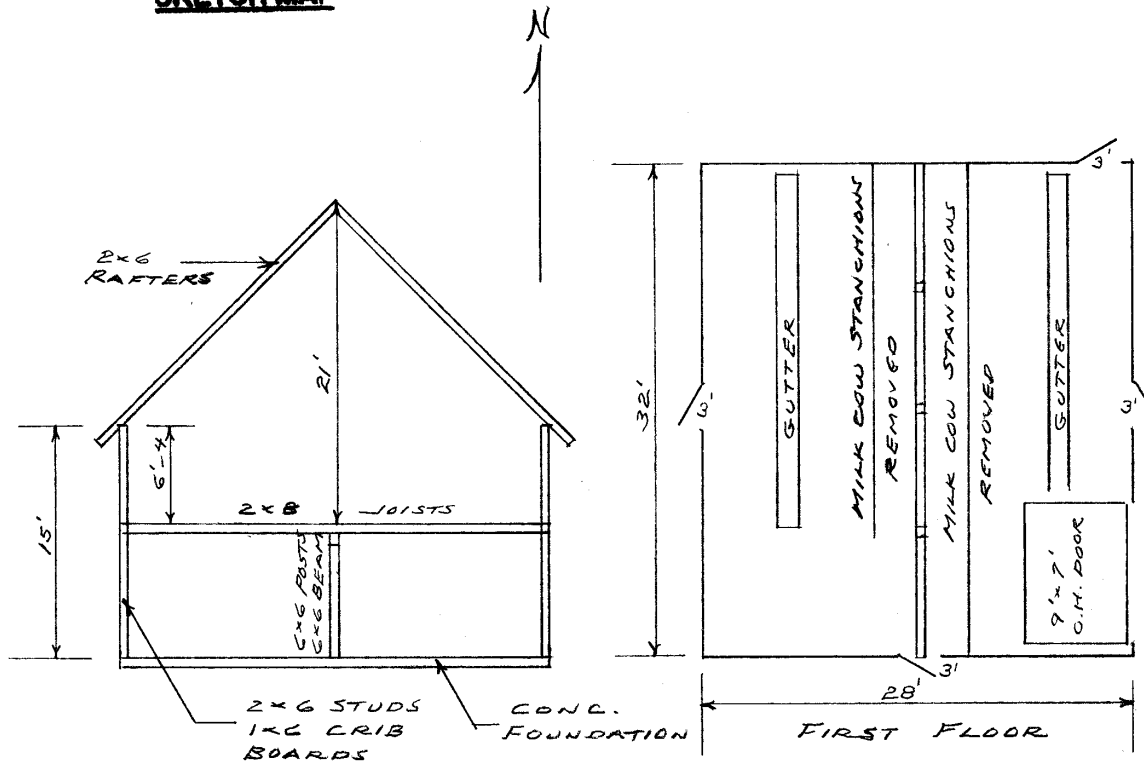

**PHOTOGR**

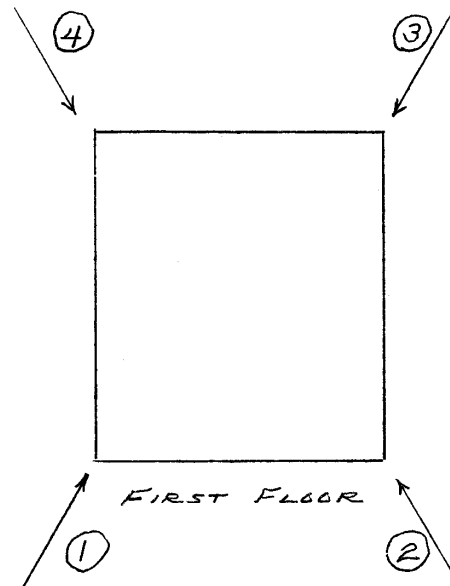

\* = REQUIRED FIELD

\* = REQUIRED FIELD

**SOUTH DAKOTA STATE HISTORIC PRESERVATION OFFICE  
HISTORIC SITES SURVEY STRUCTURE FORM**



**PHOTOGRAPHER:** Jim Stone  
**DATE OF PHOTO:** February 25, 2013

**ROLL NUMBER:** \_\_\_\_\_  
**PHOTO NUMBER:** 1  
**CAMERA DIRECTION:** Looking NE, SW corner



**PHOTOGRAPHER:** Jim Stone  
**DATE OF PHOTO:** February 25, 2013

**ROLL NUMBER:** \_\_\_\_\_  
**PHOTO NUMBER:** 2  
**CAMERA DIRECTION:** Looking NW, SE corner

\* = REQUIRED FIELD



**SOUTH DAKOTA STATE HISTORIC PRESERVATION OFFICE  
HISTORIC SITES SURVEY STRUCTURE FORM**



**PHOTOGRAPHER:** Jim Stone  
**DATE OF PHOTO:** February 25, 2013

**ROLL NUMBER:** \_\_\_\_\_  
**PHOTO NUMBER:** 3  
**CAMERA DIRECTION:** Looking SW, NE corner



**PHOTOGRAPHER:** Jim Stone  
**DATE OF PHOTO:** February 25, 2013

**ROLL NUMBER:** \_\_\_\_\_  
**PHOTO NUMBER:** 4  
**CAMERA DIRECTION:** Looking SE, NW corner

\* = REQUIRED FIELD

**SOUTH DAKOTA STATE HISTORIC PRESERVATION OFFICE  
HISTORIC SITES SURVEY STRUCTURE FORM**



**T-93-N MECKLING DIRECTORY R-53-W**

(Residents - Owners or Renters)

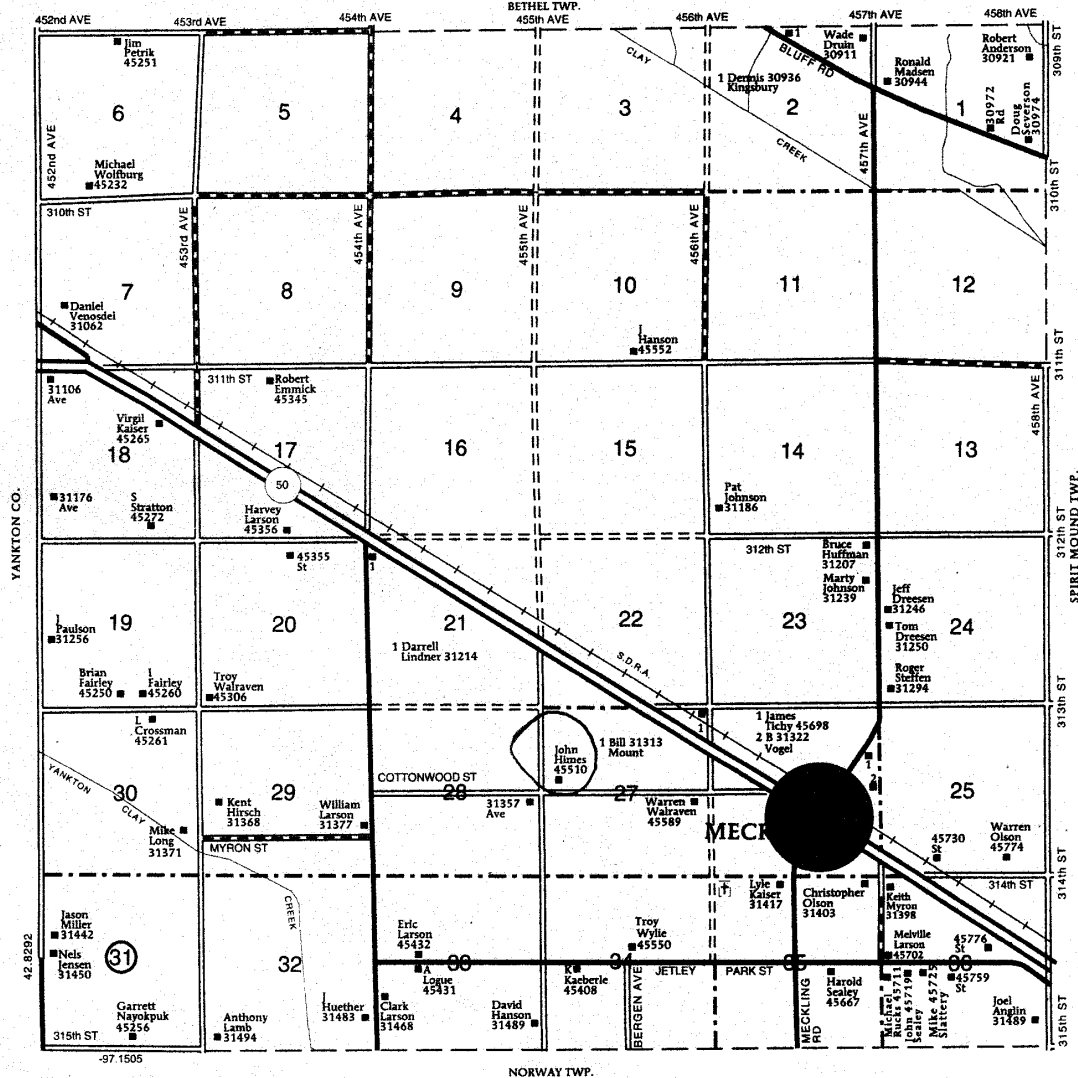

\* = REQUIRED FIELD

## **HISTORY**

This farm located in the NW ¼ of Section 27, Meckling Township, Clay County was homesteaded by Andrew J. Goforth.

The 1894 Clay County Atlas lists Michael Odland as the owner.

1901 and 1912 Clay County Atlas lists Lewis Korberle as the owner.

1924, 1937 and 1948 Clay county atlas lists Lewis Kaeberle as the owner. Note changed spelling on last name.

1956 Clay County Atlas lists L. L. Burton as the owner.

**SOUTH DAKOTA STATE HISTORIC PRESERVATION OFFICE  
HISTORIC SITES SURVEY STRUCTURE FORM**

