

**SOUTH DAKOTA STATE HISTORIC PRESERVATION OFFICE
HISTORIC SITES SURVEY STRUCTURE FORM**



SITE INFORMATION

*SURVEY DATE: March 20, 2013 *ADDRESS: 46173 298th Street
*SURVEYOR: Jim Stone *COUNTY: Clay
*CITY: Centerville

LOCATION DESCRIPTION: From Vermillion, South Dakota Highway 50 bi-pass and South Dakota Highway 19, North 19 miles to 298th Street, turn left (West) about 1/4 mile, on the left (South) side.

LEGAL DESCRIPTION: White Tract 1, NE 1/4, 10 – 95 – 52 Riverside Twp.

*QUARTER 1: NE 1/4 OWNER NAME: Michele A. & Douglas Norling
*QUARTER 2: _____ OWNER ADDRESS: 46173 298th Street
*TOWNSHIP: Riverside OWNER CITY: Centerville
*RANGE: 51 OWNER STATE: South Dakota
*SECTION: 10 OWNER ZIP: 57014
ACRES: 2.56 QUAD NAME: _____

OWNER CODE 1: P
OWNER CODE 2:
OWNER CODE 3:

HISTORIC SIGNIFICANCE

*DOE: _____ REGISTER NAME: _____
*DOE DATE: _____ MULTIPLE PROPERTY NAME: _____
REASON INELIGIBLE: _____

NOMINATION STATUS: _____ CATEGORY: _____
DATE LISTED: _____ SIGNIFICANCE LEVEL 1: N S L
REFERENCE NUMBER: _____ SIGNIFICANCE LEVEL 2: N S L
HISTORIC DISTRICT RATING: C or NC CRITERIA 1: A B C D
PERIOD: _____ CRITERIA 2: A B C D
CRITERIA 3: A B C D
CRITERIA 4: A B C D

SIGNIFICANCE NOTES: _____

STRUCTURE DETAILS

* = REQUIRED FIELD

**SOUTH DAKOTA STATE HISTORIC PRESERVATION OFFICE
HISTORIC SITES SURVEY STRUCTURE FORM**



SHPO ID: _____
 *PROPERTY NAME: _____
 OTHER NAME: _____

CURRENT FUNCTION: Vacant FOUNDATION: Poured concrete
 CURRENT SUBFUNCTION: Storage ROOF MATERIAL: Steel over cedar
 HISTORIC FUNCTION: Livestock barn ROOF SHAPE: shingles
 HISTORIC SUBFUNCTION: Hay storage STRUCTURAL SYSTEM: Gambrel
 OCCUPIED: Yes STYLE: Balloon framing
Yes with TYPE: Gambrel roof barn
 ACCESSIBLE: permission WALLS: Livestock barn
2x6 studs, 1x6
#106 drop siding

STORIES: 2 SIGNIFICANT PERSON: Leroy White
 *DATE OF CONSTRUCTION: Early 1900's CULTURAL AFFILIATION: ?

ALTERED/MOVED NOTES: Original site. Any evidence of milk cow stanchions, pens or granary has been removed. Roof has been covered with steel roofing. Metal cupola still on roof. 16' x 26' pole Lean-to added on the West side.

INTERIOR NOTES: The original barn has two rows of 6x6 and 4x6 posts and 6x6 for a beam. The floor joists for the hayloft floor are 2x8's. Three double horse stalls are still in place on the East wall. 6x6 posts supporting the 6x6 beam are between the horse stalls, the rest of the posts are 4x6's.

OTHER NOTES: 2x6 stud walls with 1x6 #106 drop siding. Rafters are 2x6's. No access to hayloft so I could not see the bracing for the rafters or get any pictures. Windows are 9"x12" four light.

*PHYSICAL NOTES: Barn is in fair condition. 6x6 sills are rotting out. Barn is leaning a little to the North.

*UTM ZONE: _____

*RESTRICTED: Y or N

*UTM EASTING: _____

*UTM NORTHING: _____

**SOUTH DAKOTA STATE HISTORIC PRESERVATION OFFICE
HISTORIC SITES SURVEY STRUCTURE FORM**

SKETCH MAP

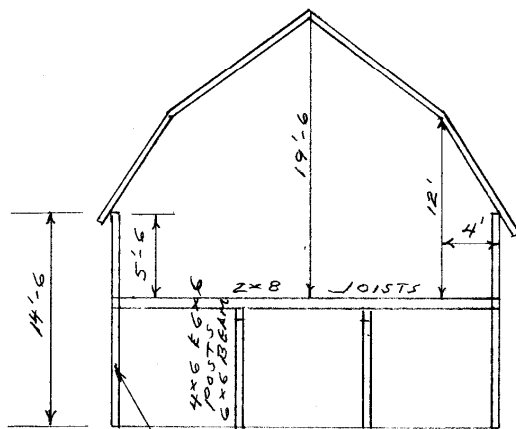
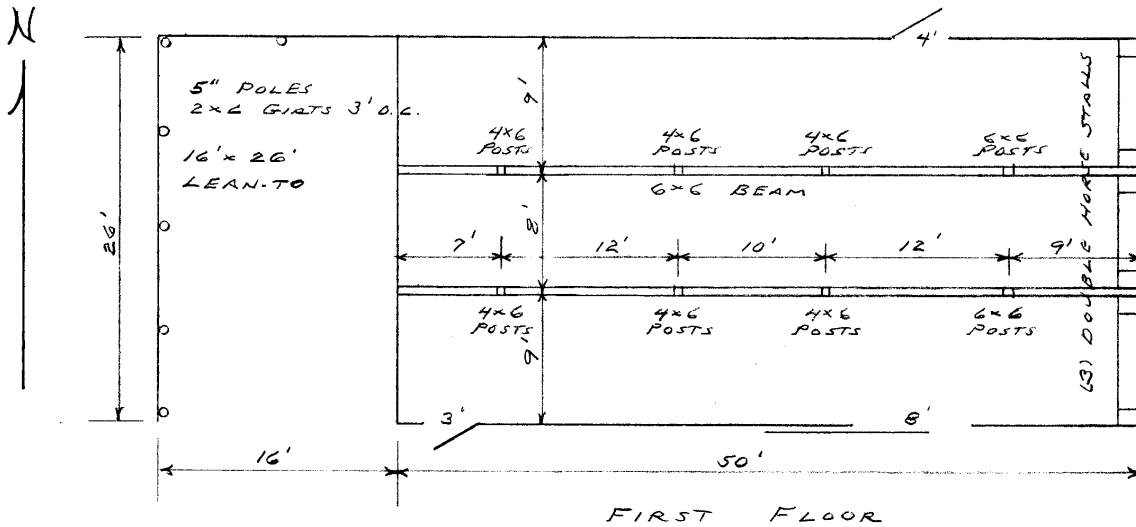

PHOTOGR

2x6 STUDS
1x6 #102 DROP
SIDING

HAYLOFT SEALED
OFF - NO PICTURES
OR CONSTRUCTION
BRACING

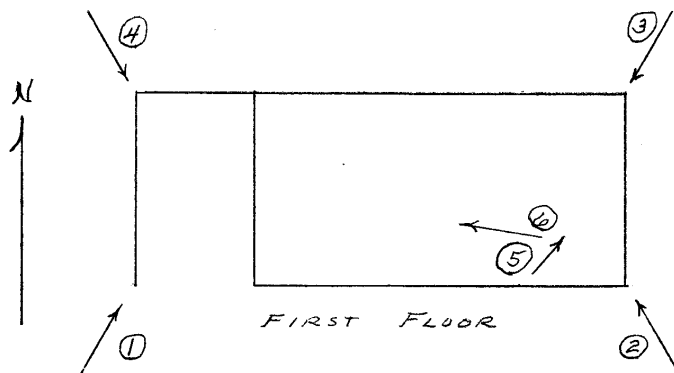

* = REQUIRED FIELD

**SOUTH DAKOTA STATE HISTORIC PRESERVATION OFFICE
HISTORIC SITES SURVEY STRUCTURE FORM**



PHOTOGRAPHER: Jim Stone
DATE OF PHOTO: March 20, 2013

ROLL NUMBER: _____
PHOTO NUMBER: 1
CAMERA DIRECTION: Looking NE, SW corner



PHOTOGRAPHER: Jim Stone
DATE OF PHOTO: March 20, 2013

ROLL NUMBER: _____
PHOTO NUMBER: 2
CAMERA DIRECTION: Looking NW, SE corner

* = REQUIRED FIELD

**SOUTH DAKOTA STATE HISTORIC PRESERVATION OFFICE
HISTORIC SITES SURVEY STRUCTURE FORM**



PHOTOGRAPHER: Jim Stone
DATE OF PHOTO: March 20, 2013

ROLL NUMBER: _____
PHOTO NUMBER: 3
CAMERA DIRECTION: Looking SW, NE corner



PHOTOGRAPHER: Jim Stone
DATE OF PHOTO: March 20, 2013

ROLL NUMBER: _____
PHOTO NUMBER: 4
CAMERA DIRECTION: Looking SE, NW corner

**SOUTH DAKOTA STATE HISTORIC PRESERVATION OFFICE
HISTORIC SITES SURVEY STRUCTURE FORM**



PHOTOGRAPHER: Jim Stone
DATE OF PHOTO: March 15, 2013

ROLL NUMBER: _____
PHOTO NUMBER: 5

CAMERA DIRECTION: First floor, looking NE, horse stalls on the East wall, note one of two 6x6 posts, rest are 4x6's



PHOTOGRAPHER: Jim Stone
DATE OF PHOTO: March 20, 2013

ROLL NUMBER: _____
PHOTO NUMBER: 6

CAMERA DIRECTION: First floor, looking West, pens that were used for livestock in the past, note leaning of posts.

* = REQUIRED FIELD

SOUTH DAKOTA STATE HISTORIC PRESERVATION OFFICE
HISTORIC SITES SURVEY STRUCTURE FORM



T-95-N RIVERSIDE DIRECTORY R-52-W
(Residents - Owners or Renters)

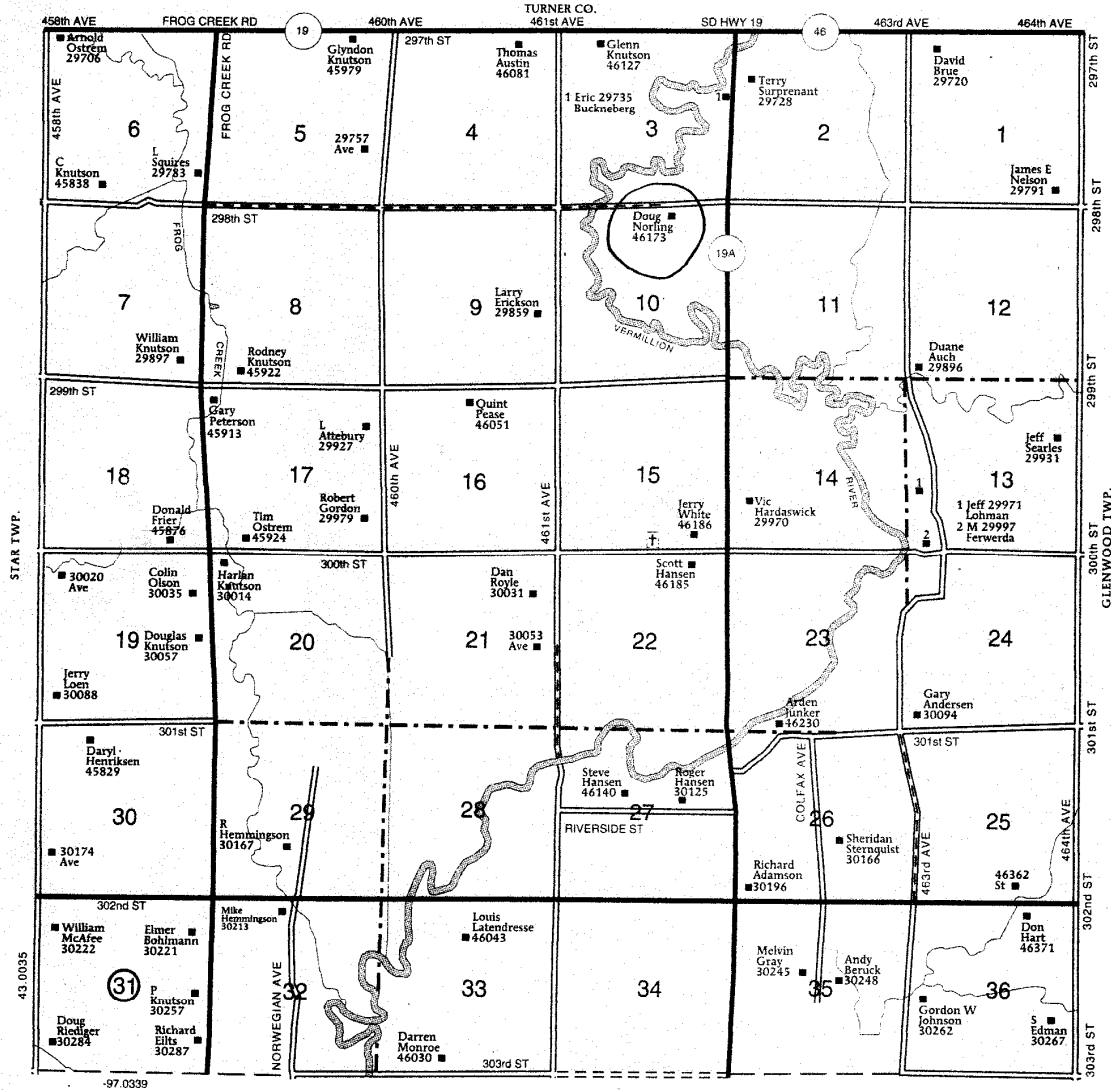

© Farm & Home Publishers, Ltd.

35

CLAY CO., SD

HISTORY

* = REQUIRED FIELD

**SOUTH DAKOTA STATE HISTORIC PRESERVATION OFFICE
HISTORIC SITES SURVEY STRUCTURE FORM**



This farm, located in the NE ¼, of Section 10, Riverside Township, Clay County was homesteaded by Arthur Ayer.

The 1894 and 1901 Clay County Atlas lists Adaline Ayer as the owner.

The 1901, 1912, 1924, 1937, 1948 and 1956 Clay County Atlas lists Leroy White as the owner.