

**SOUTH DAKOTA STATE HISTORIC PRESERVATION OFFICE
HISTORIC SITES SURVEY STRUCTURE FORM**



SITE INFORMATION

*SURVEY DATE: July 2, 2013 *ADDRESS: 29714 455th Ave.
*SURVEYOR: Jim Stone *COUNTY: Clay
*CITY: Wakonda

LOCATION DESCRIPTION: From Vermillion, the intersection of South Dakota Highway 50 bi-pass and South Dakota Highway 19, North 15 miles to 302nd Street, turn left (West) about 7 miles, turn right (North) about 4- 7/8 mile on the right (East) side.

LEGAL DESCRIPTION: W 1/2, NW 1/4, Exc. Peterson Tract 1 & Exc. Cty Rd, 3 - 95 - 53 Star Twp.

*QUARTER 1: NW 1/4
*QUARTER 2: _____
*TOWNSHIP: Star
*RANGE: 53
*SECTION: 3
ACRES: 66.70

OWNER NAME: Ronald Dale & Celia Ann Peterson
OWNER ADDRESS: 29714 455th Ave.
OWNER CITY: Wakonda
OWNER STATE: South Dakota
OWNER ZIP: 57073
QUAD NAME: _____

OWNER CODE 1: P
OWNER CODE 2: _____
OWNER CODE 3: _____

HISTORIC SIGNIFICANCE

*DOE: _____
*DOE DATE: _____
REASON INELIGIBLE: _____

REGISTER NAME: _____
MULTIPLE PROPERTY NAME: _____

NOMINATION STATUS: _____
DATE LISTED: _____
REFERENCE NUMBER: _____
HISTORIC DISTRICT RATING: C or NC
PERIOD: _____

CATEGORY: _____
SIGNIFICANCE LEVEL 1: N S L
SIGNIFICANCE LEVEL 2: N S L
CRITERIA 1: A B C D
CRITERIA 2: A B C D
CRITERIA 3: A B C D
CRITERIA 4: A B C D

SIGNIFICANCE NOTES: _____

STRUCTURE DETAILS

* = REQUIRED FIELD

**SOUTH DAKOTA STATE HISTORIC PRESERVATION OFFICE
HISTORIC SITES SURVEY STRUCTURE FORM**



SHPO ID: _____
 *PROPERTY NAME: _____
 OTHER NAME: _____

| | |
|--|--|
| CURRENT FUNCTION: <u>Sheep barn</u> | FOUNDATION: <u>Poured concrete</u> |
| CURRENT SUBFUNCTION: <u>Storage</u> | ROOF MATERIAL: <u>Steel roofing over cedar shingles</u> |
| HISTORIC FUNCTION: <u>Livestock barn</u> | ROOF SHAPE: <u>Gable roof</u> |
| HISTORIC SUBFUNCTION: <u>Hay and grain storage</u> | STRUCTURAL SYSTEM: <u>Balloon framing</u> |
| OCCUPIED: <u>Yes</u> | STYLE: <u>Gable roof barn</u> |
| ACCESSIBLE: <u>Yes with permission</u> | TYPE: <u>Livestock barn</u> <u>2x4 studs, 1x6 #106 drop siding, steel roofing</u> |
| WALLS: _____ | |
| STORIES: <u>2</u> | SIGNIFICANT PERSON: <u>Lars A. Anderson</u> |
| *DATE OF CONSTRUCTION: <u>Pre 1900</u> | CULTURAL AFFILIATION: <u>?</u> |

ALTERED/MOVED NOTES: Original site. Some evidence of horse stalls and milk cow stalls has been removed. Walls and roof have been covered with steel roofing. Concrete floor has been poured in all of the barn.

INTERIOR NOTES: Two rows of 4x4 posts, and 4x4 beams support the 2x6 joists for the hayloft floor. 6' x 8' granary are still in the NW corner. 6' x 7' milk room still in place in the NE corner. Parts of mangers and partitions for horse stalls still on the West wall. 30' manger for milk cows still on the East wall, which is room for 12 milk cows.

OTHER NOTES: 2x4 stud walls, 1x6 #106 drop siding. Steel roofing applied vertically on all walls. Rafters are 2x4's with a 2x4 horizontal brace 4' O. C. A dormer with a third hayloft door on the center of the West side. Windows are 8" x 10" four light. This is a fine example of a Danish barn.

*PHYSICAL NOTES: Barn is in good condition. Needs some 4x4 posts replaced to support 4x4beams. Baled hay might be too heavy for the supports or the 4x4 posts have rotted and are sinking.

*UTM ZONE: _____ *RESTRICTED: Y or N
 *UTM EASTING: _____
 *UTM NORTHING: _____

* = REQUIRED FIELD

**SOUTH DAKOTA STATE HISTORIC PRESERVATION OFFICE
HISTORIC SITES SURVEY STRUCTURE FORM**



SKETCH MAP

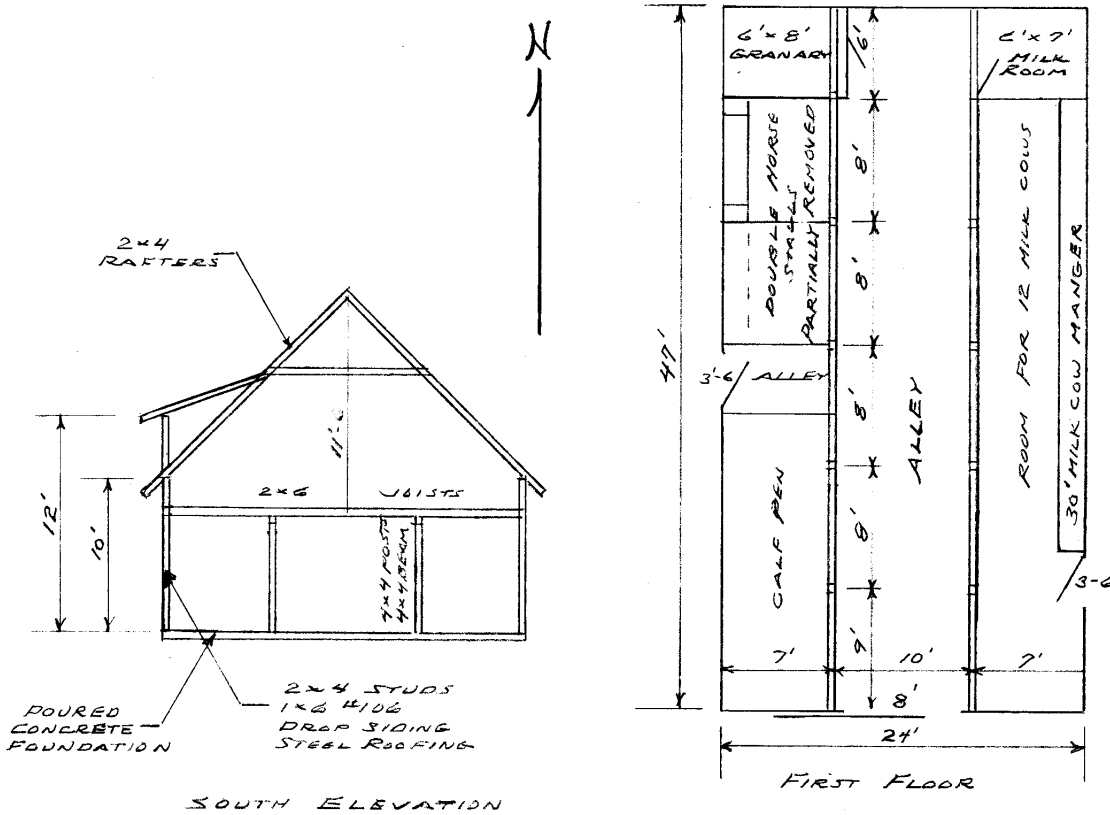

PHOTOGR

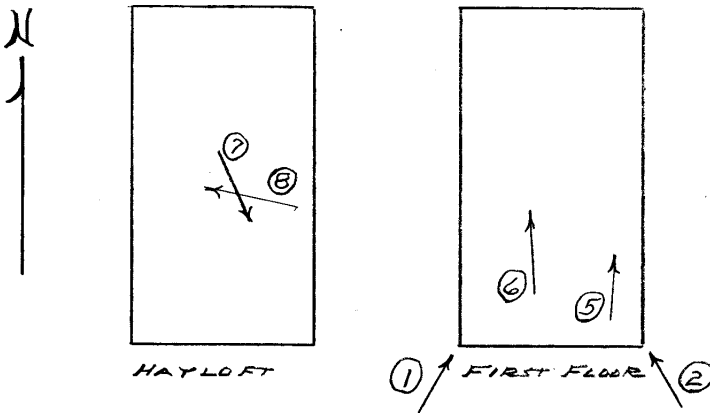

* = REQUIRED FIELD

**SOUTH DAKOTA STATE HISTORIC PRESERVATION OFFICE
HISTORIC SITES SURVEY STRUCTURE FORM**



PHOTOGRAPHER: Jim Stone
DATE OF PHOTO: July 2, 2013

ROLL NUMBER: _____
PHOTO NUMBER: 1
CAMERA DIRECTION: Looking NE, SW corner



PHOTOGRAPHER: Jim Stone
DATE OF PHOTO: July 2, 2013

ROLL NUMBER: _____
PHOTO NUMBER: 2
CAMERA DIRECTION: Looking NW, SE corner

* = REQUIRED FIELD

**SOUTH DAKOTA STATE HISTORIC PRESERVATION OFFICE
HISTORIC SITES SURVEY STRUCTURE FORM**



PHOTOGRAPHER: Jim Stone
DATE OF PHOTO: July 2, 2013

ROLL NUMBER: _____
PHOTO NUMBER: 3
CAMERA DIRECTION: Looking SW, NE corner



PHOTOGRAPHER: Jim Stone
DATE OF PHOTO: July 2, 2013

ROLL NUMBER: _____
PHOTO NUMBER: 4
CAMERA DIRECTION: Looking SE, NW corner

* = REQUIRED FIELD

**SOUTH DAKOTA STATE HISTORIC PRESERVATION OFFICE
HISTORIC SITES SURVEY STRUCTURE FORM**



PHOTOGRAPHER: Jim Stone
DATE OF PHOTO: July 2, 2013

ROLL NUMBER: 5
PHOTO NUMBER: 5

CAMERA DIRECTION: First floor, looking NE,
30' milk cow manger
along the East wall.



PHOTOGRAPHER: Jim Stone
DATE OF PHOTO: July 2, 2013

ROLL NUMBER: 6
PHOTO NUMBER: 6

CAMERA DIRECTION: First floor, looking NW,
remains of double horse
stalls and granary in NW
corner.

**SOUTH DAKOTA STATE HISTORIC PRESERVATION OFFICE
HISTORIC SITES SURVEY STRUCTURE FORM**



PHOTOGRAPHER: Jim Stone
DATE OF PHOTO: July 2, 2013

ROLL NUMBER: _____
PHOTO NUMBER: 7

CAMERA DIRECTION: Hayloft, looking SE, 2x4
rafters with 2x4
horizontal brace 4' O. C.



PHOTOGRAPHER: Jim Stone
DATE OF PHOTO: July 2, 2013

ROLL NUMBER: _____
PHOTO NUMBER: 8

CAMERA DIRECTION: Hayloft, looking NW,
dormer on center of
West wall with hayloft
door.

* = REQUIRED FIELD

**SOUTH DAKOTA STATE HISTORIC PRESERVATION OFFICE
HISTORIC SITES SURVEY STRUCTURE FORM**

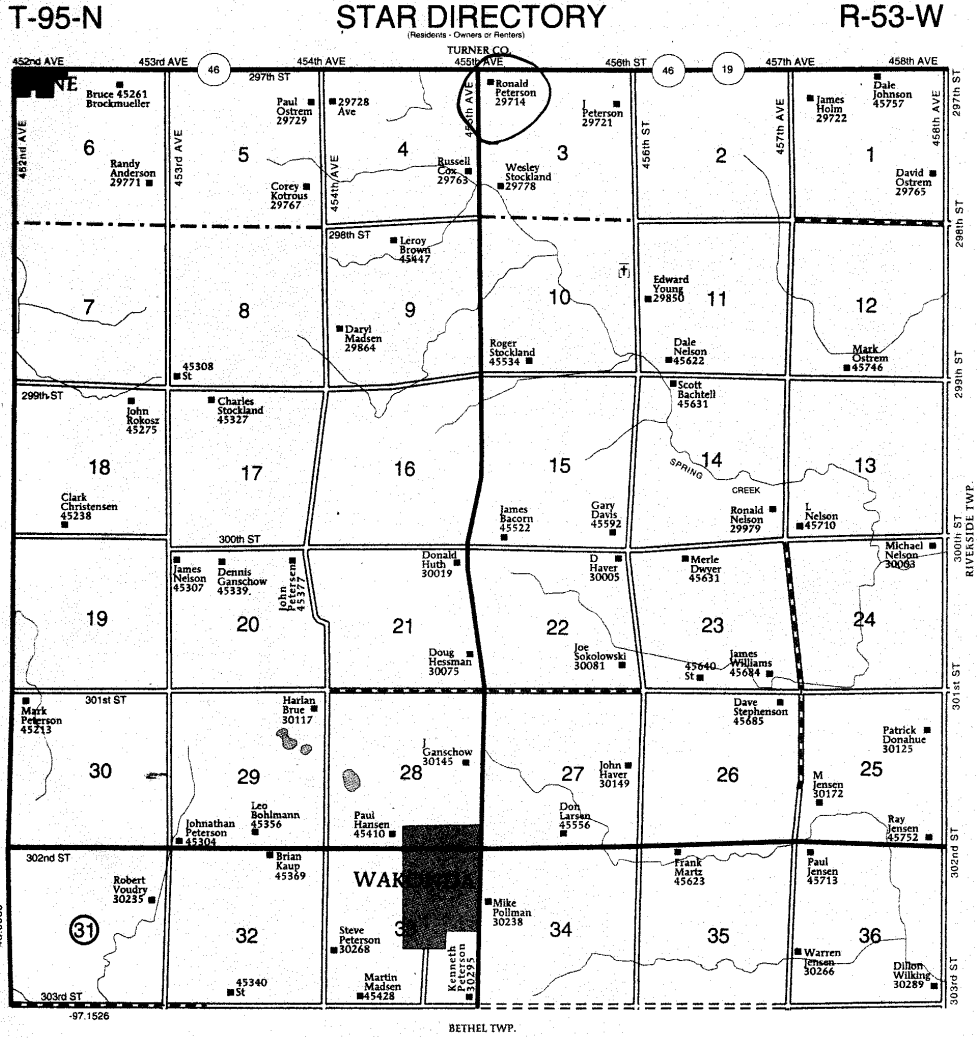

HISTORY

This farm located in the W1/2 of the NW ¼ in Section 3, Star Township, Clay County was homesteaded by Lars A. Anderson.

The 1894 Clay county Atlas lists Lars A. Anderson as the owner.

The 1901 Clay County Atlas lists Grace Donnell (John) as the owner.

The 1912 Clay County Atlas lists Peter Aggergaard as the owner.

The 1924 and 1937 Clay County Atlas lists S. A. Anderson as the owner.

The 148 and 1956 Clay County Atlas lists Art Westergaard as the owner.

**SOUTH DAKOTA STATE HISTORIC PRESERVATION OFFICE
HISTORIC SITES SURVEY STRUCTURE FORM**

