

**SOUTH DAKOTA STATE HISTORIC PRESERVATION OFFICE
HISTORIC SITES SURVEY STRUCTURE FORM**



SITE INFORMATION

*SURVEY DATE: October 19, 2012 *ADDRESS: 46904 307th Street
*SURVEYOR: Jim Stone *COUNTY: Clay
*CITY: Beresford

LOCATION DESCRIPTION: From Vermillion, South Dakota Highway 50, East 2 miles to Greenfield Road, turn left (North) 10-1/2 miles to 307th Street, turn right (East) 1- 1/8th miles, on the left (North) side of 307th Street.

LEGAL DESCRIPTION: W 1/2, SW 1/4, 24 - 94 - 51 Garfield Twp.

*QUARTER 1: SW 1/4
*QUARTER 2: _____
*TOWNSHIP: Garfield
*RANGE: 51
*SECTION: 24
ACRES: 160

OWNER NAME: Roger L. & Sharon L. Jensen
OWNER ADDRESS: 46958 307th Street
OWNER CITY: Beresford
OWNER STATE: South Dakota
OWNER ZIP: 57004
QUAD NAME: _____

OWNER CODE 1: P
OWNER CODE 2: _____
OWNER CODE 3: _____

HISTORIC SIGNIFICANCE

*DOE: _____
*DOE DATE: _____
REASON INELIGIBLE: _____

REGISTER NAME: _____
MULTIPLE PROPERTY NAME: _____

NOMINATION STATUS: _____
DATE LISTED: _____
REFERENCE NUMBER: _____
HISTORIC DISTRICT RATING: C or NC
PERIOD: _____

CATEGORY: _____
SIGNIFICANCE LEVEL 1: N S L
SIGNIFICANCE LEVEL 2: N S L
CRITERIA 1: A B C D
CRITERIA 2: A B C D
CRITERIA 3: A B C D
CRITERIA 4: A B C D

SIGNIFICANCE NOTES: _____

STRUCTURE DETAILS

* = REQUIRED FIELD

**SOUTH DAKOTA STATE HISTORIC PRESERVATION OFFICE
HISTORIC SITES SURVEY STRUCTURE FORM**



SHPO ID: _____
 *PROPERTY NAME: _____
 OTHER NAME: _____

CURRENT FUNCTION: <u>Horse barn</u>	FOUNDATION: <u>Native rock with sand and lime mortar</u>
CURRENT SUBFUNCTION: <u>Storage</u>	ROOF MATERIAL: <u>Steel roofing over cedar shingles</u>
HISTORIC FUNCTION: <u>Livestock barn</u>	ROOF SHAPE: <u>Gable</u>
HISTORIC SUBFUNCTION: <u>Hay and grain storage</u>	STRUCTURAL SYSTEM: <u>Balloon framing</u>
OCCUPIED: <u>Yes</u>	STYLE: <u>Gable roof barn</u>
ACCESSIBLE: <u>Yes with permission</u>	TYPE: <u>Livestock barn</u>
	WALLS: <u>2x6 studs with sheathing and 1x6 #106 drop siding.</u>
STORIES: <u>2</u>	SIGNIFICANT PERSON: <u>L. J. Lorentzen</u>
*DATE OF CONSTRUCTION: <u>1880 to 1890</u>	CULTURAL AFFILIATION: <u>Danish</u>

ALTERED/MOVED NOTES: Original site. Roof covered with steel roofing. Side walls covered with embossed steel siding (looks like rough stone faced concrete blocks) 8 feet high. Foundation has been re-mortared with Portland cement mortar in places.

INTERIOR NOTES: Has two rows of 6" round posts with 4x6 for beams in south end of main barn. Two rows of 6" round posts with 4x4 beams in the North end of the main barn. Any evidence of the horse stalls is gone. Milk cow stalls in the South end of the main barn are still in place.

OTHER NOTES: 2x6 stud walls with sheathing and 1x6 #106 drop siding. Floor joists are 2x8's. Rafters are 2x6's. 3/4"x 24' steel rods 12' O.C. at the top of the walls in the hayloft to hold the walls from pushing out. All the dimension lumber 2x4's, 2x6's, 2x8's, 4x4's, 4x6's, 6x6's, wall sheathing and roof sheathing is rough sawn cottonwood. Windows are 8"x10" four light windows.

*PHYSICAL NOTES: Barn is in fair condition. Some of the doors and windows need repair. Native rock foundation needs some mortar in a few places.

*UTM ZONE: _____

*RESTRICTED: Y or N

*UTM EASTING: _____

*UTM NORTHING: _____

* = REQUIRED FIELD

SKETCH MAP

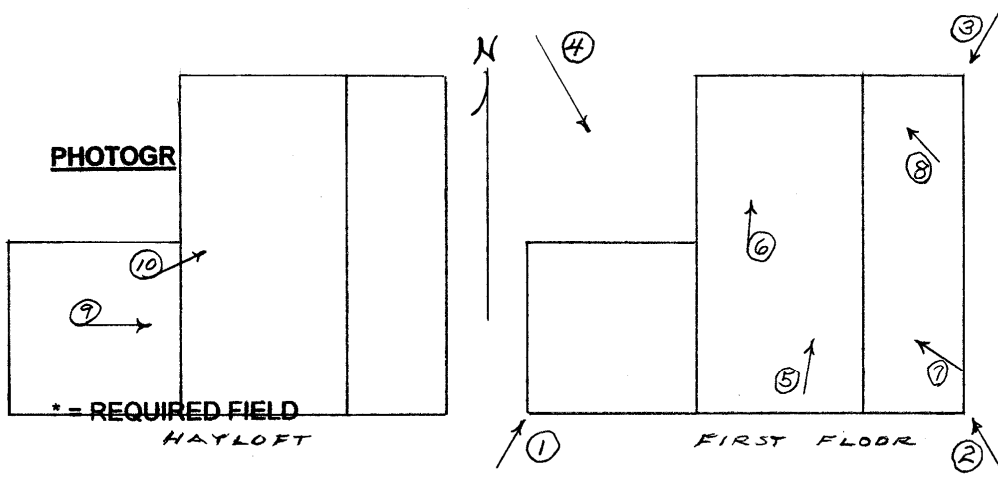
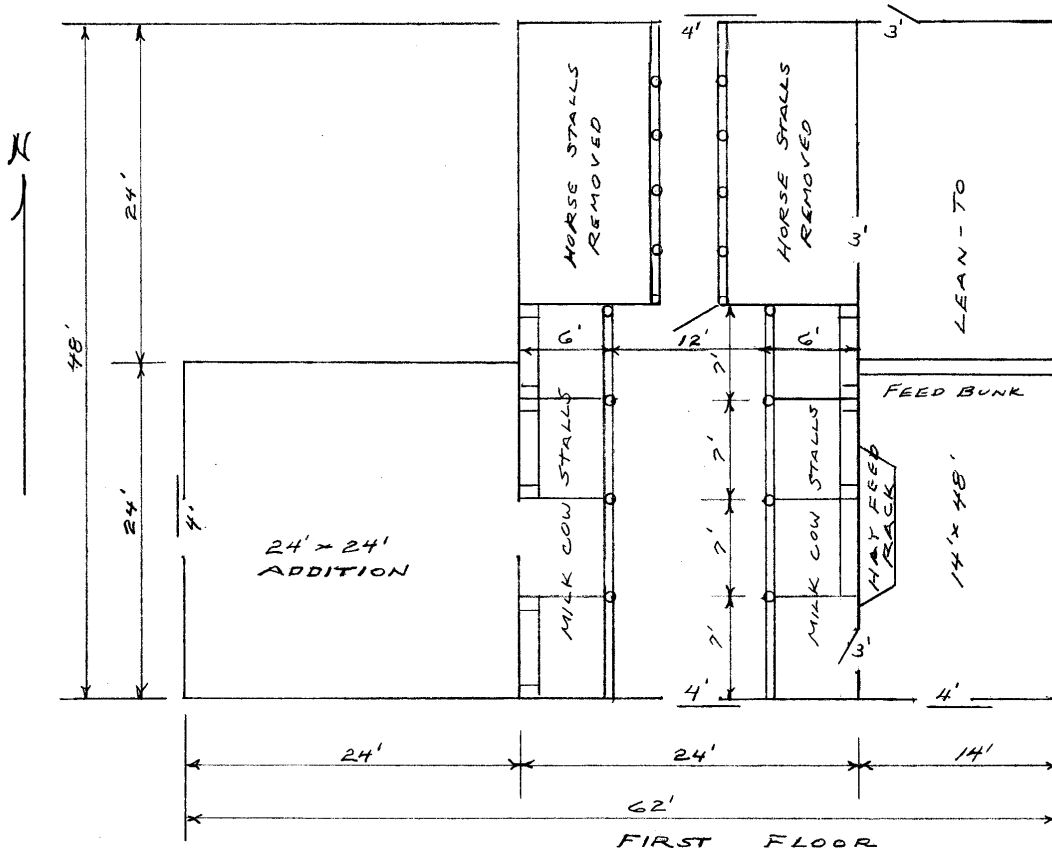

* = REQUIRED FIELD

SOUTH DAKOTA STATE HISTORIC PRESERVATION OFFICE
HISTORIC SITES SURVEY STRUCTURE FORM

SKETCH MAP

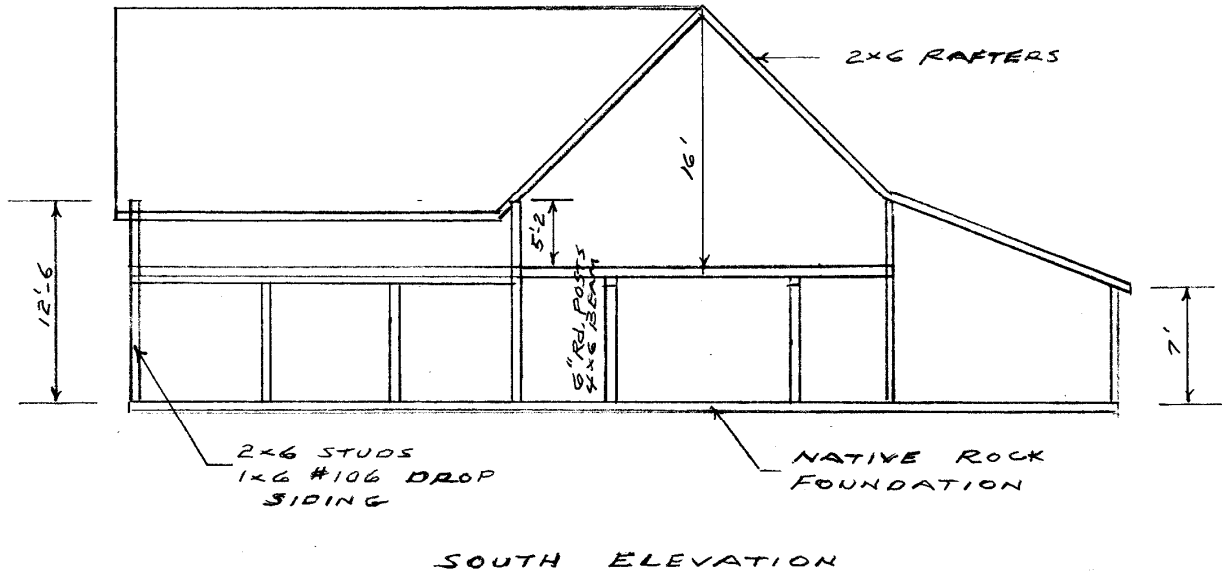

* = REQUIRED FIELD

**SOUTH DAKOTA STATE HISTORIC PRESERVATION OFFICE
HISTORIC SITES SURVEY STRUCTURE FORM**



PHOTOGRAPHER: Jim Stone
DATE OF PHOTO: October 19, 2012

ROLL NUMBER: _____
PHOTO NUMBER: 1
CAMERA DIRECTION: Looking NE, SW corner



PHOTOGRAPHER: Jim Stone
DATE OF PHOTO: October 19, 2012

ROLL NUMBER: _____
PHOTO NUMBER: 2
CAMERA DIRECTION: Looking NW, SE corner

* = REQUIRED FIELD

**SOUTH DAKOTA STATE HISTORIC PRESERVATION OFFICE
HISTORIC SITES SURVEY STRUCTURE FORM**



PHOTOGRAPHER: Jim Stone
DATE OF PHOTO: October 19, 2012

ROLL NUMBER: _____
PHOTO NUMBER: 3
CAMERA DIRECTION: Looking SW, NE corner



PHOTOGRAPHER: Jim Stone
DATE OF PHOTO: October 19, 2012

ROLL NUMBER: _____
PHOTO NUMBER: 4
CAMERA DIRECTION: Looking SE, NW corner

* = REQUIRED FIELD

**SOUTH DAKOTA STATE HISTORIC PRESERVATION OFFICE
HISTORIC SITES SURVEY STRUCTURE FORM**



PHOTOGRAPHER: Jim Stone
DATE OF PHOTO: October 19, 2012

ROLL NUMBER: _____
PHOTO NUMBER: 5

CAMERA DIRECTION: First floor, center of barn, looking North, milk cow stalls



PHOTOGRAPHER: Jim Stone
DATE OF PHOTO: October 19, 2012

ROLL NUMBER: _____
PHOTO NUMBER: 6

CAMERA DIRECTION: First floor, center of barn, looking North, where horse stalls were.

* = REQUIRED FIELD

**SOUTH DAKOTA STATE HISTORIC PRESERVATION OFFICE
HISTORIC SITES SURVEY STRUCTURE FORM**



PHOTOGRAPHER: Jim Stone
DATE OF PHOTO: October 19, 2012

ROLL NUMBER: _____
PHOTO NUMBER: 7

**First floor, South end of
East lean-to, hay feed
rack**

CAMERA DIRECTION: _____



PHOTOGRAPHER: Jim Stone
DATE OF PHOTO: October 19, 2012

ROLL NUMBER: _____
PHOTO NUMBER: 8

**First floor, North end of
East lean-to, note
sheathing lower diagonal
upper horizontal**

CAMERA DIRECTION: _____

* = REQUIRED FIELD

**SOUTH DAKOTA STATE HISTORIC PRESERVATION OFFICE
HISTORIC SITES SURVEY STRUCTURE FORM**



PHOTOGRAPHER: Jim Stone
DATE OF PHOTO: October 19, 2012

ROLL NUMBER: _____
PHOTO NUMBER: 9

CAMERA DIRECTION: Hayloft from West addition, looking in to main hayloft.



PHOTOGRAPHER: Jim Stone
DATE OF PHOTO: October 19, 2012

ROLL NUMBER: _____
PHOTO NUMBER: 10

CAMERA DIRECTION: Hayloft, looking NE, rafters, North gable end and one of the 3/4" steel tie rods

SOUTH DAKOTA STATE HISTORIC PRESERVATION OFFICE
HISTORIC SITES SURVEY STRUCTURE FORM



T-94-N

GARFIELD DIRECTORY

R-51-W

(Residents - Owners or Renters)
 GLENWOOD TWP.

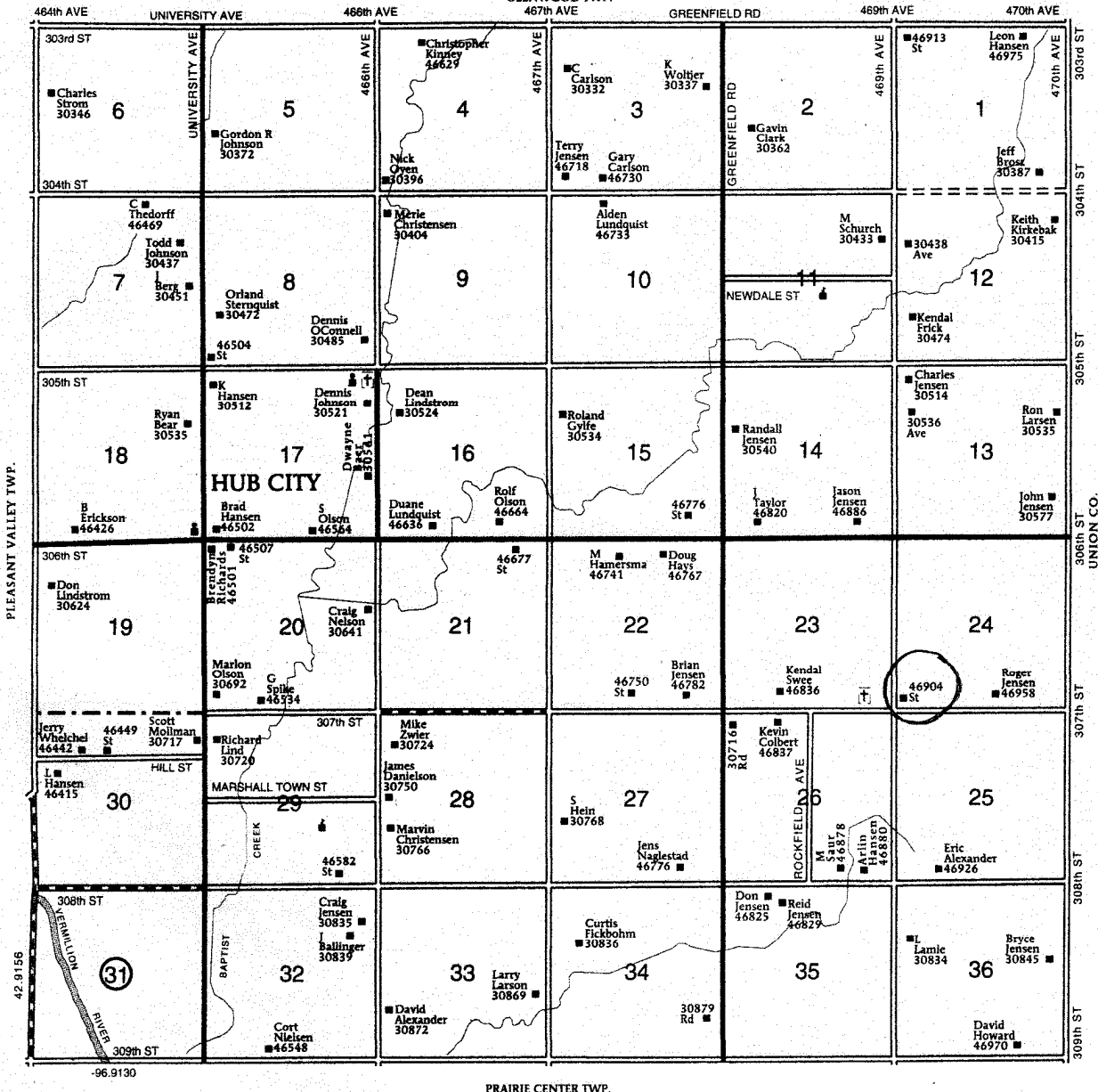

* = REQUIRED FIELD

HISTORY

This farm located in the W ½ of the SW ¼ in Section 24, Garfield Township, Clay County was homesteaded by Lorenz J. Lorenzen.

The 1894 and 1901 Clay County Atlas lists Lorenz J. Lorenzen as the owner.

The 1912 and 1924 Clay County Atlas lists Jens N. Jessen as the owner.

The 1937 Clay County Atlas lists A. G. Jensen as the owner and J. W. Jensen as the operator (renter).

The 1948 and 1956 Clay County Atlas lists N. H. Jensen as the owner.

Land was homesteaded by L. J. Lorentzen. He was listed as the owner in the 1901 Clay County Atlas. L. J. Lorentzen built the barn and some of the out buildings that still stand today.

Jens N. Jessen was listed as the owner of this farm in the 1912 Clay County Atlas.

**SOUTH DAKOTA STATE HISTORIC PRESERVATION OFFICE
HISTORIC SITES SURVEY STRUCTURE FORM**

