

**SOUTH DAKOTA STATE HISTORIC PRESERVATION OFFICE  
HISTORIC SITES SURVEY STRUCTURE FORM**



**SITE INFORMATION**

\*SURVEY DATE: July 18, 2013 \*ADDRESS: 30284 458<sup>th</sup> Ave.  
\*SURVEYOR: Jim Stone \*COUNTY: Clay  
\*CITY: Wakonda

LOCATION DESCRIPTION: From Vermillion, the intersection of South Dakota Highway 50 bi-pass and South Dakota Highway 19, North 15 miles to 302<sup>nd</sup> Street, turn left (West) about 4 miles to 458<sup>th</sup> Ave., turn left (South) about 7/8 mile, on the left (East) side.

LEGAL DESCRIPTION: S 995' of Lot 2, SW 1/4, 31 - 95 - 52 Riverside Twp.

\*QUARTER 1: SW 1/4  
\*QUARTER 2: \_\_\_\_\_  
\*TOWNSHIP: Riverside  
\*RANGE: 52  
\*SECTION: 31  
ACRES: 30.79

OWNER NAME: Douglas D. & Colleen Riediger  
OWNER ADDRESS: 30284 458<sup>th</sup> Ave.  
OWNER CITY: Wakonda  
OWNER STATE: South Dakota  
OWNER ZIP: 57073  
QUAD NAME: \_\_\_\_\_

OWNER CODE 1: P  
OWNER CODE 2: \_\_\_\_\_  
OWNER CODE 3: \_\_\_\_\_

**HISTORIC SIGNIFICANCE**

\*DOE: \_\_\_\_\_  
\*DOE DATE: \_\_\_\_\_  
REASON INELIGIBLE: \_\_\_\_\_

REGISTER NAME: \_\_\_\_\_  
MULTIPLE PROPERTY NAME: \_\_\_\_\_

NOMINATION STATUS: \_\_\_\_\_  
DATE LISTED: \_\_\_\_\_  
REFERENCE NUMBER: \_\_\_\_\_  
HISTORIC DISTRICT RATING: C or NC  
PERIOD: \_\_\_\_\_

CATEGORY: \_\_\_\_\_  
SIGNIFICANCE LEVEL 1: N S L  
SIGNIFICANCE LEVEL 2: N S L  
CRITERIA 1: A B C D  
CRITERIA 2: A B C D  
CRITERIA 3: A B C D  
CRITERIA 4: A B C D

SIGNIFICANCE NOTES: \_\_\_\_\_

**STRUCTURE DETAILS**

\* = REQUIRED FIELD

**SOUTH DAKOTA STATE HISTORIC PRESERVATION OFFICE  
HISTORIC SITES SURVEY STRUCTURE FORM**



SHPO ID: \_\_\_\_\_  
\*PROPERTY NAME: \_\_\_\_\_  
OTHER NAME: \_\_\_\_\_

CURRENT FUNCTION:	<u>Calving barn</u>	FOUNDATION:	<u>Poured concrete</u>
CURRENT SUBFUNCTION:	<u>Storage</u>	ROOF MATERIAL:	<u>Asphalt shingles over cedar shingles</u>
HISTORIC FUNCTION:	<u>Horse barn</u>	ROOF SHAPE:	<u>Gambrel roof</u>
HISTORIC SUBFUNCTION:	<u>Hay storage</u>	STRUCTURAL SYSTEM:	<u>Balloon framing</u>
OCCUPIED:	<u>Yes</u>	STYLE:	<u>Gambrel roof barn</u>
ACCESSIBLE:	<u>Yes with permission</u>	TYPE:	<u>Livestock barn</u>
		WALLS:	<u>2x6 studs, 1x8 #106 drop siding</u>
STORIES:	<u>2</u>	SIGNIFICANT PERSON:	<u>Joseph Sherk</u>
*DATE OF CONSTRUCTION:	<u>1910 to 1920</u>	CULTURAL AFFILIATION:	<u>?</u>

ALTERED/MOVED NOTES: Original site. Asphalt shingles applied over cedar shingles. 16' x 30' open sided lean-to added on the South side of barn

\_\_\_\_\_

\_\_\_\_\_

INTERIOR NOTES: Three rows of 6x6 posts, and (3) 2x6's for a beam to support the 2x8 joists for hayloft floor. Three double and one 3/4 horse stalls still on place on the North side and the same on the South side.

OTHER NOTES: 2x6 stud walls, with 1x6 #106 drop siding. 4x6 sill under wall studs. Rafters are 2x6's. Windows were 4" x24" four light. No access to hayloft to take pictures or study rafter bracing or supports.

\_\_\_\_\_

\_\_\_\_\_

\*PHYSICAL NOTES: Barn is in good condition. Needs new roofing soon.

\*UTM ZONE: \_\_\_\_\_ \*RESTRICTED: Y or N  
\*UTM EASTING: \_\_\_\_\_  
\*UTM NORTHING: \_\_\_\_\_

**SOUTH DAKOTA STATE HISTORIC PRESERVATION OFFICE  
HISTORIC SITES SURVEY STRUCTURE FORM**

**SKETCH MAP**

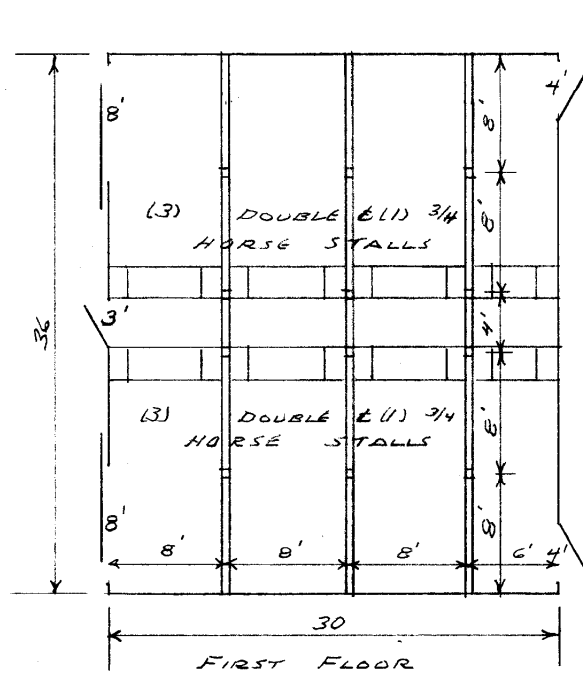
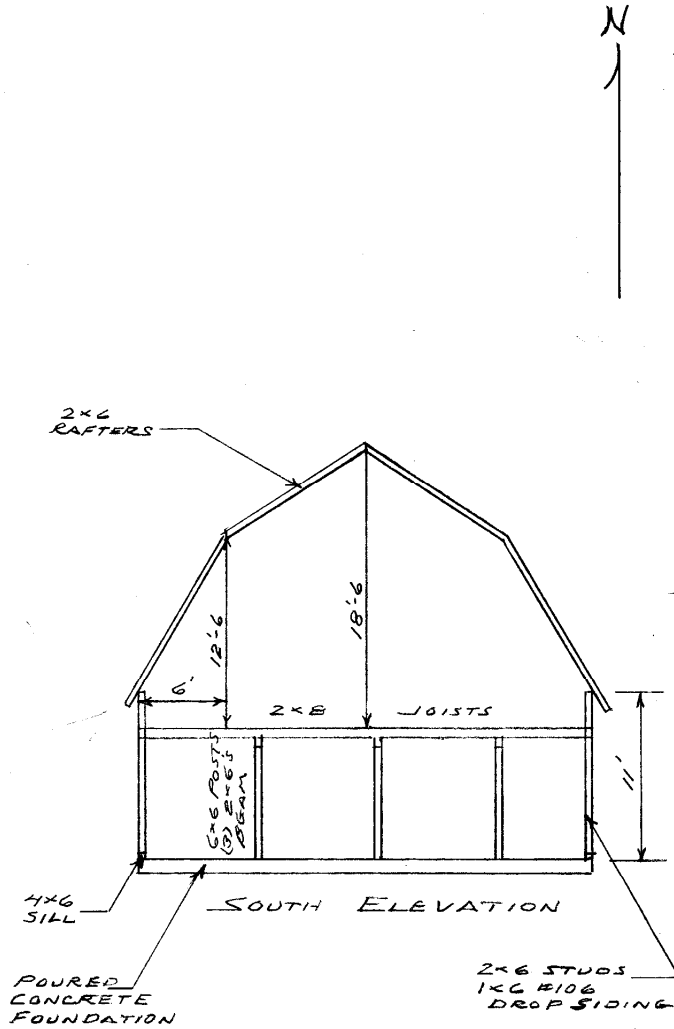

**PHOTOGR**

NO ACCESS TO  
HAYLOFT  
NO PICTURES

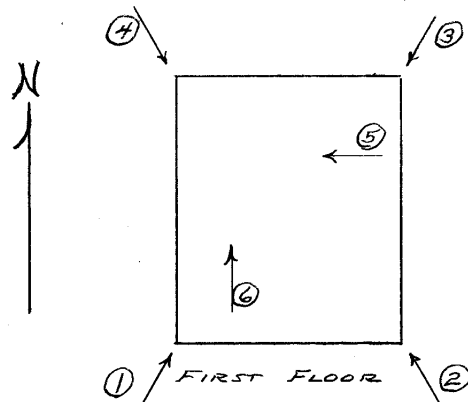

\* = REQUIRED FIELD

**SOUTH DAKOTA STATE HISTORIC PRESERVATION OFFICE  
HISTORIC SITES SURVEY STRUCTURE FORM**



**PHOTOGRAPHER:** Jim Stone  
**DATE OF PHOTO:** July 18, 2013

**ROLL NUMBER:** \_\_\_\_\_  
**PHOTO NUMBER:** 1  
**CAMERA DIRECTION:** Looking NE, SW corner



**PHOTOGRAPHER:** Jim Stone  
**DATE OF PHOTO:** July 18, 2013

**ROLL NUMBER:** \_\_\_\_\_  
**PHOTO NUMBER:** 2  
**CAMERA DIRECTION:** Looking NW, SE corner

\* = REQUIRED FIELD



**SOUTH DAKOTA STATE HISTORIC PRESERVATION OFFICE  
HISTORIC SITES SURVEY STRUCTURE FORM**



**PHOTOGRAPHER:** Jim Stone  
**DATE OF PHOTO:** July 18, 2013

**ROLL NUMBER:** \_\_\_\_\_  
**PHOTO NUMBER:** 3  
**CAMERA DIRECTION:** Looking SW, NE corner



**PHOTOGRAPHER:** Jim Stone  
**DATE OF PHOTO:** July 18, 2013

**ROLL NUMBER:** \_\_\_\_\_  
**PHOTO NUMBER:** 4  
**CAMERA DIRECTION:** Looking SE, NW corner

\* = REQUIRED FIELD

**SOUTH DAKOTA STATE HISTORIC PRESERVATION OFFICE  
HISTORIC SITES SURVEY STRUCTURE FORM**



**PHOTOGRAPHER:** Jim Stone  
**DATE OF PHOTO:** July 18, 2013

**ROLL NUMBER:** \_\_\_\_\_  
**PHOTO NUMBER:** 5

**CAMERA DIRECTION:** First floor, looking West, across horse stalls on North side.



**PHOTOGRAPHER:** Jim Stone  
**DATE OF PHOTO:** July 18, 2013

**ROLL NUMBER:** \_\_\_\_\_  
**PHOTO NUMBER:** 6

**CAMERA DIRECTION:** First floor, looking North, into horse stall on the South side, 6x6 posts, (3) 2x8's beam and 2x8 floor joists.

\* = REQUIRED FIELD



**SOUTH DAKOTA STATE HISTORIC PRESERVATION OFFICE  
HISTORIC SITES SURVEY STRUCTURE FORM**



**T-95-N RIVERSIDE DIRECTORY R-52-W**

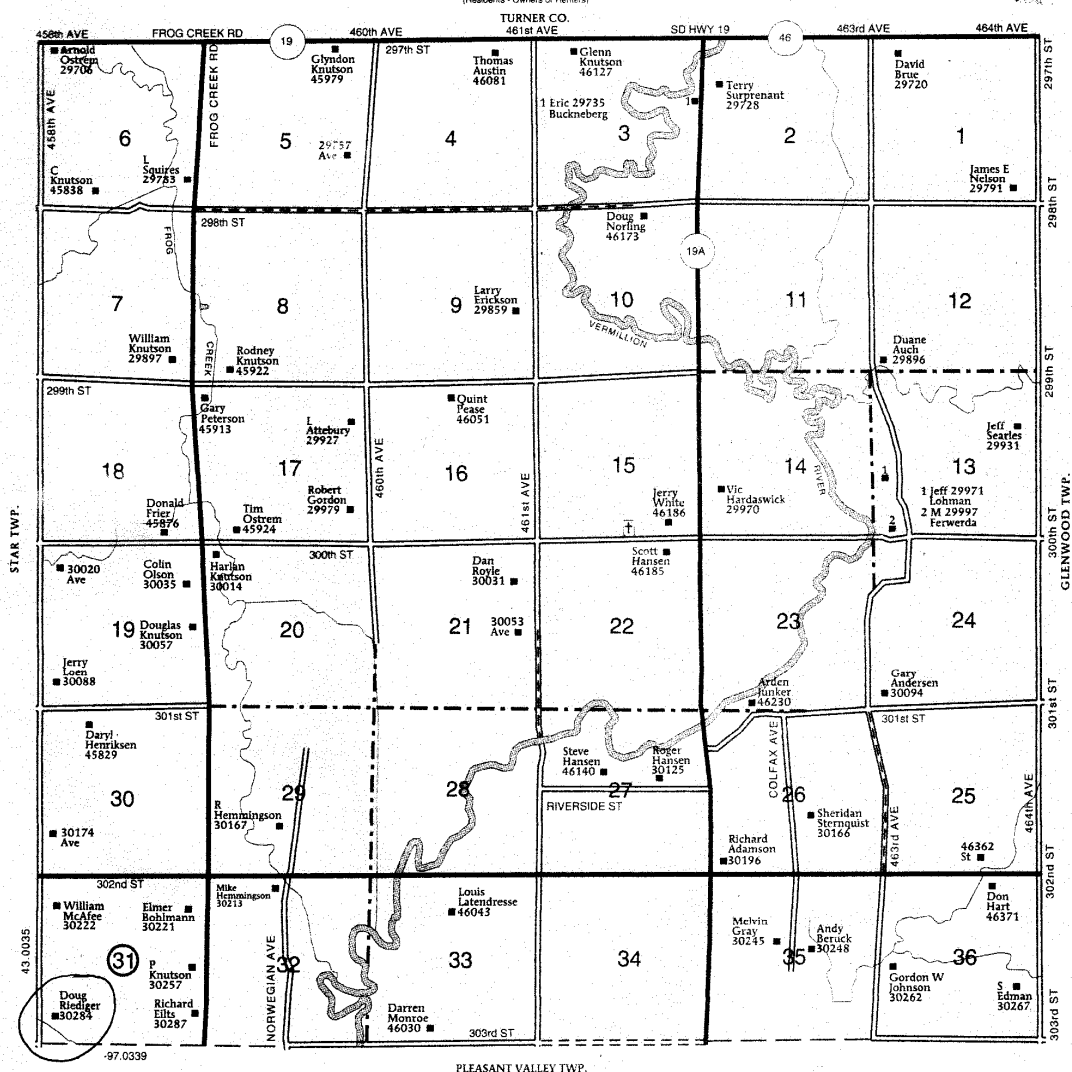

\* = REQUIRED FIELD

## **HISTORY**

This farm located in the SW ¼ of Section 31, Riverside Township, Clay County was homesteaded by Oliver W. Wells.

The 1894 and 1901 Clay County Atlas lists A. Hallam as the owner.

The 1912 Clay County Atlas lists Joseph Sherk as the owner.

The 1924, 1937, 1948 Clay County Atlas lists Charles Olson as the owner.

The 1856 Clay County Atlas lists O. E. Olson as the owner.