

SOUTH DAKOTA STATE HISTORIC PRESERVATION OFFICE
HISTORIC SITES SURVEY STRUCTURE FORM



SITE INFORMATION

*SURVEY DATE: February 22, 2014

*SURVEYOR: Jim Stone

*ADDRESS: 46140 Riverside Street

*COUNTY: Clay

*CITY: Centerville

LOCATION DESCRIPTION: From Vermillion, intersection of South Dakota Highway 50 bi-pass and South Dakota Highway 19, North 15-1/2 miles to Riverside Street, turn left (West) about 3/4 mile, on the right (North) side.

LEGAL DESCRIPTION: S 910' of E 1/2, NW 1/4, 27 - 95 - 52 Riverside Twp.

*QUARTER 1: NW 1/4

*QUARTER 2: _____

*TOWNSHIP: Riverside

*RANGE: 52

*SECTION: 27

ACRES: 28.40

OWNER CODE 1: P

OWNER CODE 2: _____

OWNER CODE 3: _____

OWNER NAME: Steve & Robin Hansen

OWNER ADDRESS: 46140 Riverside Street

OWNER CITY: Centerville

OWNER STATE: South Dakota

OWNER ZIP: 57014 - 6107

QUAD NAME: _____

HISTORIC SIGNIFICANCE

*DOE: _____

*DOE DATE: _____

REASON INELIGIBLE: _____

REGISTER NAME: _____

MULTIPLE PROPERTY NAME: _____

CATEGORY: _____

NOMINATION STATUS: _____

DATE LISTED: _____

REFERENCE NUMBER: _____

HISTORIC DISTRICT RATING: C or NC

PERIOD: _____

SIGNIFICANCE LEVEL 1: N S L

SIGNIFICANCE LEVEL 2: N S L

CRITERIA 1: A B C D

CRITERIA 2: A B C D

CRITERIA 3: A B C D

CRITERIA 4: A B C D

SIGNIFICANCE NOTES: _____

STRUCTURE DETAILS

* = REQUIRED FIELD

SOUTH DAKOTA STATE HISTORIC PRESERVATION OFFICE

HISTORIC SITES SURVEY STRUCTURE FORM



SHPO ID: _____

*PROPERTY NAME: _____

OTHER NAME: _____

| | |
|--|---|
| CURRENT FUNCTION: <u>Calving barn</u> | FOUNDATION: <u>Native stone w/ mortar</u> |
| CURRENT SUBFUNCTION: <u>Storage</u> | ROOF MATERIAL: <u>Steel roofing over cedar shingles</u> |
| HISTORIC FUNCTION: <u>Livestock barn</u> | ROOF SHAPE: <u>Gable roof</u> |
| HISTORIC SUBFUNCTION: <u>Hay and grain storage</u> | STRUCTURAL SYSTEM: <u>Balloon framing</u> |
| | STYLE: <u>Western feeder barn</u> |
| OCCUPIED: <u>Yes</u> | TYPE: <u>Livestock barn</u> |
| | <u>2x6 & 2x4 studs,</u> |
| ACCESSIBLE: <u>Yes with permission</u> | <u>1/2"x6" cedar lap siding and steel</u> |
| | WALLS: _____ |
| STORIES: <u>2</u> | SIGNIFICANT PERSON: <u>John L. Sjoberg</u> |
| *DATE OF CONSTRUCTION: <u>1900 to 1915</u> | CULTURAL AFFILIATION: <u>Swedish</u> |

ALTERED/MOVED NOTES: Original site. Most evidence of horse stalls in the main barn have been removed. All evidence of any milk cow stanchions has been removed. Roof and exterior walls have been covered with steel roofing. An 8' x 8' "hot" room added in SE corner of center barn area. This may have been added or was remodeled from a granary. The 1/2"x 6" cedar lap siding may have been removed when the steel roofing was applied to the exterior walls.

INTERIOR NOTES: Two rows of 4x6 posts, 4x6 beams and 2x8 floor joists support the hayloft floor. 8'x8' granary still on the NE corner of center area of barn. Part of one divider for a horse stall is still along the South side in the center barn area next to the "hot" room.

OTHER NOTES: 2X6 stud walls with 1x8 diagonal sheathing on three exterior walls of the center barn with the North wall having horizontal sheathing up to hayloft floor. The North and South lean-tos have 2x4 studs with 1x8 horizontal sheathing and all of the exterior walls have 1/2" x 6" cedar lap siding and steel roofing. The windows are 8" x 10" four light. Foundation is native rock with mortar. The mortar appears to be Portland mortar.

*PHYSICAL NOTES: Barn is in good condition.

*RESTRICTED: Y or N

*UTM EASTING: _____

*UTM NORTHING: _____

SOUTH DAKOTA STATE HISTORIC PRESERVATION OFFICE
HISTORIC SITES SURVEY STRUCTURE FORM

SKETCH MAP

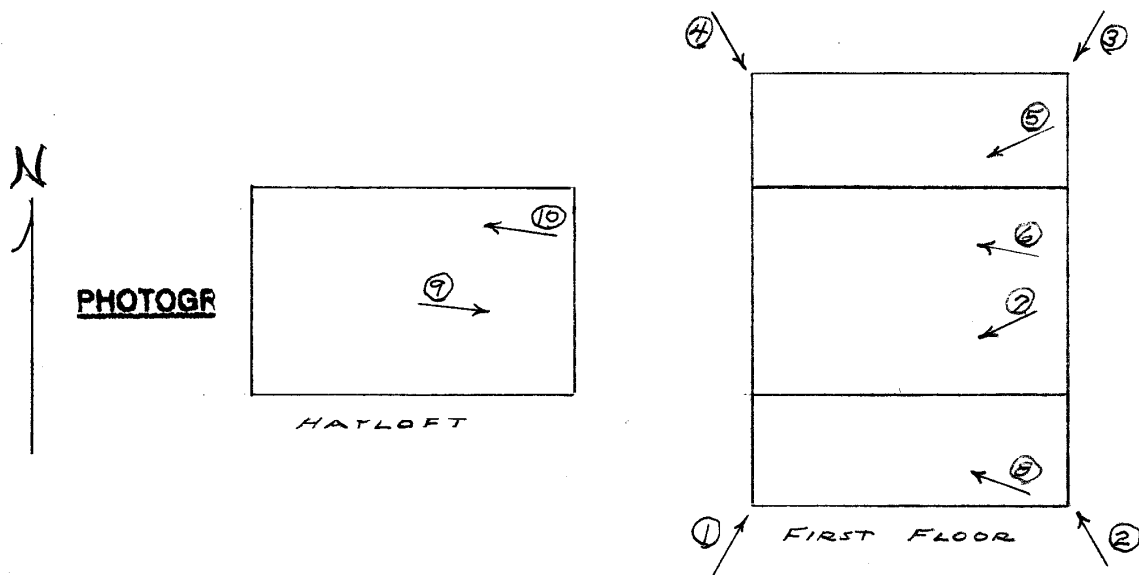
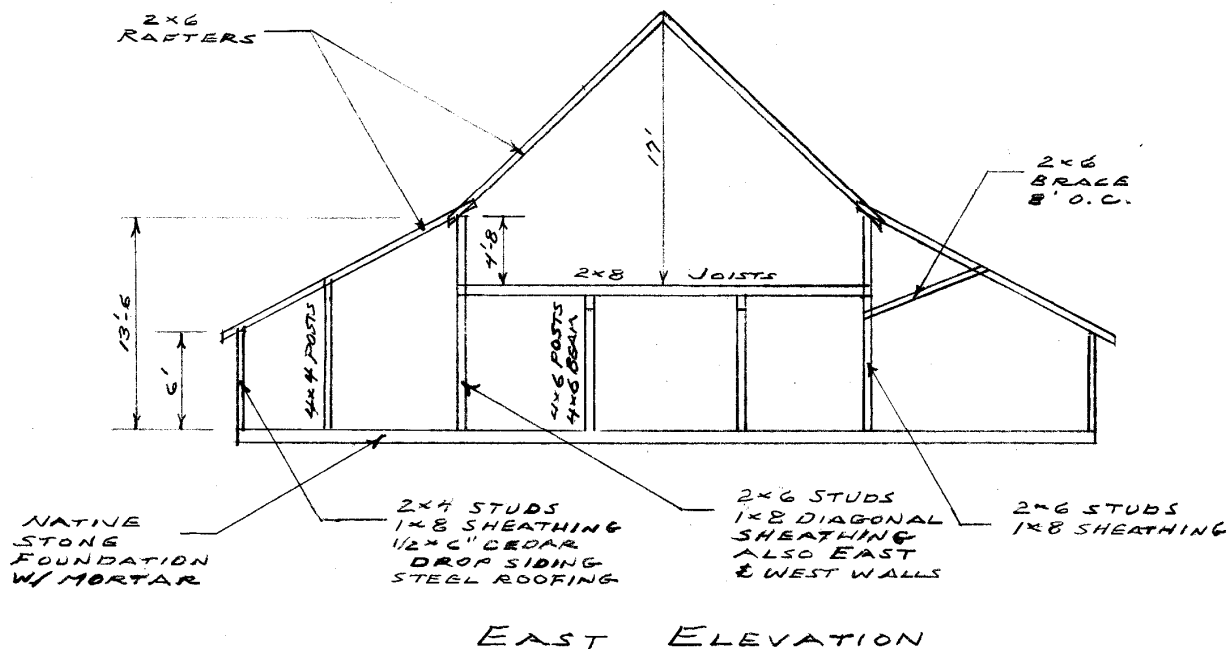

SOUTH DAKOTA STATE HISTORIC PRESERVATION OFFICE
HISTORIC SITES SURVEY STRUCTURE FORM

SKETCH MAP

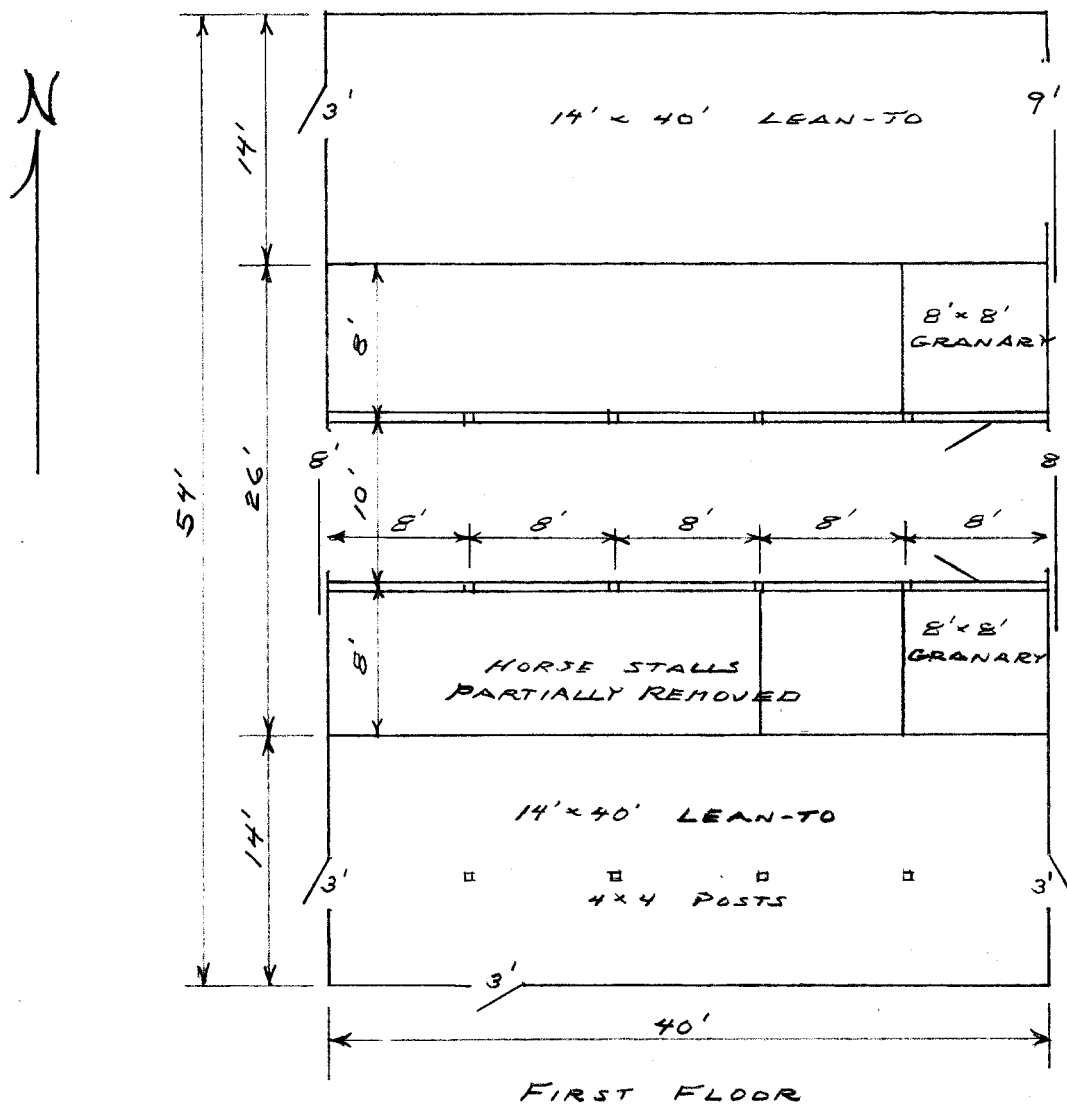

PHOTOGR

**SOUTH DAKOTA STATE HISTORIC PRESERVATION OFFICE
HISTORIC SITES SURVEY STRUCTURE FORM**



PHOTOGRAPHER: Jim Stone
DATE OF PHOTO: February 22, 2014

ROLL NUMBER: _____
PHOTO NUMBER: 1
CAMERA DIRECTION: Looking NE, SW corner



PHOTOGRAPHER: Jim Stone
DATE OF PHOTO: February 22, 2014

ROLL NUMBER: _____
PHOTO NUMBER: 2
CAMERA DIRECTION: Looking NW, SE corner

* = REQUIRED FIELD

**SOUTH DAKOTA STATE HISTORIC PRESERVATION OFFICE
HISTORIC SITES SURVEY STRUCTURE FORM**



PHOTOGRAPHER: Jim Stone
DATE OF PHOTO: February 22, 2014

ROLL NUMBER: _____
PHOTO NUMBER: 3
CAMERA DIRECTION: Looking SW, NE corner



PHOTOGRAPHER: Jim Stone
DATE OF PHOTO: February 22, 2014

ROLL NUMBER: _____
PHOTO NUMBER: 4
CAMERA DIRECTION: Looking SE, NW corner

**SOUTH DAKOTA STATE HISTORIC PRESERVATION OFFICE
HISTORIC SITES SURVEY STRUCTURE FORM**



PHOTOGRAPHER: Jim Stone
DATE OF PHOTO: February 22, 2014

ROLL NUMBER: _____
PHOTO NUMBER: 5

CAMERA DIRECTION: First floor, North lean-to, looking SW, note horizontal sheathing, open in hayloft and 2x6 roof bracing.



PHOTOGRAPHER: Jim Stone
DATE OF PHOTO: February 22, 2014

ROLL NUMBER: _____
PHOTO NUMBER: 6

CAMERA DIRECTION: First floor, Center bar area, looking NW, 4x6 posts, 4x6 beam and 2x8 floor joists.

**SOUTH DAKOTA STATE HISTORIC PRESERVATION OFFICE
HISTORIC SITES SURVEY STRUCTURE FORM**



PHOTOGRAPHER: Jim Stone
DATE OF PHOTO: February 22, 2014

ROLL NUMBER: _____
PHOTO NUMBER: 7

CAMERA DIRECTION: First floor, Center barn area, looking SW, note part of a divider for a double horse stall.



PHOTOGRAPHER: Jim Stone
DATE OF PHOTO: February 22, 2014

ROLL NUMBER: _____
PHOTO NUMBER: 8

CAMERA DIRECTION: First floor, South lean-to, looking NW, 1x8 diagonal sheathing, 4x4 posts supporting 2x6 lean-to rafters.

**SOUTH DAKOTA STATE HISTORIC PRESERVATION OFFICE
HISTORIC SITES SURVEY STRUCTURE FORM**



PHOTOGRAPHER: Jim Stone
DATE OF PHOTO: February 22, 2014

ROLL NUMBER: _____
PHOTO NUMBER: 9

CAMERA DIRECTION: Hayloft, looking East,
East gable end, hayloft
door, note diagonal
sheathing.



PHOTOGRAPHER: Jim Stone
DATE OF PHOTO: February 22, 2014

ROLL NUMBER: _____
PHOTO NUMBER: 10

CAMERA DIRECTION: Hayloft, looking NW, 2x6
rafters, open stud wall
into North lean-to.

SOUTH DAKOTA STATE HISTORIC PRESERVATION OFFICE

HISTORIC SITES SURVEY STRUCTURE FORM



T-95-N

RIVERSIDE DIRECTORY

R-52-W

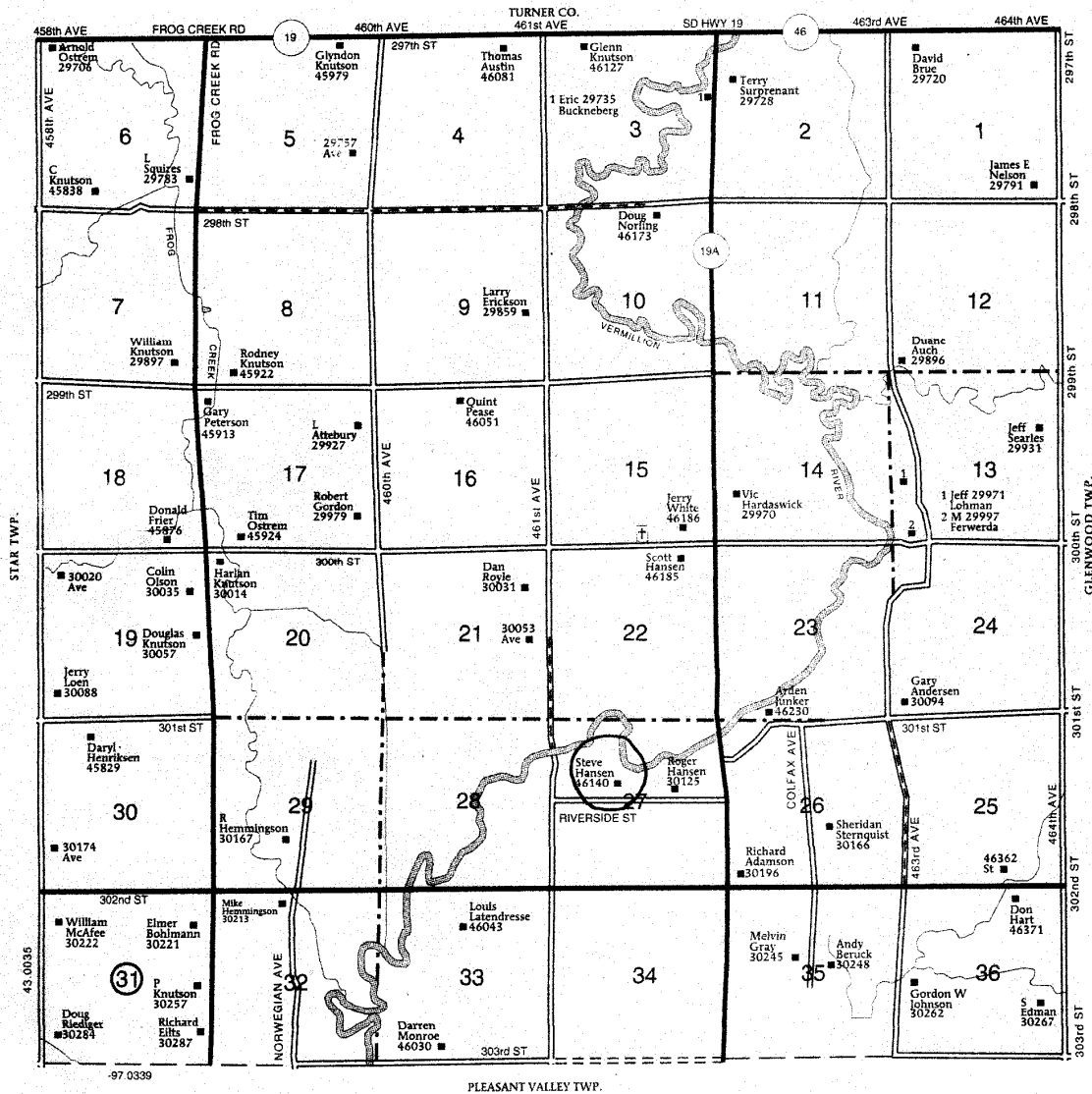

HISTORY

This farm located in the NW ¼ of Section 27, Riverside Township, Clay County was homesteaded by John Sjoberg.

The 1894 and 1901 Clay County Atlas lists John L. Sjoberg as the owner.

The 1912 Clay County Atlas lists John G. Sjoberg as the owner.

The 1924 Clay County Atlas lists Axel Swanson as the owner.

The 1937 Clay County Atlas lists Axel Swanson as the owner and E. Swanson as the operator (renter).

The 1948 and 1956 Clay County Atlas lists T. Bystrom as the owner.

**SOUTH DAKOTA STATE HISTORIC PRESERVATION OFFICE
HISTORIC SITES SURVEY STRUCTURE FORM**

