

**SOUTH DAKOTA STATE HISTORIC PRESERVATION OFFICE  
HISTORIC SITES SURVEY STRUCTURE FORM**



**SITE INFORMATION**

\*SURVEY DATE: March 20, 2013 \*ADDRESS: 29750 467<sup>th</sup> Ave  
\*SURVEYOR: Jim Stone \*COUNTY: Clay  
\*CITY: Beresford

LOCATION DESCRIPTION: From Vermillion, South Dakota Highway 50 East 2 miles to Greenfield Road, turn left (North) 18 miles, on the left (West) side.

LEGAL DESCRIPTION: SW 1/4, NE 1/4, 3 - 95 - 51 Glenwood Twp.

\*QUARTER 1: NE 1/4  
\*QUARTER 2: \_\_\_\_\_  
\*TOWNSHIP: Glenwood  
\*RANGE: 51  
\*SECTION: 3  
ACRES: 159.70

OWNER NAME: Marc Edward Landeen  
OWNER ADDRESS: 107 Willow  
OWNER CITY: Beresford  
OWNER STATE: South Dakota  
OWNER ZIP: 57004  
QUAD NAME: \_\_\_\_\_

OWNER CODE 1: P  
OWNER CODE 2: \_\_\_\_\_  
OWNER CODE 3: \_\_\_\_\_

**HISTORIC SIGNIFICANCE**

\*DOE: \_\_\_\_\_  
\*DOE DATE: \_\_\_\_\_  
REASON INELIGIBLE: \_\_\_\_\_

REGISTER NAME: \_\_\_\_\_  
MULTIPLE PROPERTY NAME: \_\_\_\_\_

NOMINATION STATUS: \_\_\_\_\_  
DATE LISTED: \_\_\_\_\_  
REFERENCE NUMBER: \_\_\_\_\_  
HISTORIC DISTRICT RATING: C or NC  
PERIOD: \_\_\_\_\_

CATEGORY: \_\_\_\_\_  
SIGNIFICANCE LEVEL 1: N S L  
SIGNIFICANCE LEVEL 2: N S L  
CRITERIA 1: A B C D  
CRITERIA 2: A B C D  
CRITERIA 3: A B C D  
CRITERIA 4: A B C D

SIGNIFICANCE NOTES: \_\_\_\_\_  
\_\_\_\_\_  
\_\_\_\_\_

**STRUCTURE DETAILS**

\* = REQUIRED FIELD

**SOUTH DAKOTA STATE HISTORIC PRESERVATION OFFICE  
HISTORIC SITES SURVEY STRUCTURE FORM**



SHPO ID: \_\_\_\_\_  
 \*PROPERTY NAME: \_\_\_\_\_  
 OTHER NAME: \_\_\_\_\_

CURRENT FUNCTION: Winter cattle barn FOUNDATION: Poured concrete  
 CURRENT SUBFUNCTION: Vacant ROOF MATERIAL: Steel over cedar shingles  
 HISTORIC FUNCTION: Dairy barn ROOF SHAPE: Gable  
 HISTORIC SUBFUNCTION: Hay storage STRUCTURAL SYSTEM: Balloon framing  
 OCCUPIED: No STYLE: Gable roof barn  
 TYPE: Livestock barn  
2x6 studs, 1x10 sheathing and 26" horizontal steel roofing  
 ACCESSIBLE: Yes with permission WALLS: \_\_\_\_\_

STORIES: 2 SIGNIFICANT PERSON: John Norling  
 \*DATE OF CONSTRUCTION: Early 1900's CULTURAL AFFILIATION: Swedish

ALTERED/MOVED NOTES: Original site. Any evidence of horse stalls and milk cow stanchions has been removed. Was a gambrel roof barn with lean-to on the south. In the 1950's barn was remodeled. Gambrel roof was removed and rebuilt as a low pitch gable roof. Lean-to added on the North. Concrete block addition added on the West. The center 30' of the East wall and the milk room were built with 8" concrete blocks about that time. Original metal cupola was installed on new roof.

INTERIOR NOTES: The original barn has two rows of 6x6 posts and 6x6 for a beam. The posts have been removed and replaced with 3" steel pipe posts when it was remodeled for swine. The floor joists for the hayloft floor are 2x8's.

OTHER NOTES: 2x4 stud walls with 1x8 diagonal sheathing on all four walls and steel roofing over the sheathing. Rafters are 2x6's. Hayloft has no stairs to access, so no details of rafter bracing or pictures were possible. Windows are 8"x10" four light.

\*PHYSICAL NOTES: Barn is in poor condition. North lean-to is falling down.

\*UTM ZONE: \_\_\_\_\_

\*RESTRICTED: Y or N

\*UTM EASTING: \_\_\_\_\_

\*UTM NORTHING: \_\_\_\_\_

**SOUTH DAKOTA STATE HISTORIC PRESERVATION OFFICE  
HISTORIC SITES SURVEY STRUCTURE FORM**



**SKETCH MAP**

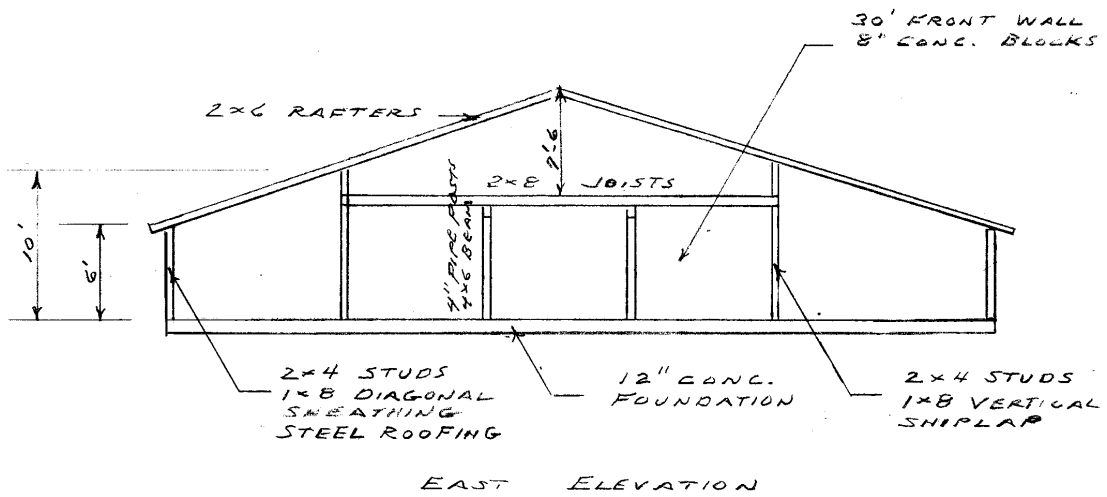

**PHOTOGR**

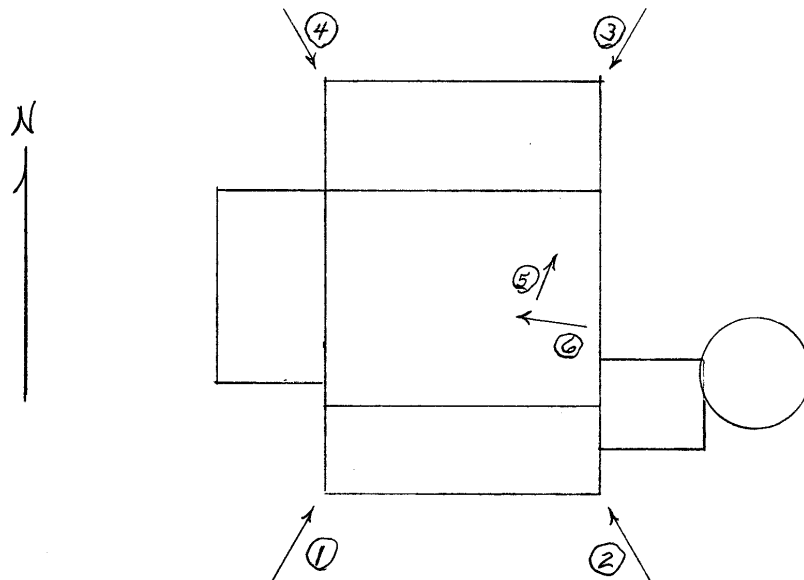

\* = REQUIRED FIELD

**SOUTH DAKOTA STATE HISTORIC PRESERVATION OFFICE  
HISTORIC SITES SURVEY STRUCTURE FORM**



**SKETCH MAP**

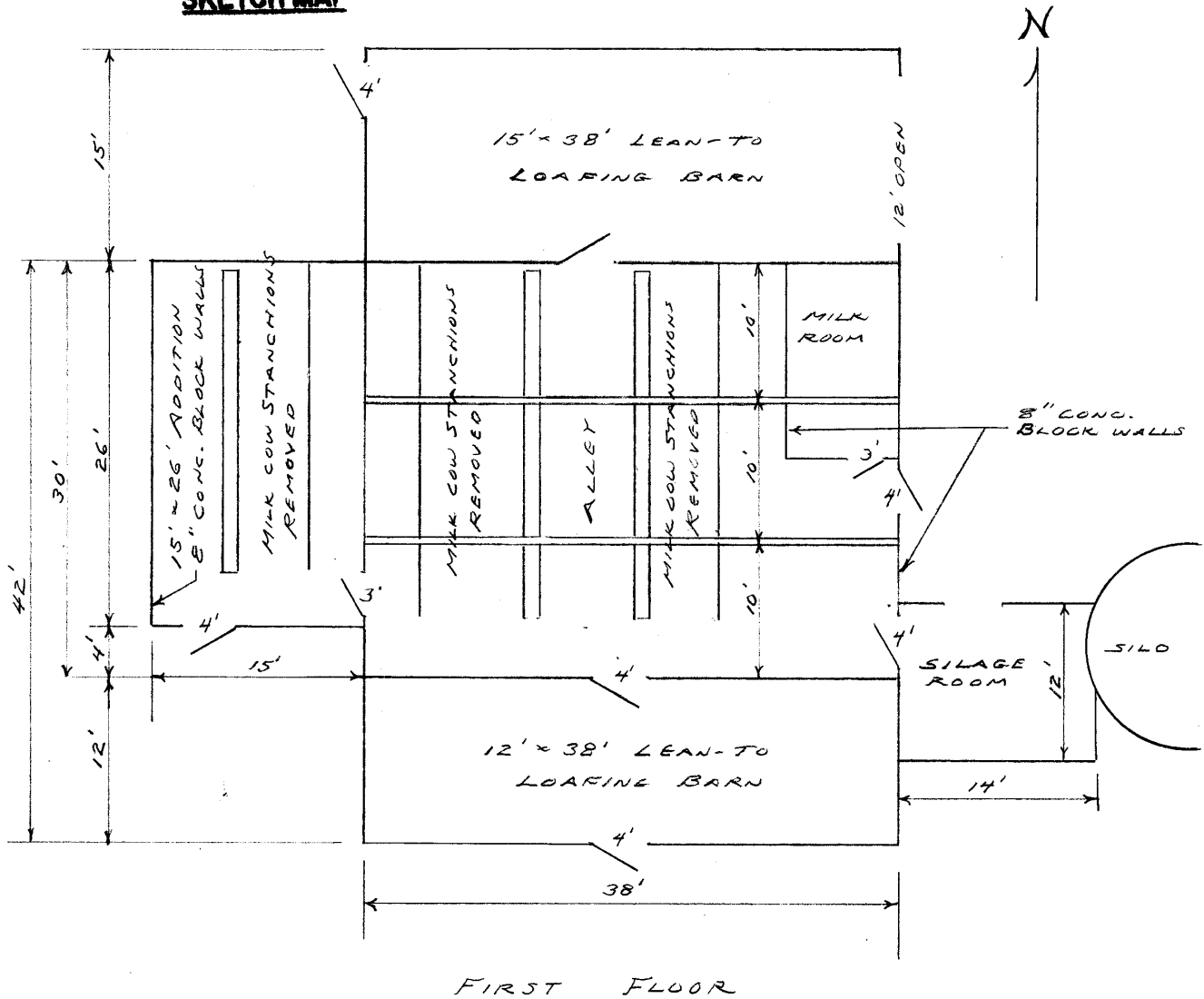

**PHOTOGR**

\* = REQUIRED FIELD

**SOUTH DAKOTA STATE HISTORIC PRESERVATION OFFICE  
HISTORIC SITES SURVEY STRUCTURE FORM**



**PHOTOGRAPHER:** Jim Stone  
**DATE OF PHOTO:** March 20, 2013

**ROLL NUMBER:** \_\_\_\_\_  
**PHOTO NUMBER:** 1  
**CAMERA DIRECTION:** Looking NE, SW corner



**PHOTOGRAPHER:** Jim Stone  
**DATE OF PHOTO:** March 20, 2013

**ROLL NUMBER:** \_\_\_\_\_  
**PHOTO NUMBER:** 2  
**CAMERA DIRECTION:** Looking NW, SE corner

\* = REQUIRED FIELD

**SOUTH DAKOTA STATE HISTORIC PRESERVATION OFFICE  
HISTORIC SITES SURVEY STRUCTURE FORM**



**PHOTOGRAPHER:** Jim Stone  
**DATE OF PHOTO:** March 20, 2013

**ROLL NUMBER:** \_\_\_\_\_  
**PHOTO NUMBER:** 3  
**CAMERA DIRECTION:** Looking SW, NE corner



**PHOTOGRAPHER:** Jim Stone  
**DATE OF PHOTO:** March 20, 2013

**ROLL NUMBER:** \_\_\_\_\_  
**PHOTO NUMBER:** 4  
**CAMERA DIRECTION:** Looking SE, NW corner

\* = REQUIRED FIELD

**SOUTH DAKOTA STATE HISTORIC PRESERVATION OFFICE  
HISTORIC SITES SURVEY STRUCTURE FORM**



**PHOTOGRAPHER:** Jim Stone  
**DATE OF PHOTO:** March 15, 2013

**ROLL NUMBER:** \_\_\_\_\_  
**PHOTO NUMBER:** 5  
**CAMERA DIRECTION:** First floor, looking into milk room.



**PHOTOGRAPHER:** Jim Stone  
**DATE OF PHOTO:** March 20, 2013

**ROLL NUMBER:** \_\_\_\_\_  
**PHOTO NUMBER:** 6  
**CAMERA DIRECTION:** First floor, looking West in main barn, walls lined and any evidence of stalls or stanchions removed.

\* = REQUIRED FIELD

**SOUTH DAKOTA STATE HISTORIC PRESERVATION OFFICE  
HISTORIC SITES SURVEY STRUCTURE FORM**



**T-95-N GLENWOOD DIRECTORY R-51-W**

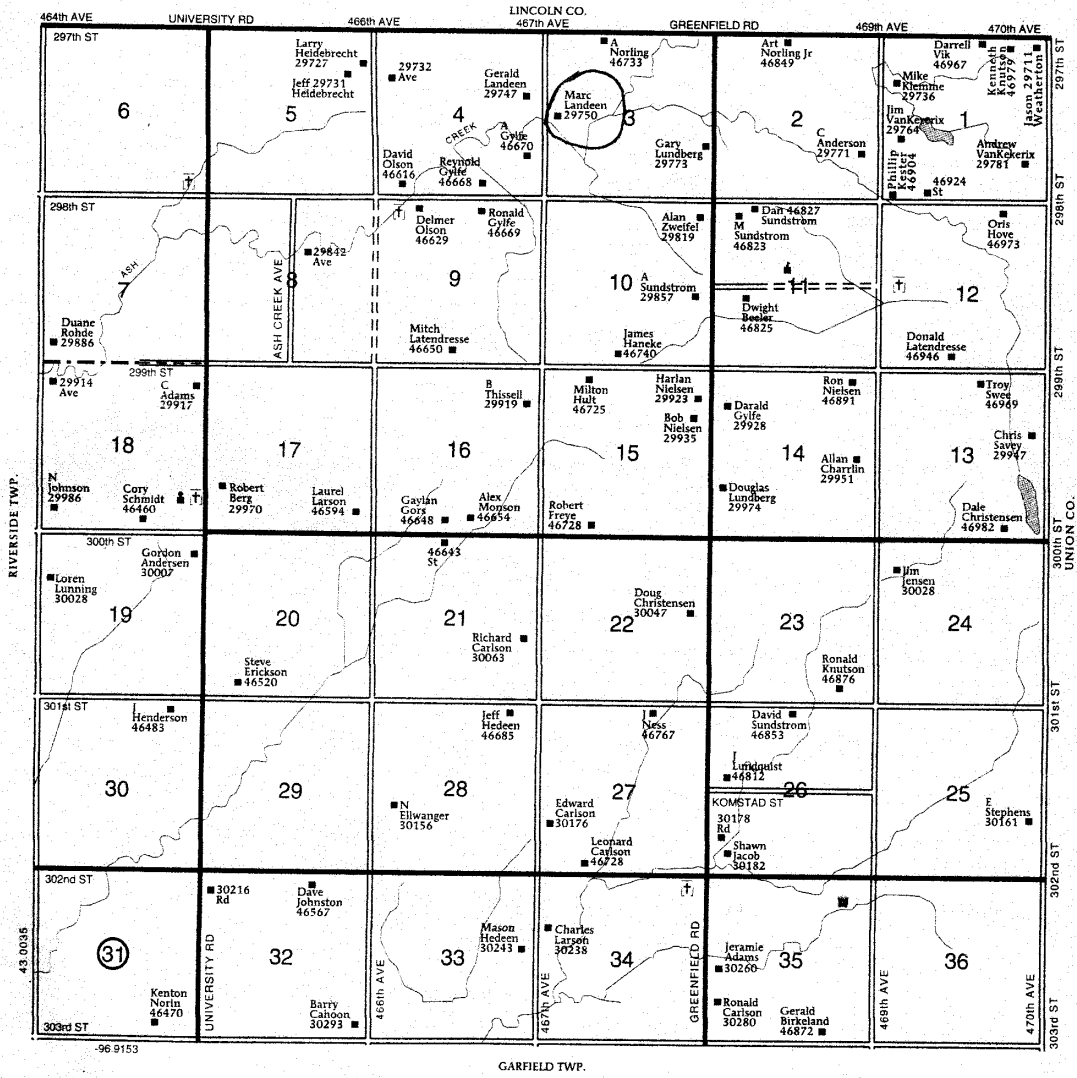

© Farm & Home Publishers, Ltd.

\* = REQUIRED FIELD



## **HISTORY**

This farm, located in the SW ¼ of Section 3, Glenwood Township, Clay County was homesteaded by John Norling.

The 1894, 1901 and 1912 Clay County Atlas lists John Norling as the owner.

The 1912, 1924, 1937, 1948 and 1956 Clay County Atlas lists Maude Landeen as the owner. The 1937 Clay County Atlas lists E. C. Landeen as the operator.

The following is from

### **The Beresford Centennial Book 1884 - 1984**

John And Anna Norling

John Norling was born in 1843 in Gnarp Parish, Halsingland, Sweden and came to Allamahee County in 1869. In 1870 he came to Clay County and homesteaded in Glenwood township. John was a bachelor for many years, but about 1885 he married a widow, Anna Dahlin Anderson. Anna had two children, George and Amelia.

John and Anna had three children: Joseph, born in 1886, Maude, 1887 and Arthur, 1889. They were married for five years when Anna died of a ruptured Appendix. John was left with the task of raising five children, ranging in age from 12 to one year. John died on the homestead in 1922.

Joseph married Clara Thompson. They farmed across the road from the Norling homestead.

Maude married Edwin Landeen. They lived on the Norling Homestead and the farm is home to fourth generation descendants, Roy Landeens widow, Joann, and children Kristy and Marc.

Arthur was married twice to two sisters, Mable and Amy. They were daughters of John and Helen Anderson Bergquist, Swedish immigrants. The first wife, Mable, died and in 1927, he married Amy.

**SOUTH DAKOTA STATE HISTORIC PRESERVATION OFFICE  
HISTORIC SITES SURVEY STRUCTURE FORM**



Arthur and Amy had five children. A daughter died in infancy. The living children are John, Art Jr., Charles and Richard.

The Art Norling family lived on the farm directly north of the Norling homestead which Art owned and operated. Mrs. Richard (Annadell) Norling now resides there.