

**SOUTH DAKOTA STATE HISTORIC PRESERVATION OFFICE**  
**HISTORIC SITES SURVEY STRUCTURE FORM**



**SITE INFORMATION**

\*SURVEY DATE: Aug. 10, 2012

\*SURVEYOR: Jim Stone

\*ADDRESS: 30514 469<sup>th</sup> Ave.

\*COUNTY: Clay

\*CITY: Beresford

LOCATION DESCRIPTION: South Dakota Highway 50, East two miles to Greenfield Road, turn left (North), 12-1/2 miles to 306<sup>th</sup> Street, turn right (East) 1 mile to 469<sup>th</sup> Ave., turn left (North) about 3/4<sup>th</sup> mile on the right (East) side.

LEGAL DESCRIPTION: NW 1/4, 14 – 94 – 51 Garfield Twp.

\*QUARTER 1: NW 1/4

\*QUARTER 2: \_\_\_\_\_

\*TOWNSHIP: Garfield

\*RANGE: 51

\*SECTION: 14

ACRES: 157

OWNER CODE 1: P

OWNER CODE 2: \_\_\_\_\_

OWNER CODE 3: \_\_\_\_\_

OWNER NAME: Randall A. & Charles J. Jensen

OWNER ADDRESS: 30540

OWNER CITY: Beresford

OWNER STATE: South Dakota

OWNER ZIP: 57004

QUAD NAME: \_\_\_\_\_

**HISTORIC SIGNIFICANCE**

\*DOE: \_\_\_\_\_

\*DOE DATE: \_\_\_\_\_

REASON INELIGIBLE: \_\_\_\_\_

REGISTER NAME: \_\_\_\_\_

MULTIPLE PROPERTY NAME: \_\_\_\_\_

CATEGORY: \_\_\_\_\_

NOMINATION STATUS: \_\_\_\_\_

DATE LISTED: \_\_\_\_\_

REFERENCE NUMBER: \_\_\_\_\_

HISTORIC DISTRICT RATING: C or NC

PERIOD: \_\_\_\_\_

SIGNIFICANCE LEVEL 1: N S L

SIGNIFICANCE LEVEL 2: N S L

CRITERIA 1: A B C D

CRITERIA 2: A B C D

CRITERIA 3: A B C D

CRITERIA 4: A B C D

SIGNIFICANCE NOTES: Owned by Steeneck family, A Steeneck daughter married a Jensen, and has been in the same family since 1883. Listed as a Century Farm.

**STRUCTURE DETAILS**

\* = REQUIRED FIELD

**SOUTH DAKOTA STATE HISTORIC PRESERVATION OFFICE**  
**HISTORIC SITES SURVEY STRUCTURE FORM**



SHPO ID: \_\_\_\_\_

\*PROPERTY NAME: \_\_\_\_\_

OTHER NAME: \_\_\_\_\_

CURRENT FUNCTION: Vacant

CURRENT SUBFUNCTION: Storage

HISTORIC FUNCTION: Dairy barn

HISTORIC SUBFUNCTION: Hay and storage

FOUNDATION: Poured concrete

Steel over cedar

ROOF MATERIAL: shingles

ROOF SHAPE: Gambrel

STRUCTURAL SYSTEM: Balloon framing

STYLE: Gambrel roof barn

TYPE: Livestock barn

2x6, sheathing &

1/2"x 6" cedar lap

WALLS: siding

OCCUPIED: Yes

ACCESSIBLE: Yes with  
permission

STORIES: 2

Mid

SIGNIFICANT PERSON: John Lindbloom and  
Hannah Heeglin

\*DATE OF CONSTRUCTION: 1940's

CULTURAL AFFILIATION: Swedish

ALTERED/MOVED NOTES: Original site. All horse stalls removed. Milk cow stanchions have  
been removed. Steel roofing installed on the roof.

INTERIOR NOTES: Has two rows 4x6 posts and (2) 2x8's for beam. 2x8 floor joists.

OTHER NOTES: Windows were 4"x24" four light. Walls are 2x6 with diagonal sheathing on all four  
walls and 1/2"x6" cedar lap siding. Top 16' of walls on gable ends has horizontal sheathing. Three 2x6  
posts (spaced with short blocks), 10' O. C. support (2) 2x6's for a plate at the hip. Still has the metal  
cupola.

\*PHYSICAL NOTES: Barn is in good condition.

\*UTM ZONE: \_\_\_\_\_

\*RESTRICTED: Y or N

\*UTM EASTING: \_\_\_\_\_

UTM NORTHING: \_\_\_\_\_

# SOUTH DAKOTA STATE HISTORIC PRESERVATION OFFICE

## HISTORIC SITES SURVEY STRUCTURE FORM

### SKETCH MAP

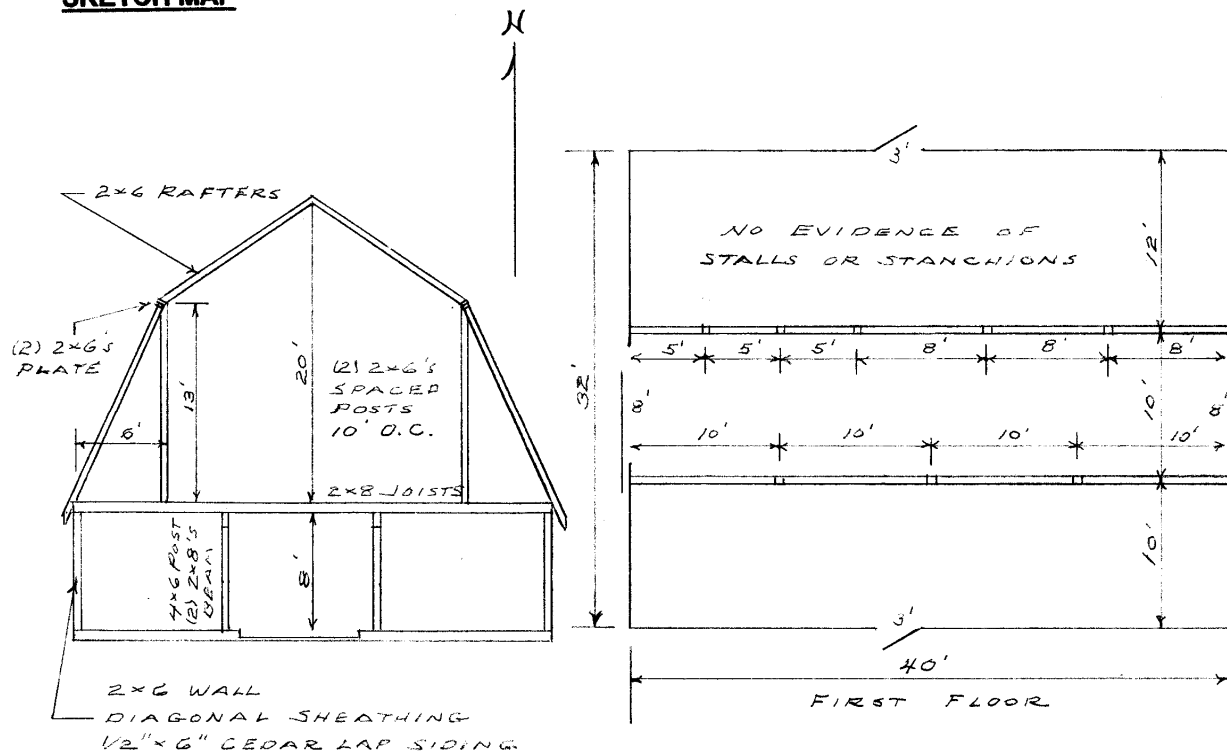

### PHOTOGR

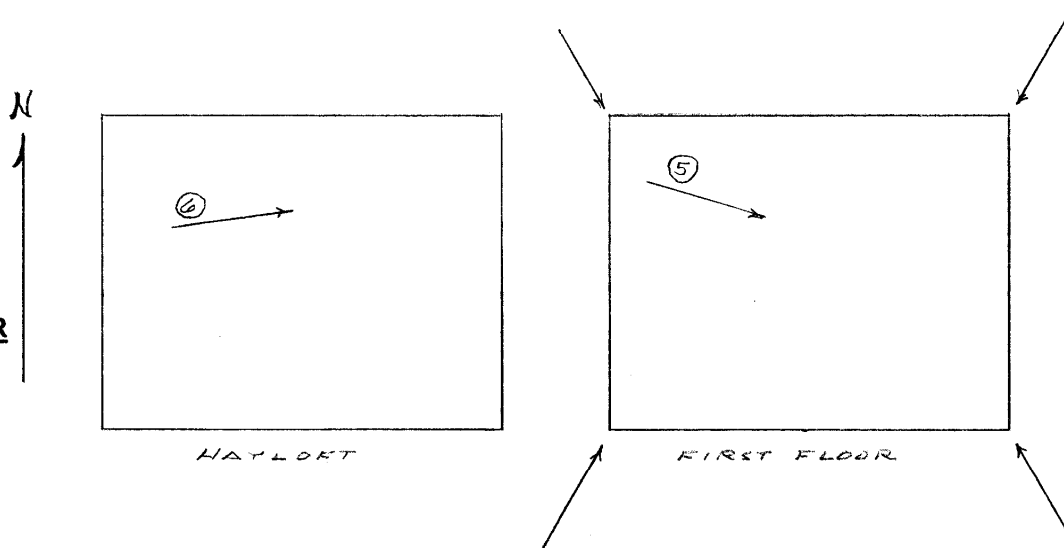

\* = REQUIRED FIELD

**SOUTH DAKOTA STATE HISTORIC PRESERVATION OFFICE  
HISTORIC SITES SURVEY STRUCTURE FORM**



PHOTOGRAPHER: Jim Stone  
DATE OF PHOTO: Aug. 10, 2012

ROLL NUMBER: \_\_\_\_\_  
PHOTO NUMBER: 1  
CAMERA DIRECTION: Looking NE, SW corner



PHOTOGRAPHER: Jim Stone  
DATE OF PHOTO: Aug. 10, 2012

ROLL NUMBER: \_\_\_\_\_  
PHOTO NUMBER: 2  
CAMERA DIRECTION: Looking NW, SE corner

\* = REQUIRED FIELD



**SOUTH DAKOTA STATE HISTORIC PRESERVATION OFFICE  
HISTORIC SITES SURVEY STRUCTURE FORM**



PHOTOGRAPHER: Jim Stone  
DATE OF PHOTO: Aug. 10, 2012

ROLL NUMBER: \_\_\_\_\_  
PHOTO NUMBER: 3  
CAMERA DIRECTION: Looking SW, NE corner



PHOTOGRAPHER: Jim Stone  
DATE OF PHOTO: Aug. 10, 2012

ROLL NUMBER: \_\_\_\_\_  
PHOTO NUMBER: 4  
CAMERA DIRECTION: Looking SE, NW corner

**SOUTH DAKOTA STATE HISTORIC PRESERVATION OFFICE  
HISTORIC SITES SURVEY STRUCTURE FORM**



**PHOTOGRAPHER:** Jim Stone  
**DATE OF PHOTO:** Aug. 10, 2012

**ROLL NUMBER:** \_\_\_\_\_  
**PHOTO NUMBER:** 5

**First floor, looking East,  
posts, beam and floor  
joists**

**CAMERA DIRECTION:** \_\_\_\_\_



**PHOTOGRAPHER:** Jim Stone  
**DATE OF PHOTO:** Aug. 10, 2012

**ROLL NUMBER:** \_\_\_\_\_  
**PHOTO NUMBER:** 6

**Hayloft, looking East,  
posts 10' O. C.  
supporting roof hip**

**CAMERA DIRECTION:** \_\_\_\_\_

# SOUTH DAKOTA STATE HISTORIC PRESERVATION OFFICE

## HISTORIC SITES SURVEY STRUCTURE FORM



T-94-N

### GARFIELD DIRECTORY

R-51-W

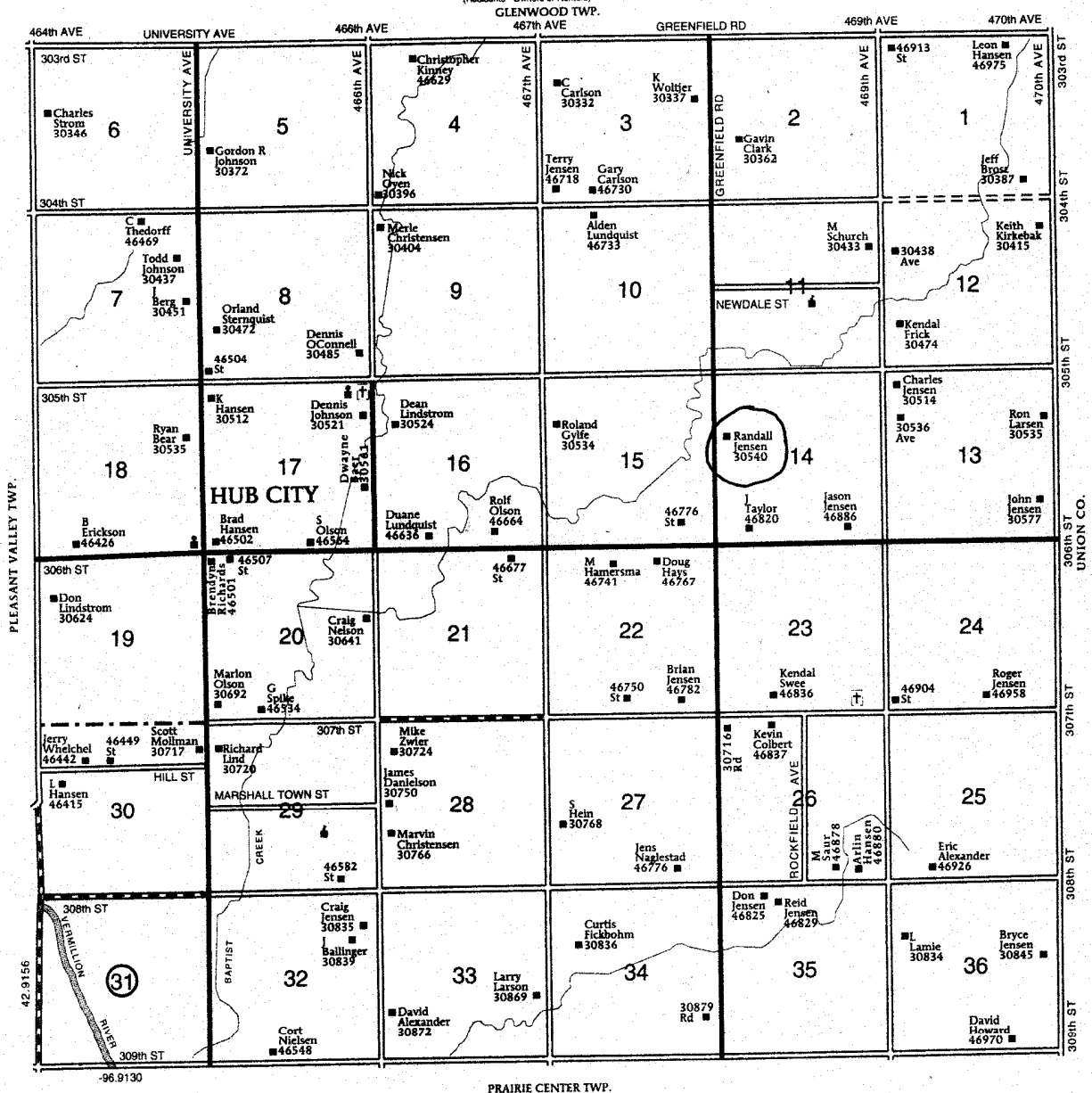

\* = REQUIRED FIELD

## **HISTORY**

This farm located in the S ½ of the NW ¼ in Section 14, Garfield Township, clay County was homesteaded by Emilius Knudson.

The 1894 Clay County Atlas lists K. W. Knudson as the owner.

The 1901 and 1912 Clay County Atlas lists Hans Backlund as the owner.

The 1924 Clay County Atlas lists Christina Backlund as the owner.

The 1937 Clay County Atlas lists J. Lindblom and O. Lagin as the owners and H. Lindblom as the operator (renter).

The 1948 Clay County Atlas lists J. O. Johnson as the owner.

The 1956 Clay County Atlas lists Ole Heglin as the owner.