

SOUTH DAKOTA STATE HISTORIC PRESERVATION OFFICE
HISTORIC SITES SURVEY STRUCTURE FORM



SITE INFORMATION

*SURVEY DATE: November 18, 2013

*SURVEYOR: Jim Stone

*ADDRESS: 46428 314th Street

*COUNTY: Clay

*CITY: Vermillion

LOCATION DESCRIPTION: From Vermillion, from Intersection of South Dakota Highway 50 bi-pass and University Road, (North) about 3 miles to 314th Street, turn right (East) about 1/4 mile, on the left (North) side.

LEGAL DESCRIPTION: E 425' of W 1,753' of S 860', SW 1/4, 30 – 93 – 51 Prairie Center Twp.

*QUARTER 1: SW 1/4

*QUARTER 2:

*TOWNSHIP: Prairie Center

*RANGE: 51

*SECTION: 30

ACRES: 8.40

OWNER CODE 1: P

OWNER CODE 2:

OWNER CODE 3:

OWNER NAME: Patrick John Manning

OWNER ADDRESS: 26440 Ridge Place

OWNER CITY: Vermillion

OWNER STATE: So. Dak.

OWNER ZIP: 57069

QUAD NAME:

HISTORIC SIGNIFICANCE

*DOE:

*DOE DATE:

REASON INELIGIBLE:

REGISTER NAME:

MULTIPLE PROPERTY NAME:

NOMINATION STATUS:

DATE LISTED:

REFERENCE NUMBER:

HISTORIC DISTRICT RATING: C or NC

PERIOD:

CATEGORY:

SIGNIFICANCE LEVEL 1: N S L

SIGNIFICANCE LEVEL 2: N S L

CRITERIA 1: A B C D

CRITERIA 2: A B C D

CRITERIA 3: A B C D

CRITERIA 4: A B C D

SIGNIFICANCE NOTES:

STRUCTURE DETAILS

* = REQUIRED FIELD

SOUTH DAKOTA STATE HISTORIC PRESERVATION OFFICE
HISTORIC SITES SURVEY STRUCTURE FORM



SHPO ID: _____	
*PROPERTY NAME: _____	
OTHER NAME: _____	
CURRENT FUNCTION: <u>Storage</u>	FOUNDATION: <u>Poured concrete</u>
CURRENT SUBFUNCTION: <u>Storage</u>	ROOF MATERIAL: <u>Steel roofing over cedar shingles</u>
HISTORIC FUNCTION: <u>Livestock barn</u>	ROOF SHAPE: <u>Gambrel roof</u>
HISTORIC SUBFUNCTION: <u>Hay & grain storage</u>	STRUCTURAL SYSTEM: <u>Balloon framing</u>
OCCUPIED: <u>No</u>	STYLE: <u>Gambrel roof barn</u>
ACCESSIBLE: <u>Yes with permission</u>	TYPE: <u>Livestock barn</u>
	<u>2x6 studs, 1x10 shiplap and steel roofing.</u>
WALLS: _____	
STORIES: <u>2</u>	SIGNIFICANT PERSON: <u>John Hendricks</u>
*DATE OF CONSTRUCTION: <u>1915 to 1925</u>	CULTURAL AFFILIATION: <u>?</u>

ALTERED/MOVED NOTES: Original site. Most of the horse stalls have been removed on the East side but enough evidence remains to show that (5) double and (1) single horse stalls were along the East wall. Two cow stalls remain at the South end on the West side and evidence suggests that there were stalls from the South wall to the North wall. Roof has been covered with steel roofing over the cedar shingles. The walls have been covered with steel roofing and it appears that the siding was removed.

INTERIOR NOTES: Two of the double horse stalls and two of the milk cow stalls are still in place. Two granaries in the center at the North end and a tack room in the center at the South end are still in place. Three rows of 6x6 posts and 6x6 beams run North to South. The East row has (3) 2x6's for a beam. Floor joists are 2x10's.

OTHER NOTES: 2x6 stud walls with 1x10 shiplap and steel roofing. Rafters are 2x6's with two rows of 6x6 posts supporting a triple 2x6 plate at the roof hip. Windows are replaced with a 1 light thermo pane in an aluminum frame. They have dividers between the glass to look like 10"x 12" four light windows.

Two windows in the South Wall of the hayloft are taller and have dividers to look like 8 light windows. Metal cupola still on the roof.

***PHYSICAL**

NOTES: <u>Barn is in good condition.</u>	*RESTRICTED: <u>Y or N</u>
*UTM EASTING: _____	
*UTM NORTHING: _____	

SOUTH DAKOTA STATE HISTORIC PRESERVATION OFFICE
HISTORIC SITES SURVEY STRUCTURE FORM

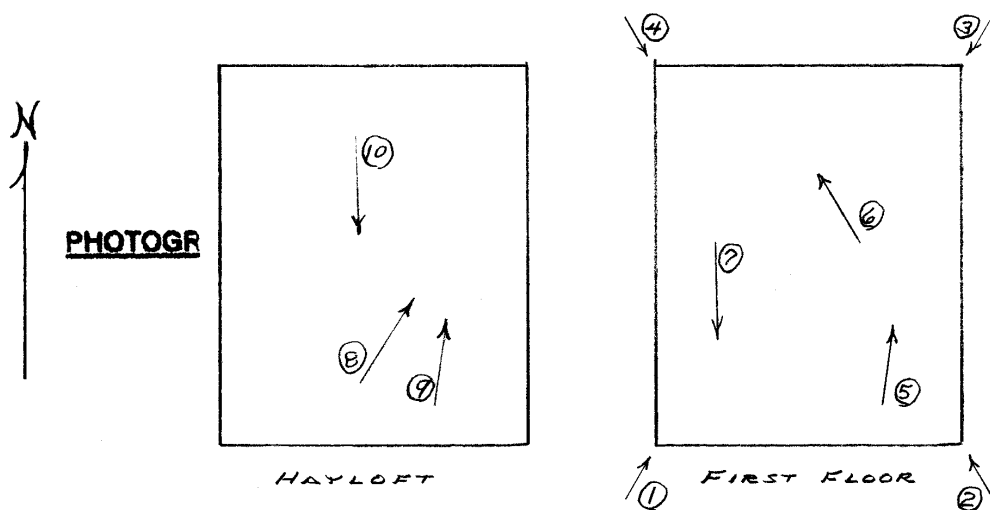
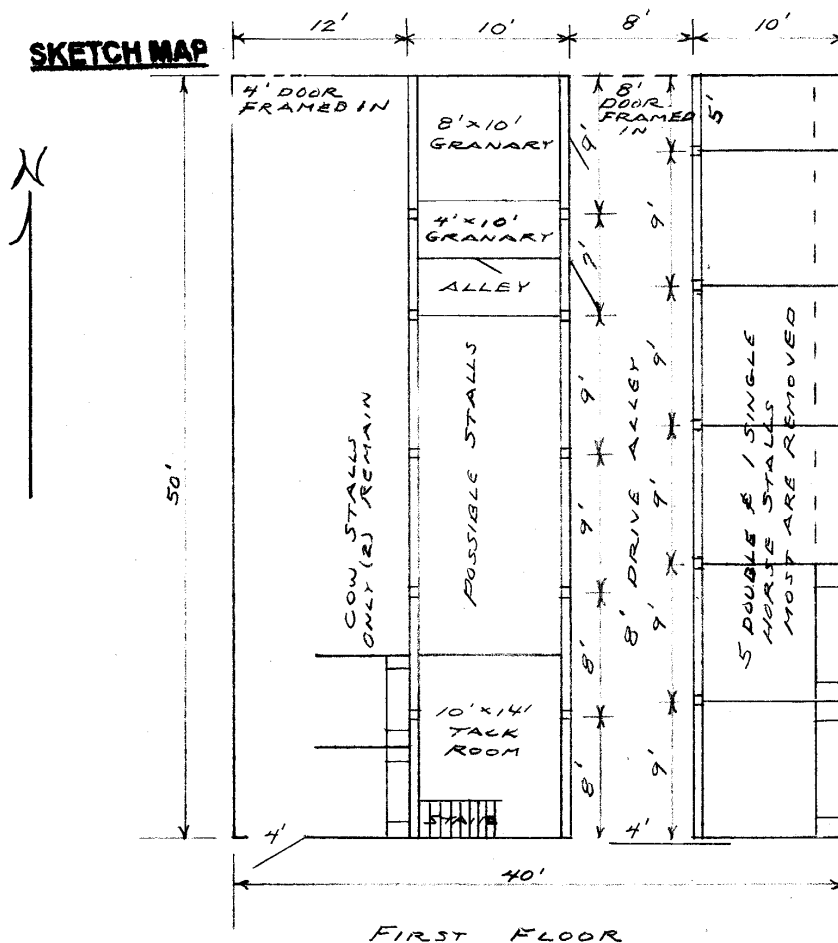

SOUTH DAKOTA STATE HISTORIC PRESERVATION OFFICE
HISTORIC SITES SURVEY STRUCTURE FORM

SKETCH MAP

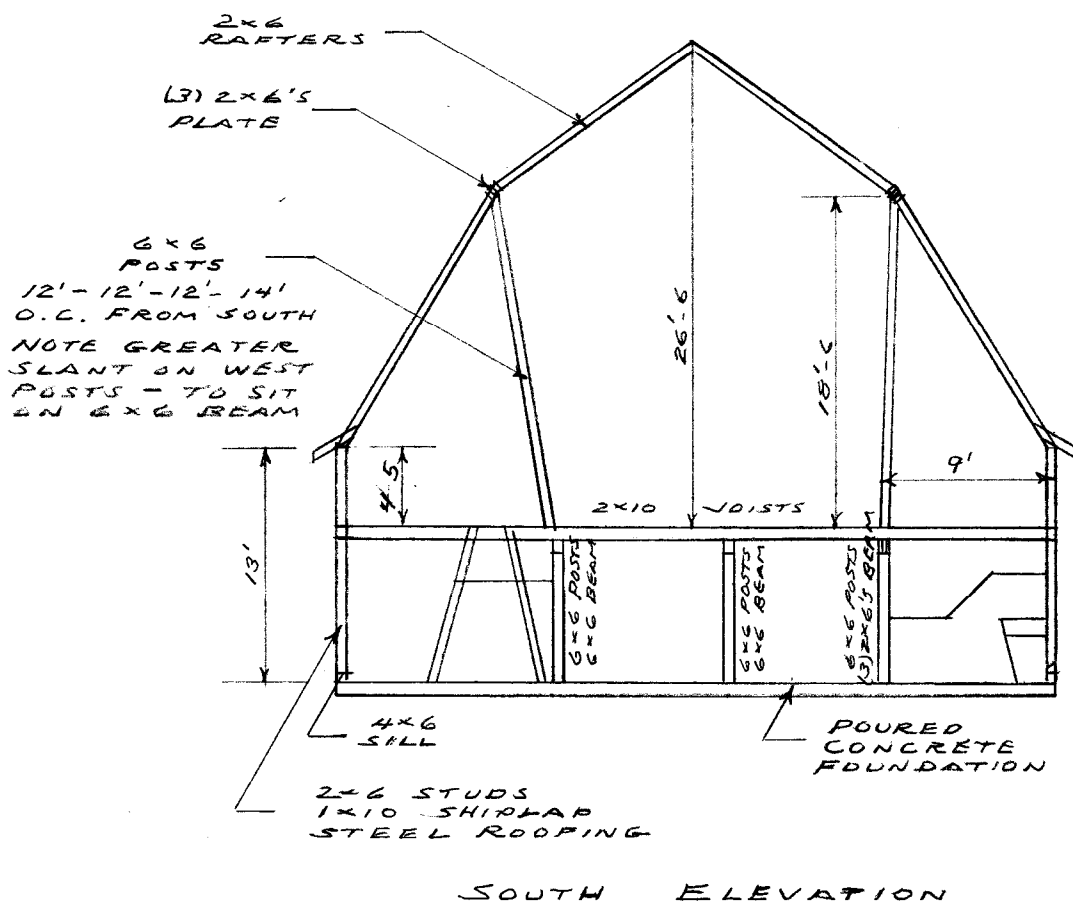

PHOTOGR

**SOUTH DAKOTA STATE HISTORIC PRESERVATION OFFICE
HISTORIC SITES SURVEY STRUCTURE FORM**



PHOTOGRAPHER: Jim Stone
DATE OF PHOTO: November 18, 2013

ROLL NUMBER: _____
PHOTO NUMBER: 1
CAMERA DIRECTION: Looking NE, SW corner



PHOTOGRAPHER: Jim Stone
DATE OF PHOTO: November 18, 2013

ROLL NUMBER: _____
PHOTO NUMBER: 2
CAMERA DIRECTION: Looking NW, SE corner

* = REQUIRED FIELD

**SOUTH DAKOTA STATE HISTORIC PRESERVATION OFFICE
HISTORIC SITES SURVEY STRUCTURE FORM**



PHOTOGRAPHER: Jim Stone
DATE OF PHOTO: November 18, 2013

ROLL NUMBER: _____
PHOTO NUMBER: 3
CAMERA DIRECTION: Looking SW, NE corner



PHOTOGRAPHER: Jim Stone
DATE OF PHOTO: November 18, 2013

ROLL NUMBER: _____
PHOTO NUMBER: 4
CAMERA DIRECTION: Looking SE, NW corner

**SOUTH DAKOTA STATE HISTORIC PRESERVATION OFFICE
HISTORIC SITES SURVEY STRUCTURE FORM**



PHOTOGRAPHER: Jim Stone
DATE OF PHOTO: November 18, 2013

ROLL NUMBER: _____
PHOTO NUMBER: 5

CAMERA DIRECTION: First floor, looking NE at
double horse stalls on
West side



PHOTOGRAPHER: Jim Stone
DATE OF PHOTO: November 18, 2013

ROLL NUMBER: _____
PHOTO NUMBER: 6

CAMERA DIRECTION: First floor, looking NW,
6x6 posts, 6x6 beam,
2x10 floor joists, two
granaries in the center at
the North end

**SOUTH DAKOTA STATE HISTORIC PRESERVATION OFFICE
HISTORIC SITES SURVEY STRUCTURE FORM**



PHOTOGRAPHER: Jim Stone
DATE OF PHOTO: November 18, 2013

ROLL NUMBER: _____
PHOTO NUMBER: 7

CAMERA DIRECTION: First floor, West side, looking South, cow stalls along the East wall of the West side, only two of these stalls remain.



PHOTOGRAPHER: Jim Stone
DATE OF PHOTO: November 18, 2013

ROLL NUMBER: _____
PHOTO NUMBER: 8

CAMERA DIRECTION: Hayloft, looking NE, 2x6 rafters and 6x6 posts and triple 2x6's for a plate to support the roof hip.

**SOUTH DAKOTA STATE HISTORIC PRESERVATION OFFICE
HISTORIC SITES SURVEY STRUCTURE FORM**



PHOTOGRAPHER: Jim Stone
DATE OF PHOTO: November 18, 2013

ROLL NUMBER: _____
PHOTO NUMBER: 9

CAMERA DIRECTION: Hayloft, looking NE, 2x6 rafters and 6x6 posts and triple 2x6's for a plate all support the roof hip.



PHOTOGRAPHER: Jim Stone
DATE OF PHOTO: November 18, 2013

ROLL NUMBER: _____
PHOTO NUMBER: 10

CAMERA DIRECTION: Hayloft, looking South, South gable end and hayloft door.

SOUTH DAKOTA STATE HISTORIC PRESERVATION OFFICE

HISTORIC SITES SURVEY STRUCTURE FORM



T-93-N PRAIRIE CENTER DIRECTORY R-51-W

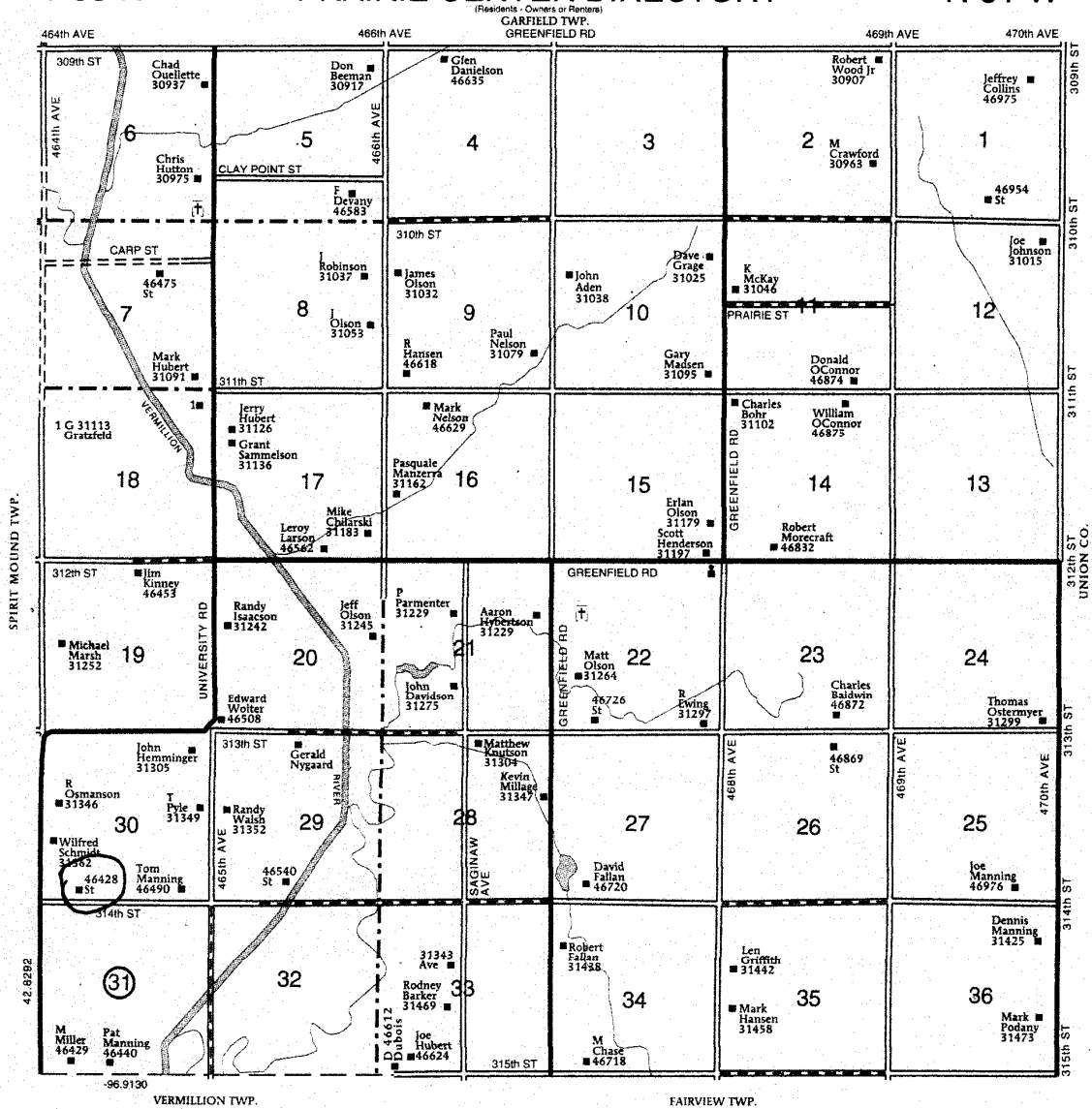

History

This farm located in the SW ¼ of Section 30, Prairie Center Township, Clay County was homesteaded by John Hendricks.

The 1894, 1901 and 1912 Clay County Atlas lists John Hendricks as the owner

The 1924 Clay County Atlas lists M. S. Hendricks as the owner.

The 1937 Clay County Atlas lists W. H. Beede as the owner and G. Hendricks as the operator (renter).

The 1948 Clay County Atlas lists E. C. Barton as the owner.

The 1956 Clay County Atlas lists Helen Sill as the owner.

**SOUTH DAKOTA STATE HISTORIC PRESERVATION OFFICE
HISTORIC SITES SURVEY STRUCTURE FORM**

