

**SOUTH DAKOTA STATE HISTORIC PRESERVATION OFFICE  
HISTORIC SITES SURVEY STRUCTURE FORM**



**SITE INFORMATION**

\*SURVEY DATE: July 26, 2013 \*ADDRESS: 46008 310<sup>th</sup> Street  
\*SURVEYOR: Jim Stone \*COUNTY: Clay  
\*CITY: Vermillion

LOCATION DESCRIPTION: From Vermillion, intersection of South Dakota Highway 50 bi-pass and South Dakota Highway 19, North about 8 miles to 310<sup>th</sup> Street, turn left (West) about 2-1/2 miles follow 310<sup>th</sup> Street, it will have two corners, on the right (North) side.

LEGAL DESCRIPTION: W 1/2, SW 1/4 Exc W 330' of N 396' of SW 1/4, SW 1/4, 4 - 93 - 52 Spirit Mound Twp.

\*QUARTER 1: SW 1/4  
\*QUARTER 2: \_\_\_\_\_  
\*TOWNSHIP: Spirit Mound  
\*RANGE: 52  
\*SECTION: 4  
ACRES: 75.01

OWNER NAME: Kurt T. & Margaret E. Amundson  
OWNER ADDRESS: 46003  
OWNER CITY: Vermillion  
OWNER STATE: South Dakota  
OWNER ZIP: 57069  
QUAD NAME: \_\_\_\_\_

OWNER CODE 1: P  
OWNER CODE 2: \_\_\_\_\_  
OWNER CODE 3: \_\_\_\_\_

**HISTORIC SIGNIFICANCE**

\*DOE: \_\_\_\_\_  
\*DOE DATE: \_\_\_\_\_  
REASON INELIGIBLE: \_\_\_\_\_

REGISTER NAME: \_\_\_\_\_  
MULTIPLE PROPERTY NAME: \_\_\_\_\_

NOMINATION STATUS: \_\_\_\_\_  
DATE LISTED: \_\_\_\_\_  
REFERENCE NUMBER: \_\_\_\_\_  
HISTORIC DISTRICT RATING: C or NC  
PERIOD: \_\_\_\_\_

CATEGORY: \_\_\_\_\_  
SIGNIFICANCE LEVEL 1: N S L  
SIGNIFICANCE LEVEL 2: N S L  
CRITERIA 1: A B C D  
CRITERIA 2: A B C D  
CRITERIA 3: A B C D  
CRITERIA 4: A B C D

SIGNIFICANCE NOTES: \_\_\_\_\_  
\_\_\_\_\_  
\_\_\_\_\_

**STRUCTURE DETAILS**

\* = REQUIRED FIELD

**SOUTH DAKOTA STATE HISTORIC PRESERVATION OFFICE  
HISTORIC SITES SURVEY STRUCTURE FORM**



SHPO ID: \_\_\_\_\_

\*PROPERTY NAME: \_\_\_\_\_

OTHER NAME: \_\_\_\_\_

<p>CURRENT FUNCTION: <u>Calving barn</u></p> <p>CURRENT SUBFUNCTION: <u>Machinery storage and straw storage</u></p> <p>HISTORIC FUNCTION: <u>Livestock barn</u></p> <p>HISTORIC SUBFUNCTION: <u>Hay and grain storage</u></p> <p>OCCUPIED: No</p> <p>ACCESSIBLE: <u>Yes with permission</u></p> <p>STORIES: <u>2</u></p> <p>*DATE OF CONSTRUCTION: <u>Early 1900</u></p>	<p>FOUNDATION: <u>Native stone with some mortar &amp; poured concrete</u></p> <p>ROOF MATERIAL: <u>Steel roofing over cedar shingles</u></p> <p>ROOF SHAPE: <u>Gambrel roof</u></p> <p>STRUCTURAL SYSTEM: <u>Balloon framing</u></p> <p>STYLE: <u>Gambrel roof barn</u></p> <p>TYPE: <u>Livestock barn</u> <u>2x6 studs, 1x6 #106 drop siding and 1/2"x6" cedar lap siding and steel roofing.</u></p> <p>WALLS: _____</p> <p>SIGNIFICANT PERSON: <u>John F. Knudson</u></p> <p>CULTURAL AFFILIATION: <u>Norwegian</u></p>
--	---

**ALTERED/MOVED NOTES:** Original site. Most evidence of horse stalls or milk cow stanchions has been removed. 12' x 26' of hayloft floor raised to 14' at the North end of center alley for machinery storage. 12' x 14' opening added on North wall. 12' x 36' pole barn lean-to added on the East side. Poured concrete has been added on the out side to hold old native rock foundation. Owner did not know if there ever was any mortar between the rocks. Roof and sidewalls covered with steel roofing Except the North wall.

**INTERIOR NOTES:** Two rows of 6x6 posts and 6x6 beams and one row of 4x6 posts and 6x6 beams to support hayloft floor The hayloft floor joists are 2x8's. Double 2x6 posts, 12' O. C. support roof hip. Two 1x6's brace roof hip. One 2x10 brace from top of wall in the hayloft down to the floor 8' O. C.

**OTHER NOTES:** 2x6 stud walls, 1x6 #106 drop siding with 1/2"x 6" cedar lap siding over old siding and now steel roofing over all but the North wall. Rafters are 2x6's. Windows are 8" x10"four light. There are painted stencils on the inside of original 1x6 # 106 drop siding. "Buy your lumber of (?) Fullerton Lumber Co. Vermillion, So. Dak." Owner says that there is the same stencil on a floor joist but we could not find it.

**\*PHYSICAL NOTES:** Barn is in good condition.

\*UTM ZONE: \_\_\_\_\_ \*RESTRICTED: Y or N

\*UTM EASTING: \_\_\_\_\_

\*UTM NORTHING: \_\_\_\_\_

\* = REQUIRED FIELD

**SOUTH DAKOTA STATE HISTORIC PRESERVATION OFFICE  
HISTORIC SITES SURVEY STRUCTURE FORM**

**SKETCH MAP**

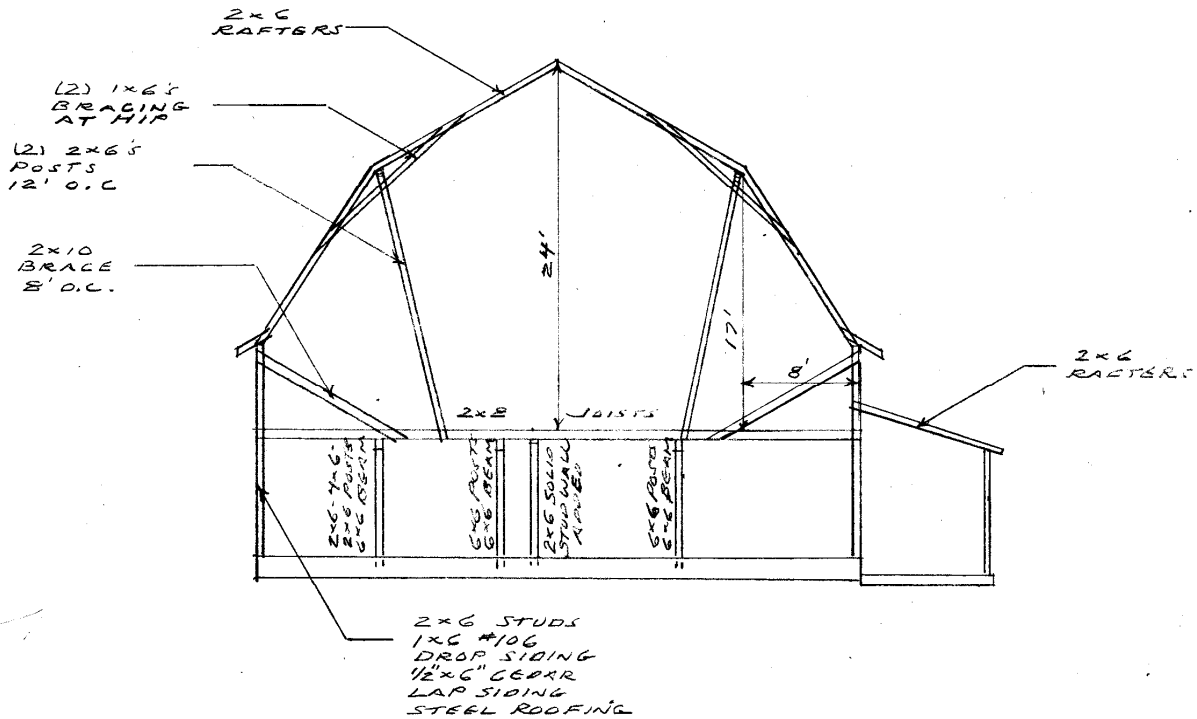

**SOUTH ELEVATION**



**PHOTOGR**

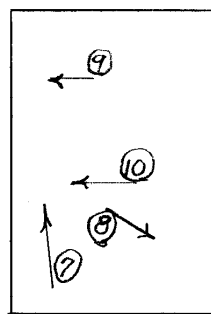

**HAYLOFT**

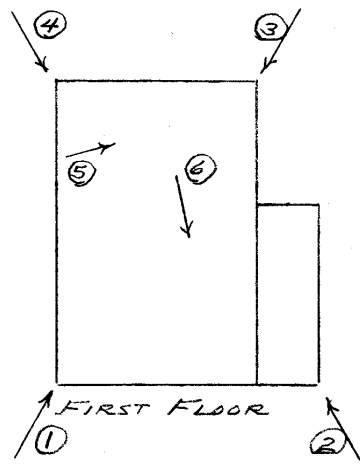

**FIRST FLOOR**

\* = REQUIRED FIELD

**SOUTH DAKOTA STATE HISTORIC PRESERVATION OFFICE  
HISTORIC SITES SURVEY STRUCTURE FORM**



**SKETCH MAP**

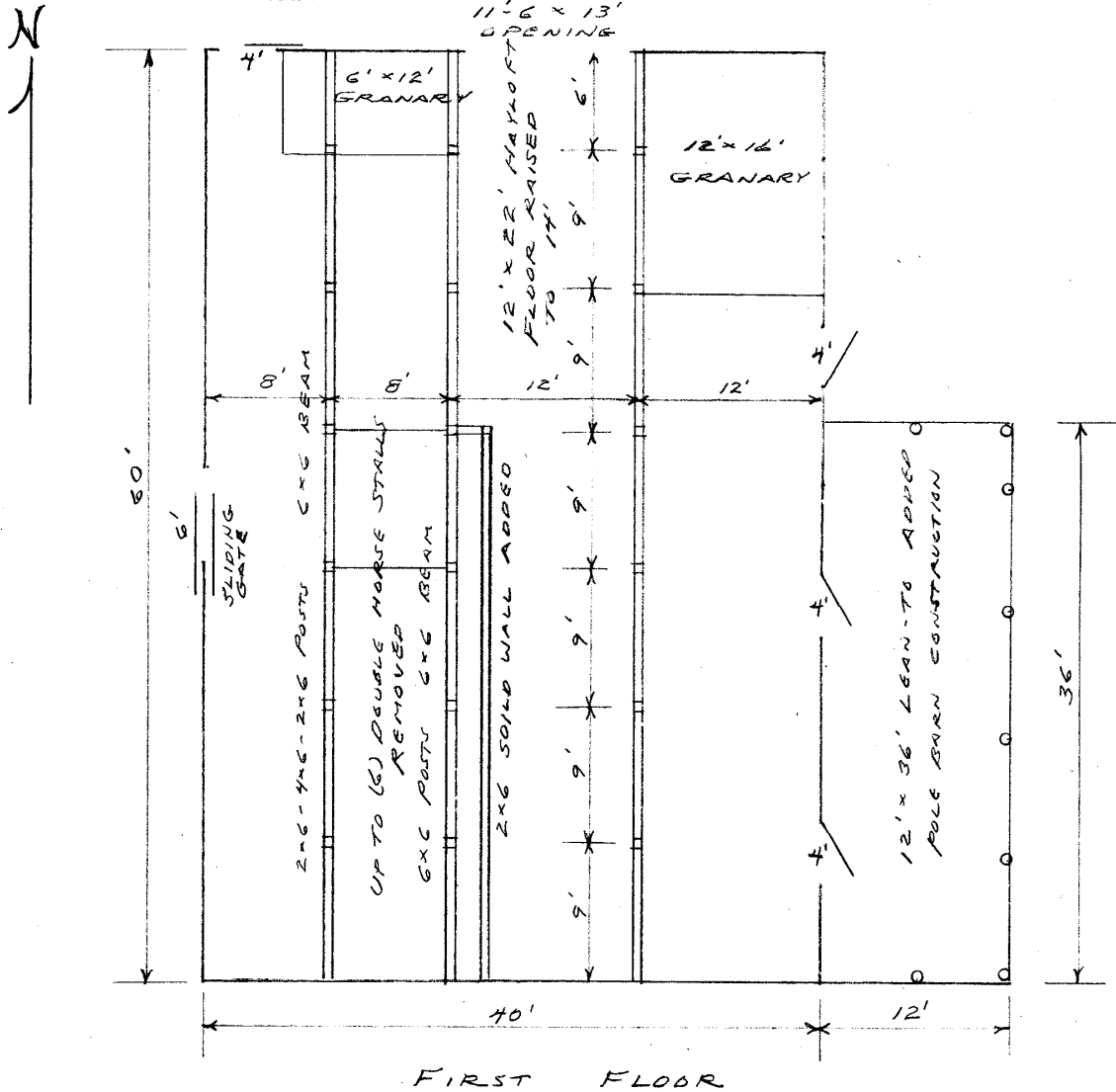

**PHOTOGR**

\* = REQUIRED FIELD

**SOUTH DAKOTA STATE HISTORIC PRESERVATION OFFICE  
HISTORIC SITES SURVEY STRUCTURE FORM**



PHOTOGRAPHER: Jim Stone  
DATE OF PHOTO: July 26, 2013

ROLL NUMBER: \_\_\_\_\_  
PHOTO NUMBER: 1  
CAMERA DIRECTION: Looking NE, SW corner



PHOTOGRAPHER: Jim Stone  
DATE OF PHOTO: July 26, 2013

ROLL NUMBER: \_\_\_\_\_  
PHOTO NUMBER: 2  
CAMERA DIRECTION: Looking NW, SE corner

\* = REQUIRED FIELD

**SOUTH DAKOTA STATE HISTORIC PRESERVATION OFFICE  
HISTORIC SITES SURVEY STRUCTURE FORM**



PHOTOGRAPHER: Jim Stone  
DATE OF PHOTO: July 26, 2013

ROLL NUMBER: \_\_\_\_\_  
PHOTO NUMBER: 3  
CAMERA DIRECTION: Looking SW, NE corner



PHOTOGRAPHER: Jim Stone  
DATE OF PHOTO: July 26, 2013

ROLL NUMBER: \_\_\_\_\_  
PHOTO NUMBER: 4  
CAMERA DIRECTION: Looking SE, NW corner

\* = REQUIRED FIELD

**SOUTH DAKOTA STATE HISTORIC PRESERVATION OFFICE  
HISTORIC SITES SURVEY STRUCTURE FORM**



**PHOTOGRAPHER:** Jim Stone  
**DATE OF PHOTO:** July 26, 2013

**ROLL NUMBER:** \_\_\_\_\_  
**PHOTO NUMBER:** 5

**First floor, looking NE,  
4x6 post with a 2x6 on  
each side, 6x6 beam, 2x8  
joists and part of a  
double horse stall on  
West side.**

**CAMERA DIRECTION:** \_\_\_\_\_



**PHOTOGRAPHER:** Jim Stone  
**DATE OF PHOTO:** July 26, 2013

**ROLL NUMBER:** \_\_\_\_\_  
**PHOTO NUMBER:** 6

**First floor, looking SE,  
6x6 posts, 6x6 beam on  
the East side where milk  
cow stanchions were.**

**CAMERA DIRECTION:** \_\_\_\_\_

**SOUTH DAKOTA STATE HISTORIC PRESERVATION OFFICE  
HISTORIC SITES SURVEY STRUCTURE FORM**



**PHOTOGRAPHER:** Jim Stone  
**DATE OF PHOTO:** July 26, 2013

**ROLL NUMBER:** \_\_\_\_\_  
**PHOTO NUMBER:** 7

**CAMERA DIRECTION:** Hayloft, looking NW,  
double 2x6 posts, 12' O.  
C. supporting roof hip.



**PHOTOGRAPHER:** Jim Stone  
**DATE OF PHOTO:** July 26, 2013

**ROLL NUMBER:** \_\_\_\_\_  
**PHOTO NUMBER:** 8

**CAMERA DIRECTION:** Hayloft. looking SE,  
double 2x6 posts  
supporting roof hip, (2)  
1x6's bracing rafters at  
the hip.

\* = REQUIRED FIELD



**SOUTH DAKOTA STATE HISTORIC PRESERVATION OFFICE  
HISTORIC SITES SURVEY STRUCTURE FORM**



**PHOTOGRAPHER:** Jim Stone  
**DATE OF PHOTO:** July 26, 2013

**ROLL NUMBER:** \_\_\_\_\_  
**PHOTO NUMBER:** 9

**Hayloft, looking West,  
painted stencil,  
Buy Your Lumber of(?)  
Fullerton Lumber Co.**

**CAMERA DIRECTION:** Vermillion, So. Dak.



**PHOTOGRAPHER:** Jim Stone  
**DATE OF PHOTO:** July 26, 2013

**ROLL NUMBER:** \_\_\_\_\_  
**PHOTO NUMBER:** 10

**Hayloft, old 1/2 round  
wood window from the  
South gable end peak,  
was replaced with a 1/2  
round vinyl louver.**

**CAMERA DIRECTION:** \_\_\_\_\_

\* = REQUIRED FIELD

# SPIRIT MOUND TWP RESIDENT

T 93 N

R 52 W

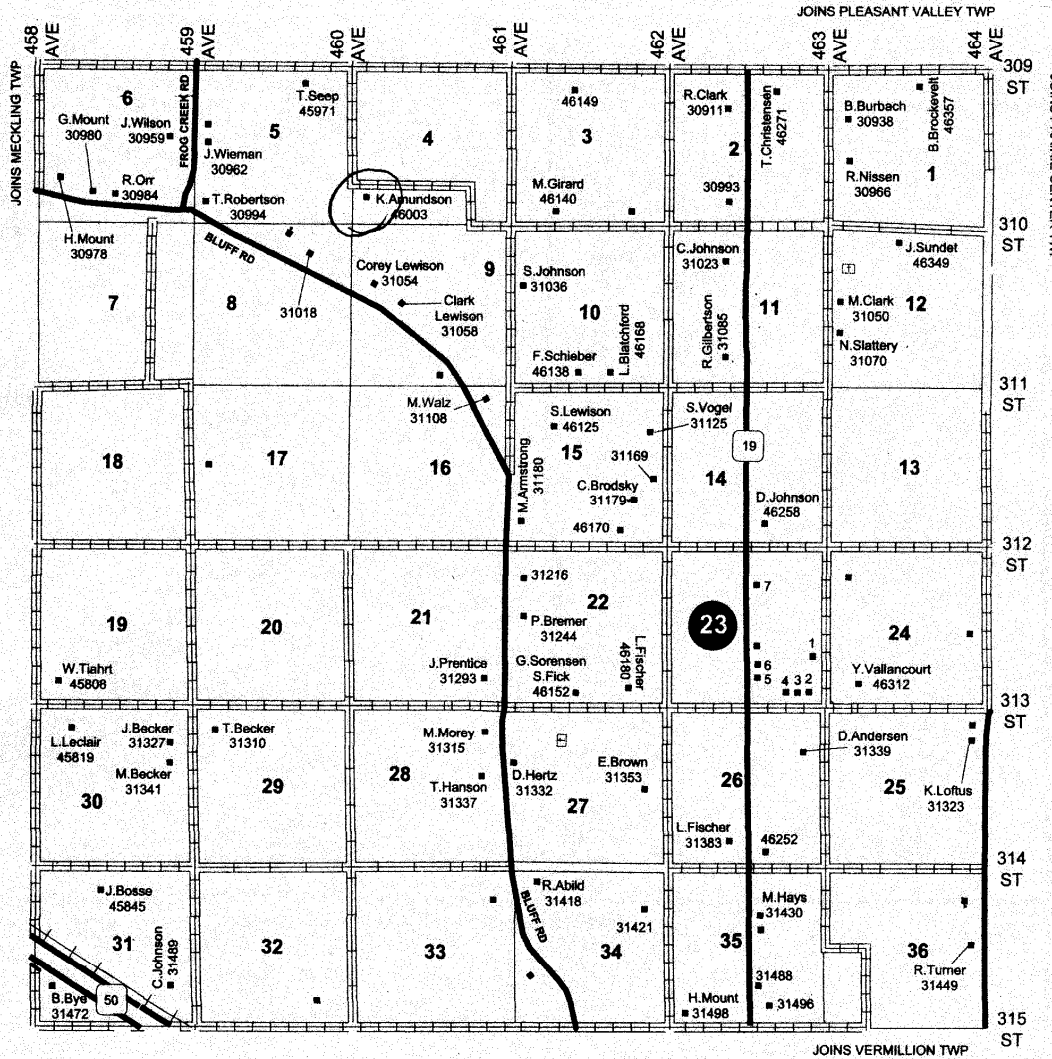

- Section 23
1. R. Knutson - 31275
  2. R. Wood - 46296
  3. K. Lawler - 46294
  4. 46292
  5. J. Freidel - 31288
  6. B. McDonald - 31284
  7. D. Peterson & W. Ranney - 31228

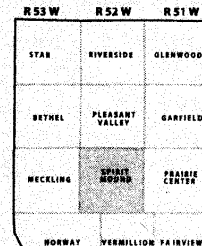

\* = REQUIRED FIELD

## **HISTORY**

This farm located in the SW ¼ of Section 4, Spirit Mound Township, Clay County was homesteaded by Wesley C. Wadsworth.

The 1894 Clay County Atlas lists Jacob A. Johnson as the owner.

The 1901 Clay County Atlas lists John F. Knudson as the owner.

The 1937 Clay County Atlas lists Federal Land Bank, Omaha as the owner and J. Campbell & H. Nelson as the operators (renters).

The 1948 Clay County Atlas lists Howard Yusten as the owner.

The 1956 Clay County Atlas lists L. O. Christianson as the owner.

**SOUTH DAKOTA STATE HISTORIC PRESERVATION OFFICE  
HISTORIC SITES SURVEY STRUCTURE FORM**

