

SOUTH DAKOTA STATE HISTORIC PRESERVATION OFFICE
HISTORIC SITES SURVEY STRUCTURE FORM



SITE INFORMATION

*SURVEY DATE: December 5, 2012
*SURVEYOR: Jim Stone

*ADDRESS: 46629 303rd Street
*COUNTY: Clay
*CITY: Beresford

LOCATION DESCRIPTION: Vermillion, from the intersection of South Dakota Highway 50 bi-pass and University Road, North 15 miles to 303rd Street, turn right (East) about 1-1/4 miles, on the right (South) side, barn is about 1/8th mile South out in a field.

LEGAL DESCRIPTION: Lot 2 & N 4.5 A Lot 1, NW 1/4, 4 - 94 - 51 Garfield Twp.

*QUARTER 1: NW 1/4
*QUARTER 2: _____
*TOWNSHIP: Garfield
*RANGE: 51
*SECTION: 4
ACRES: 76.54

OWNER NAME: Christopher G. & Christina E. Kinney
OWNER ADDRESS: 46629 303th Street
OWNER CITY: Beresford
OWNER STATE: South Dakota
OWNER ZIP: 57004
QUAD NAME: _____

OWNER CODE 1: P
OWNER CODE 2: _____
OWNER CODE 3: _____

HISTORIC SIGNIFICANCE

*DOE: _____
*DOE DATE: _____
REASON INELIGIBLE: _____

REGISTER NAME: _____
MULTIPLE PROPERTY NAME: _____

NOMINATION STATUS: _____
DATE LISTED: _____
REFERENCE NUMBER: _____
HISTORIC DISTRICT RATING: C or NC
PERIOD: _____

CATEGORY: _____
SIGNIFICANCE LEVEL 1: N S L
SIGNIFICANCE LEVEL 2: N S L

CRITERIA 1: A B C D
CRITERIA 2: A B C D
CRITERIA 3: A B C D
CRITERIA 4: A B C D

SIGNIFICANCE NOTES: _____

STRUCTURE DETAILS

* = REQUIRED FIELD

SOUTH DAKOTA STATE HISTORIC PRESERVATION OFFICE

HISTORIC SITES SURVEY STRUCTURE FORM



SHPO ID: _____

*PROPERTY NAME: _____

OTHER NAME: _____

CURRENT FUNCTION: <u>Vacant</u>	FOUNDATION: <u>Native stone and poured concrete foundation</u>
CURRENT SUBFUNCTION: <u>Storage</u>	ROOF MATERIAL: <u>Asphalt shingles over cedar shingles</u>
HISTORIC FUNCTION: <u>Livestock barn</u>	ROOF SHAPE: <u>Gothic round</u>
HISTORIC SUBFUNCTION: <u>Hay and grain storage</u>	STRUCTURAL SYSTEM: <u>Balloon framing</u>
	STYLE: <u>Wisconsin dairy barn</u>
OCCUPIED: <u>No</u>	TYPE: <u>Livestock barn</u>
	<u>2x6 studs with 1x6 #106 drop siding and 1/2"x8" cedar lap siding</u>
ACCESSIBLE: <u>Yes with permission</u>	WALLS: <u>lap siding</u>
STORIES: <u>2</u>	SIGNIFICANT PERSON: <u>John Dahlin</u>
*DATE OF CONSTRUCTION: <u>1920 to 1930</u>	CULTURAL AFFILIATION: <u>Swedish</u>

ALTERED/MOVED NOTES: Original site. Any evidence of any milk cow stanchions has been removed. Roof has been covered with asphalt shingles.

INTERIOR NOTES: Has two rows of 4x6 posts, with 4x6 for a beam and 2x4 stud wall for a solid wall dividing the East 16' of main barn from the West 12'.

Floor joists are 2x8's.

OTHER NOTES: 2x6 stud walls with 1x6 #106 drop siding and 1x2"x8" cedar lap siding added over original siding. Manufactured rafters are 7ply of 3/4"x full 2"cedar. One single and three double horse stalls on the East wall. Granary and tack room still in place on North wall. Windows are 8"x10" four light. Metal cupola is gone. 2x6 bracing on rafters from center of rafters down to the wall at floor level and from bottom 1/4th of rafter up to top 1/4th of rafter. These braces are 4' O.C.

*PHYSICAL NOTES: Barn is in fair to poor condition.

*UTM ZONE: _____

*RESTRICTED: Y or N

*UTM EASTING: _____

*UTM NORTHING: _____

SOUTH DAKOTA STATE HISTORIC PRESERVATION OFFICE

HISTORIC SITES SURVEY STRUCTURE FORM

SKETCH MAP

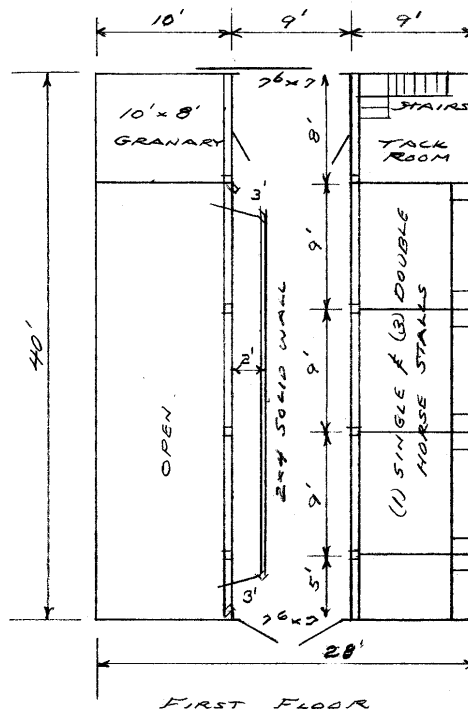
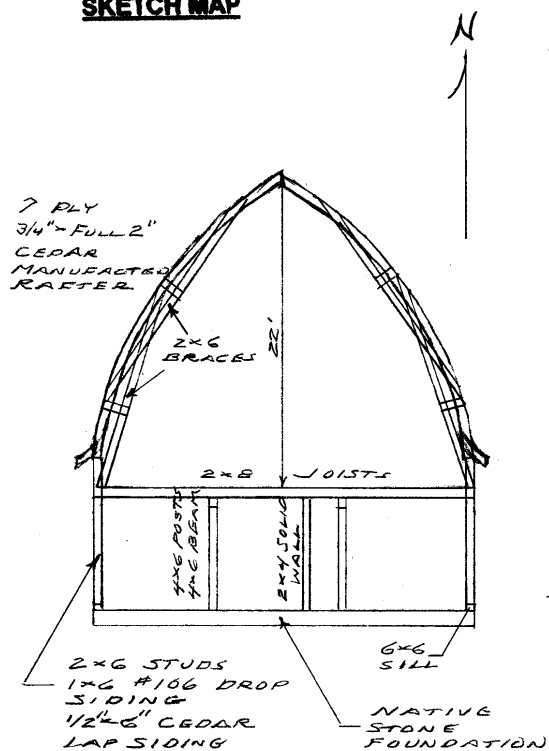

PHOTOGR

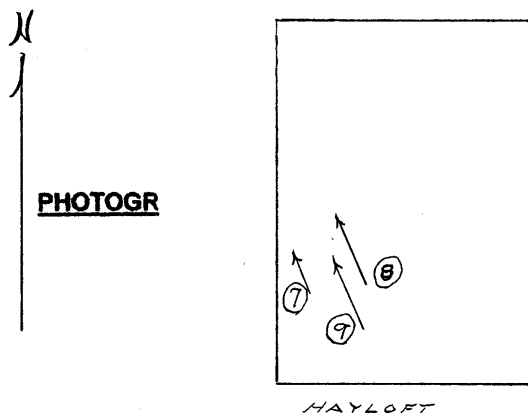

* = REQUIRED FIELD

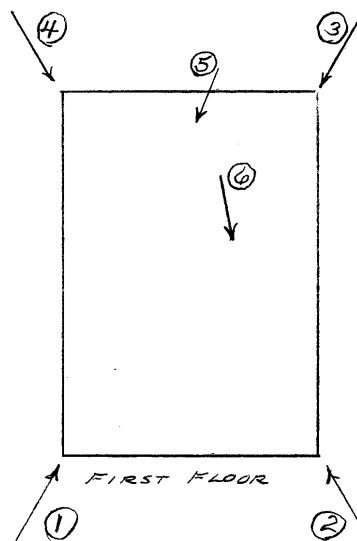

**SOUTH DAKOTA STATE HISTORIC PRESERVATION OFFICE
HISTORIC SITES SURVEY STRUCTURE FORM**



PHOTOGRAPHER: Jim Stone
DATE OF PHOTO: December 5, 2012

ROLL NUMBER: _____
PHOTO NUMBER: 1
CAMERA DIRECTION: Looking NE, SW corner



PHOTOGRAPHER: Jim Stone
DATE OF PHOTO: December 5, 2012

ROLL NUMBER: _____
PHOTO NUMBER: 2
CAMERA DIRECTION: Looking NW, SE corner

SOUTH DAKOTA STATE HISTORIC PRESERVATION OFFICE
HISTORIC SITES SURVEY STRUCTURE FORM



PHOTOGRAPHER: Jim Stone
DATE OF PHOTO: December 5, 2012

ROLL NUMBER: _____
PHOTO NUMBER: 3
CAMERA DIRECTION: Looking SW, NE corner



PHOTOGRAPHER: Jim Stone
DATE OF PHOTO: December 5, 2012

ROLL NUMBER: _____
PHOTO NUMBER: 4
CAMERA DIRECTION: Looking SE, NW corner

**SOUTH DAKOTA STATE HISTORIC PRESERVATION OFFICE
HISTORIC SITES SURVEY STRUCTURE FORM**



PHOTOGRAPHER: Jim Stone
DATE OF PHOTO: December 5, 2012

ROLL NUMBER: _____
PHOTO NUMBER: 5

CAMERA DIRECTION: First floor, looking SW,
granary in NW corner
and dividing wall for
West 12'



PHOTOGRAPHER: Jim Stone
DATE OF PHOTO: December 5, 2012

ROLL NUMBER: _____
PHOTO NUMBER: 6

CAMERA DIRECTION: First floor, looking SE,
horse stalls on East wall.

**SOUTH DAKOTA STATE HISTORIC PRESERVATION OFFICE
HISTORIC SITES SURVEY STRUCTURE FORM**



PHOTOGRAPHER: Jim Stone
DATE OF PHOTO: December 5, 2012

ROLL NUMBER: _____
PHOTO NUMBER: 7

CAMERA DIRECTION: Hayloft, looking SE, 7 ply
3/4"x full 2" cedar rafters
and 2x6 brace 4' O.C..



PHOTOGRAPHER: Jim Stone
DATE OF PHOTO: December 5, 2012

ROLL NUMBER: _____
PHOTO NUMBER: 8

CAMERA DIRECTION: Hayloft, looking SE, 2x6
hip bracing on rafters, 4'
O.C.

**SOUTH DAKOTA STATE HISTORIC PRESERVATION OFFICE
HISTORIC SITES SURVEY STRUCTURE FORM**



PHOTOGRAPHER: Jim Stone
DATE OF PHOTO: December 5, 2012

ROLL NUMBER: _____
PHOTO NUMBER: 9

CAMERA DIRECTION: Hayloft, looking SE,
lower 2x6 bracing on
rafters, 4' O.C.

SOUTH DAKOTA STATE HISTORIC PRESERVATION OFFICE

HISTORIC SITES SURVEY STRUCTURE FORM



T-94-N

GARFIELD DIRECTORY

R-51-W

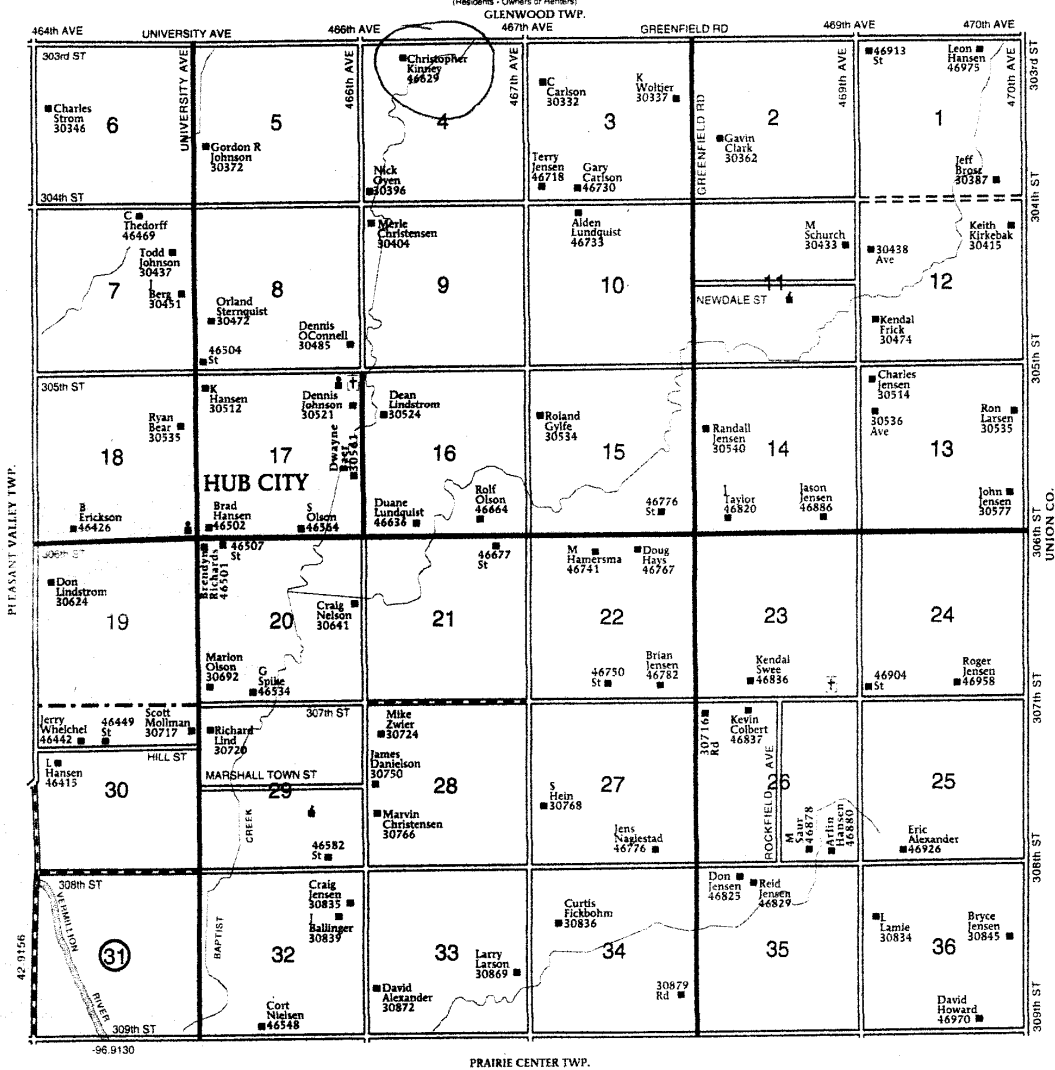

HISTORY

This farm located in the NW ¼ of section 4, Garfield Township, Clay County was homesteaded by Andrew Dahlin. He is believed to have immigrated from Sweden.

The 1894 and 1901 Clay County Atlas lists Andrew E. Dahlin as the owner.

The 1912 Clay County Atlas lists Erick Dahlin as the owner.

The 1924 Clay County Atlas lists John Dahlin as the owner. It is very likely that John Dahlin or Erick Dahlin built or had this barn built.

The 1937 Clay County Atlas lists Orvie Sampson as the owner

The 1948 and 1956 Clay County Atlas lists Emma Sampson as the owner.