

SOUTH DAKOTA STATE HISTORIC PRESERVATION OFFICE
HISTORIC SITES SURVEY STRUCTURE FORM



SITE INFORMATION

*SURVEY DATE: March 20, 2013
*SURVEYOR: Jim Stone

*ADDRESS: 46733 So. Dak. Highway 46
*COUNTY: Clay
*CITY: Beresford

LOCATION DESCRIPTION: From Vermillion, South Dakota Highway 50 East 2 miles to Greenfield Road, turn left (North) 20-1/2 miles to So. Dak. Highway 46, turn left (West) about 3/4 mile on the left (South) side.

LEGAL DESCRIPTION: NW 1/4, Lots 1 & 2, 3 – 95 – 51 Glenwood Twp.

*QUARTER 1: NW 1/4
*QUARTER 2: _____
*TOWNSHIP: Glenwood
*RANGE: 51
*SECTION: 3
ACRES: 155.84

OWNER NAME: Annadell Norling
OWNER ADDRESS: 46733 SD 46
OWNER CITY: Beresford
OWNER STATE: South Dakota
OWNER ZIP: 57004
QUAD NAME: _____

OWNER CODE 1: P
OWNER CODE 2: _____
OWNER CODE 3: _____

HISTORIC SIGNIFICANCE

*DOE: _____
*DOE DATE: _____
REASON INELIGIBLE: _____

REGISTER NAME: _____
MULTIPLE PROPERTY NAME: _____

NOMINATION STATUS: _____
DATE LISTED: _____
REFERENCE NUMBER: _____
HISTORIC DISTRICT RATING: C or NC
PERIOD: _____

CATEGORY: _____
SIGNIFICANCE LEVEL 1: N S L
SIGNIFICANCE LEVEL 2: N S L
CRITERIA 1: A B C D
CRITERIA 2: A B C D
CRITERIA 3: A B C D
CRITERIA 4: A B C D

SIGNIFICANCE NOTES: _____

STRUCTURE DETAILS

* = REQUIRED FIELD

SOUTH DAKOTA STATE HISTORIC PRESERVATION OFFICE
HISTORIC SITES SURVEY STRUCTURE FORM



SHPO ID: _____

*PROPERTY NAME: _____

OTHER NAME: _____

CURRENT FUNCTION: Calving barn

FOUNDATION: Poured concrete

CURRENT SUBFUNCTION: Hay storage

Steel over cedar

ROOF MATERIAL: shingles

HISTORIC FUNCTION: Livestock barn

ROOF SHAPE: Gable

HISTORIC SUBFUNCTION: Hay storage

STRUCTURAL SYSTEM: Balloon framing

STYLE: Gable roof barn

OCCUPIED: Yes

TYPE: Livestock barn

ACCESSIBLE: Yes with permission

WALLS: 2x6 studs, 1x10 sheathing and 26" horizontal steel roofing

STORIES: 2

SIGNIFICANT PERSON: John Bergquist

*DATE OF CONSTRUCTION: Early 1900's

CULTURAL AFFILIATION: ?

ALTERED/MOVED NOTES: Original site. Native stone foundation has been replaced with poured concrete and 8" concrete blocks. Roof and sidewalls have been covered with steel roofing. The siding appears to have been removed when steel was applied to walls.

INTERIOR NOTES: The original barn has two rows of 6x6 posts and 6x6 for a beam. 12 milk cow stanchions are still in place in West lean-to and 10 milk cow stanchions are still in place in the main barn. Horse stalls, calf pen, calf stanchions and granary are still in place. The floor joists for the hayloft floor are 2x8's. 2x6 floor joists in lean-to. 4x6 posts have been added in the hayloft to support the center of the rafters. Three 2x6 braces extend back from the 4x6 post, one down to floor, one back to top of wall and one up to rafters.

OTHER NOTES: 2x6 stud walls with 1x10 sheathing on all four walls and steel roofing over the sheathing. The cedar siding was removed. Rafters are 2x6's. 2x6 stud wall is open between hayloft and lean-to. Windows are 9" x 12" four light. One large stone is still in place in the SW corner of the foundation.

*PHYSICAL NOTES: Barn is in good condition. Very well maintained.

*UTM ZONE: _____

*RESTRICTED: Y or N

*UTM EASTING: _____

*UTM NORTHING: _____

SOUTH DAKOTA STATE HISTORIC PRESERVATION OFFICE
HISTORIC SITES SURVEY STRUCTURE FORM

SKETCH MAP

N

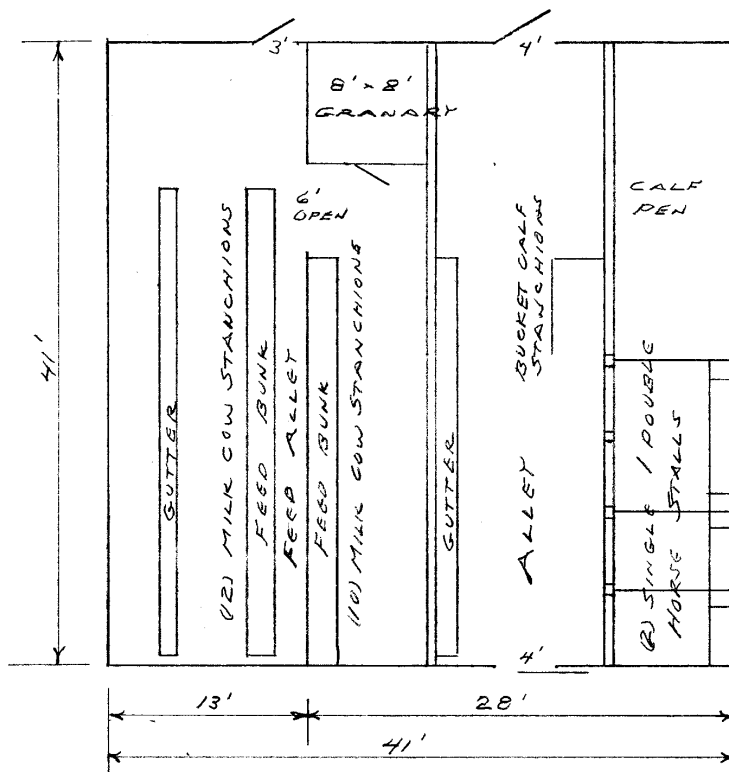

FIRST FLOOR

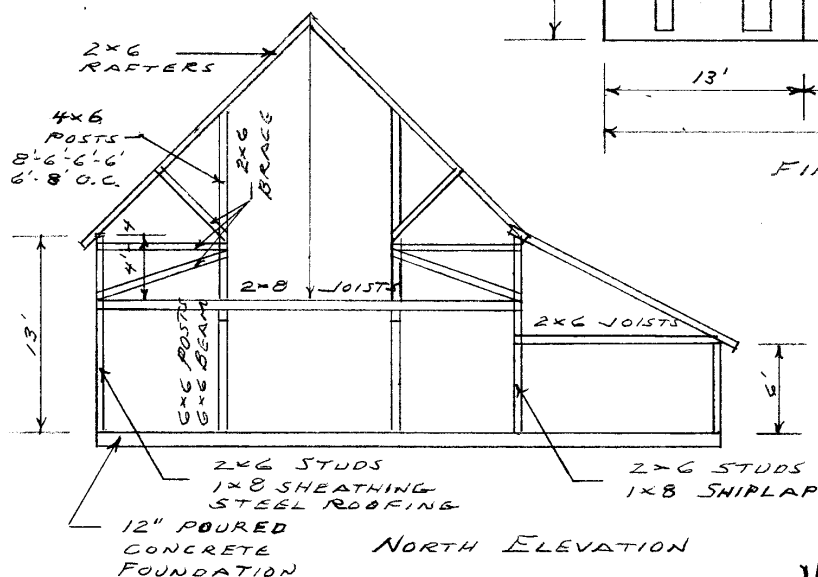

NORTH ELEVATION

PHOTOGR

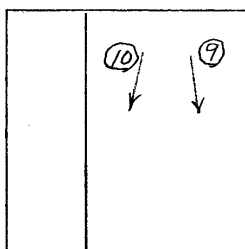

HAYLOFT

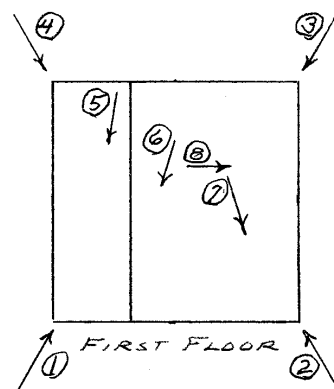

FIRST FLOOR

**SOUTH DAKOTA STATE HISTORIC PRESERVATION OFFICE
HISTORIC SITES SURVEY STRUCTURE FORM**



PHOTOGRAPHER: Jim Stone
DATE OF PHOTO: March 20, 2013

ROLL NUMBER: _____
PHOTO NUMBER: 1
CAMERA DIRECTION: Looking NE, SW corner



PHOTOGRAPHER: Jim Stone
DATE OF PHOTO: March 20, 2013

ROLL NUMBER: _____
PHOTO NUMBER: 2
CAMERA DIRECTION: Looking NW, SE corner

**SOUTH DAKOTA STATE HISTORIC PRESERVATION OFFICE
HISTORIC SITES SURVEY STRUCTURE FORM**



PHOTOGRAPHER: Jim Stone
DATE OF PHOTO: March 20, 2013

ROLL NUMBER: _____
PHOTO NUMBER: 3
CAMERA DIRECTION: Looking SW, NE corner



PHOTOGRAPHER: Jim Stone
DATE OF PHOTO: March 20, 2013

ROLL NUMBER: _____
PHOTO NUMBER: 4
CAMERA DIRECTION: Looking SE, NW corner

**SOUTH DAKOTA STATE HISTORIC PRESERVATION OFFICE
HISTORIC SITES SURVEY STRUCTURE FORM**



PHOTOGRAPHER: Jim Stone
DATE OF PHOTO: March 15, 2013

ROLL NUMBER: _____
PHOTO NUMBER: 5

First floor, West lean-to,
looking SW, 12 milk cow
stanchions in lean-to

CAMERA DIRECTION:



PHOTOGRAPHER: Jim Stone
DATE OF PHOTO: March 20, 2013

ROLL NUMBER: _____
PHOTO NUMBER: 6

First floor, main barn,
looking SW, 10 milk cow
stanchions still in place.

CAMERA DIRECTION:

**SOUTH DAKOTA STATE HISTORIC PRESERVATION OFFICE
HISTORIC SITES SURVEY STRUCTURE FORM**



PHOTOGRAPHER: Jim Stone
DATE OF PHOTO: March 20, 2013

ROLL NUMBER: _____
PHOTO NUMBER: 7

CAMERA DIRECTION: First floor, main barn,
looking SE, horse stalls
stalls in place



PHOTOGRAPHER: Jim Stone
DATE OF PHOTO: March 20, 2013

ROLL NUMBER: _____
PHOTO NUMBER: 8

CAMERA DIRECTION: First Floor, main barn,
looking East, bucket calf
stanchions

**SOUTH DAKOTA STATE HISTORIC PRESERVATION OFFICE
HISTORIC SITES SURVEY STRUCTURE FORM**

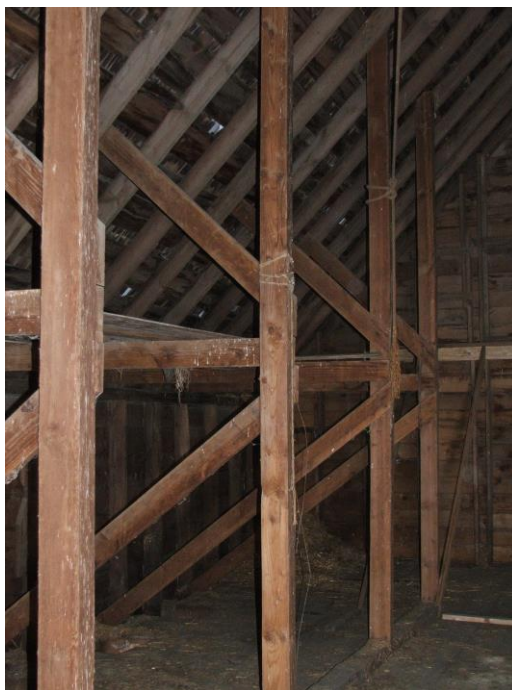

PHOTOGRAPHER: Jim Stone
DATE OF PHOTO: March 20, 2013

ROLL NUMBER: _____
PHOTO NUMBER: 9

Hayloft, looking SE, 4x6
posts supporting center
of rafters and 2x6
bracing back to wall and
rafters

CAMERA DIRECTION: _____



PHOTOGRAPHER: Jim Stone
DATE OF PHOTO: March 20, 2013

ROLL NUMBER: _____
PHOTO NUMBER: 10

Hayloft, looking SW,
open 2x6 wall between
hayloft and hayloft over
West lean-to

CAMERA DIRECTION: _____

SOUTH DAKOTA STATE HISTORIC PRESERVATION OFFICE

HISTORIC SITES SURVEY STRUCTURE FORM



T-95-N

GLENWOOD DIRECTORY

R-51-W

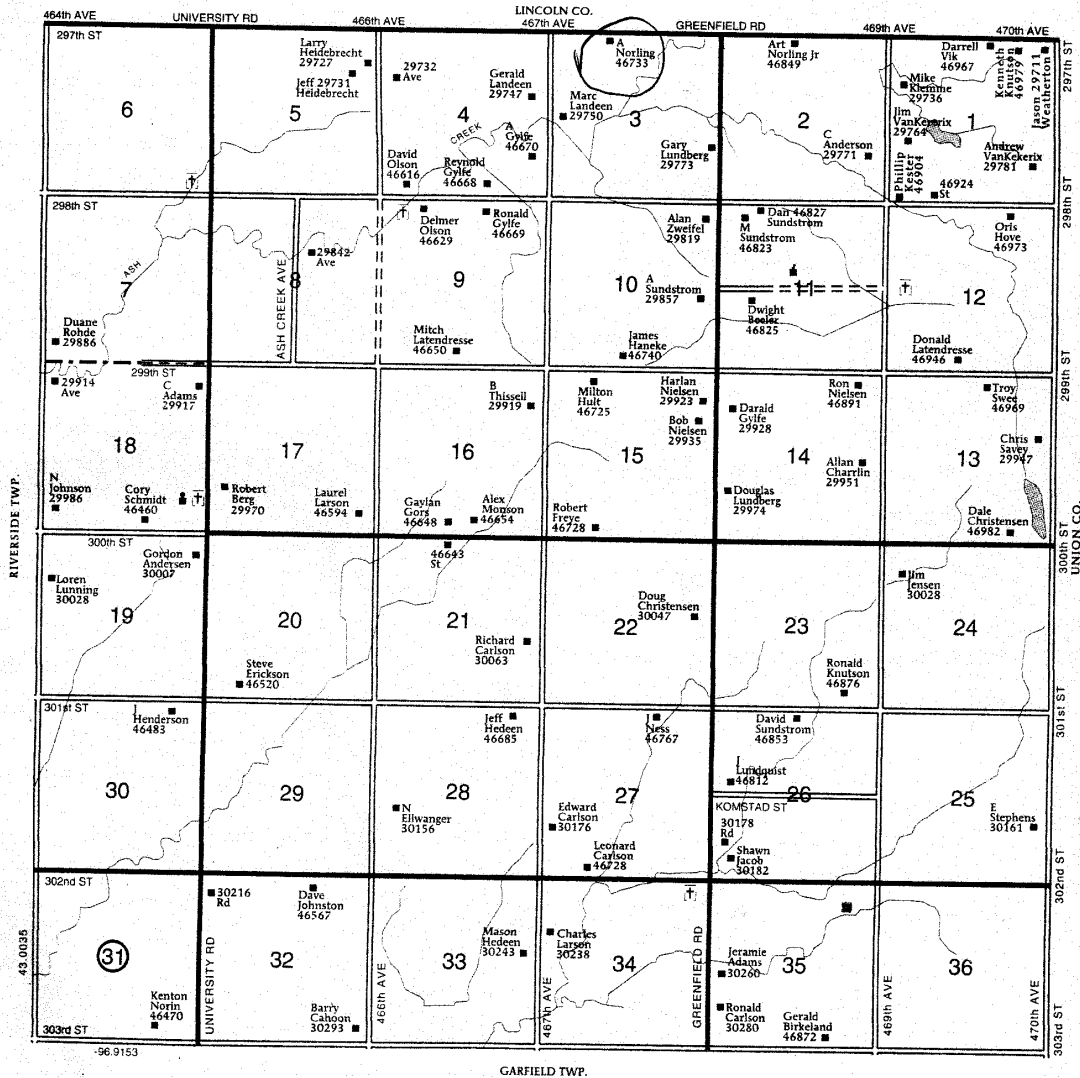

HISTORY

This farm located in The NW ¼ of Section 3, Glenwood Township, was homesteaded by John G. Althouse.

The 1894 Clay County atlas lists John G. Althouse as the owner.

The 1901 Clay County Atlas lists John Bergquist as the owner

The 1912 Clay County Atlas lists the owner as the John Bergquist estate.

The 1924 Clay County Atlas lists Arthur Norling as the owner.

The 1937 Clay Count Atlas lists Mable Norling as the owner.

The 1948 and 1956 Clay County Atlas lists Art Norling as the owner.

History of John Berquist family

By Annadell Norling

The history of the “Norling Farm” dates back to John G. and Christina (Bergquist) Althouse, who homesteaded this farm. On November 6, 1900 Christina’s brother John Berquist rented the farm from the Althouse’s until the terms of the sale could be worked out. John Berquist purchased the land for \$7,000 and is listed as the owner in the 1901 Clay County Atlas. The barn was built at this time.

John Bergquist died suddenly. His wife and their three young children, Mabel, Amy and Fred, moved to Omaha to live with John and Christina Althouse. John Bergquist’s brother, Louis and a neighbor boy Arthur Norling, farmed the land. When Mabel Bergquist, married Arthur Norling, they rented the land and began buying the farm from Mabel’s sister and brother, Amy and Fred Bergquist. Mabel (Bergquist) Norling died tragically leaving behind five young children, Norma, Milo, Joy, Donna and Betty. Following Mabel’s death, Arthur Norling married Mabel’s sister, Amy. Four children, John, Arthur, Charles and Richard were born to this union. Richard Norling became the owner of the farm following his mother’s death in 1980.